THE NEW YORK CLIPPER.

AMERICAN SPORTING AND THEATRICAL JOURNAL.

FRANK QUEEN, Editor and Proprietor. | NEW YORK, SATURDAY, AUGUST 1, 1868. | VOL. XV.—No. 18. PRICE SIX CENTS.

THE REBEL EXCURSION TO THE KEYSTONE STATE!

HOW ARE YOU, GENERAL LEE!

WRITTEN FOR THE NEW YORK CLIPPER, BY JOE.

"Ho General Lee, the rebel chief, you all perhaps do know,
Now he came down a short time since to spend a month or so;
Did he find the climate warm, ahim! a southern man,
Did he get chilled up his calves, and toddled home again.

CHORUS—How are you, General Lee? It is all why don't you longer stay?
How are your friends in Maryland, and Pennsylvania?

Jeff Davis met him coming back: "Why, General Lee," he said,
"What make you look and stagger so? there's whiskey in your head."
"Not much, I think," says General Lee: "I'm whiskey's there, indeed,
What makes me feel so giddy, is, I've taken too much Meade."

CHORUS—How are you, General?

"But you seem ill yourself, dear Jeff, you look quite sad enough,
I think while I've been gone, that she has used you rather roughly."
"Yes, yes, he has, and the fact is that: it makes me feel downcast,
For they've bothered us at Vicksburg, so 'tis Granted them at last."

CHORUS—Then, how are you, Jeff Davis? What is it makes you sigh?
How are your friends in Vicksburg, and in Mississippi?

"Yes, Vicksburg they have got quite sure, and Richmond soon they'll take,
At Port Hudson, too, they have some Banks I fear we cannot break;
While Rosecrans, in Tennessee, shows he'll our army flog,
And prove if Bragg's a terrier good, Hoddstan's a better dog."

CHORUS—Then, how are you Jeff, Sr.

Says he: "All things are looking queer, since them damn Yankees fit
At Gettysburgh for Meade-ashe, where I did have to get,
I did a kind of choking here, and bang begin to smell,
Since secession upon played out and kicked quite up to H—ll."

CHORUS—How are you, Jeff Davis? Would you not like to be
Along way out of Richmond, and the Confederacy?
For With "Porter" on the other, and "Meade" on the open the land,
I guess you'll find that these mix'd drinks are more than you can stand.

Clark street, Chicago, July 14, '63.

$250 Clipper Prize Story.

THE SECRET CONCLAVE;

OR,

THE MYSTERIOUS HOUSE IN THE FIVE POINTS.

A STORY OF NEW-YORK CITY LIFE.

WRITTEN EXPRESSLY FOR THE NEW YORK CLIPPER, BY J. A. UNDERWOOD.

Copyright Secured.

CHAPTER XXXII.

STARTLING RUMOR—THE MYSTERIOUS MURDER—JORDAN, THE DETECTIVE, ENTERS THE CHAMBER—WALTON'S DEPOSITION—MYSTERY IN MYSTERY—HOW COULD THE DEED HAVE BEEN COMMITTED AT ALL?—TRUTH, SEE INVESTIGATION—LIVES AVERTED BY INVESTIGATION!

Early the next morning, a startling rumor prevailed in the city of New York that Mr. Walton had been found assassinated in his bed. The rumor was immediately surrounded by a thousand tongues, and upon inquiry it was found the news was only too true. The "Mirror" "Commercial" "Herald" and a hundred minor were afoot, but nothing definite could be learned.

It was about noon the same morning, that Jordan, the Averill called on a private detective officer, named Jordan, and begged that he would investigate the matter, as the inquiries of the authorities in charge of the case, had been so shallow, and the cooking of the detective officer was to make inquiries concerning the murder, that he, Mr. Averill, was the person who was forward manner, and told all the reader already knows. He concluded his relation by stating that he felt so much interest in this from the fact of being the father of the young lady who was daughter of the deceased.

When Jordan had obtained all this information, he next proceeded to visit the scene of the tragedy, and on inquiring at the residence of the deceased he was immediately admitted. He found the everything remained exactly as it was when he left it when the murder was first discovered in the morning. He entered the fatal chamber and found the deceased lying on the bed. A very short examination was amply sufficient to decide how the unfortunate gentleman had come by his death, for on the left temple was a blue mark, showing where the bullet had penetrated the brain.

The room in which the dead had been committed was on the third floor, fronting the street, and the door of the apartment opened into a corridor which was common to several apartments. This second floor was used as a drawing-room, a bedroom, a parlor, and on the ground floor were receiving parlors.

In the very centre of the investigation, Mr. Jordan, the private detective officer, was surrounded with mystery, for the two servant girls, the only inmates of the house, besides Mr. Walton and his daughter, informed him that the front door was fastened in the twelve o'clock morning, when they went down stairs, thus showing to a certainty that no person had entered the house by that means. They further informed him that the fact of Mr. Walton's being shot was discovered by a lady friend of the deceased, stopping that she was some something wrong. One of them went to his chamber door, and knocked several times without obtaining any answer. Very much alarmed, they went into the chamber door, and found that it was *fastened on the inside.*

He immediately went down to her fellow-servant, and after consulting with Miss Walton, they called in two of the particular friends who resided in the neighborhood, and they proceeded to burst open the door. Upon the door being forced open they found Mr. Walton dead in his bed. The unfortunate gentleman appeared to have died without struggling, for the bed clothes were not in the least deranged. The difficulty with which the detective officer had to contend in the first instance was not who had committed the murder, but how it was possible for any one to have done the deed at all, from the above statement it will be seen that no one had broken into the house, as the doors were all fastened and the visitors chamber door was found to be locked and bolted on the inside.

When Jordan had obtained the above particulars, he proceeded to examine the deceased gentleman's chamber. It was a cozy room, as we have before stated, at the top of the house, and was also used by him as a species of study. On walking up to the window he found it was very surrounded by a large tree, so that from such an ingress and egress, although his bed-room was a mere garret, it was not to be considered by a long distance. The apartment were both fastened, and he learned that were that room was first entered. It is true there was a pane of glass broken, but that was the result of his partner's concussion of the gun or pistol with which the deed had been committed, for the pieces of broken glass were strewn on the balcony.

Mr. Jordan's next proceeding was to visit the adjoining house, of a neighbor, who was occupied by Mr. Gilbert Gardner, a gentleman of strong drug-store. He was a young unmarried man, against whom no one could be suspected, for he bore an unimpeachable character for honor and integrity. In answer to the detective's inquiry, he stated that although his bed-room was only separated from that of the deceased by a long distance, and Jordan learn that any pistol shot, during the night. Nor could any report. There was a new mystery which served in complicate the mysteries.

In the midst of the detective's inquiries the coroner arrived, and the proceedings were adjourned until next day, when nothing more than has been stated above, was elicited, for the jury brought in a verdict that Mr. Walton had come to his death from the effects of a pistol shot, at the hands of some person or persons unknown to the jury. Having stated this matter they all adjourned to a neighboring tavern to talk of the matter over their cups. They invited Jordan to join with them, but he felt in no mood to do so.

The detective officer returned home a good deal crest-fallen. This had been the only case where he had been so completely baffled, and he was not used to some clue—but in the present case he was utterly in the dark.

That evening while smoking a cigar he thought the matter over in every possible light, until at last some brilliant idea or lecture he resolved to bed. It was quite morning before he fell asleep, for this tragedy still continued to occupy his thoughts, the professional reputation was at stake in the matter, and once he fancied he upbraided himself for not having made a more thorough examination of the premises, and almost felt tempted to get up, and go to the house again, late as it was, but when he attempted to do it his faculties were so he had been unable, he could not do it.

He did not wake up until late the next morning, and perhaps would have slept even later had not his wife informed him that Mr. Duke Averill wished to see him. He got up, and hurriedly putting on his clothes, went down stairs to the parlor, where he found the visitor excitedly pacing up and down the room.

"Well, Jordan," said the manager, "the murderer is taken."

"The murderer taken!" repeated the detective, "impossible!"

"It is really a fact, Jordan, and I am very glad that justice will be meted out to the villain."

"You are surely jesting, sir."

"It is sorrow a subject to jest on, Jordan."

"You are right, sir—but who is the murderer?"

"Is it possible that, with all your acuteness as a detective, you cannot guess?"

"I cannot, indeed—in fact, I have not been thinking at all who was the murderer, but how the murder could really have been committed at all."

"I gave you credit for more acuteness, Jordan."

"But, you have answered my question—who is the murderer?"

"Clarkson, the proprietor of the drug-store!"

"That cannot be; I saw Mr. Clarkson yesterday, and am persuaded that he could not have committed the deed."

"Your opinion is at fault for once in your life, Jordan, I returned Mr. Averill, "the evidence against him is overwhelming."

"What is the nature of it?"

"Why, you know he occupies the next house. The balcony outside the front room runs along both houses, it appears that in the night a gentleman of Wallace's party, by the name of Gardner, and upon inquiry it was found the news was only too true. The "Mirror" "Commercial" "Herald" and a hundred minor were afoot, but nothing definite could be learned.

It was about noon the same morning, that Jordan, the Averill called on a private detective officer, named Jordan, and begged that he would investigate the matter, as the inquiries of the authorities in charge of the case, had been so shallow, and the cooking of the detective officer was to make inquiries concerning the murder, that he, Mr. Averill, was the person who was forward manner, and told all the reader already known. He concluded his relation by stating that he felt so much interest in this from the fact of being the father of the young lady who was daughter of the deceased.

When Jordan had obtained all this information, he next proceeded to visit the scene of the tragedy, and on inquiring at the residence of the deceased he was immediately admitted. He found the everything remained exactly as it was when he left it when the murder was first discovered in the morning. He entered the fatal chamber and found the deceased lying on the bed. A very short examination was amply sufficient to decide how the unfortunate gentleman had come by his death, for on the left temple was a blue mark, showing where the bullet had penetrated the brain.

The room in which the dead had been committed was on the third floor, fronting the street, and the door of the apartment opened into a corridor which was common to several apartments. This second floor was used as a drawing-room, a bedroom, a parlor, and on the ground floor were receiving parlors.

In the very centre of the investigation, Mr. Jordan, the private detective officer, was surrounded with mystery, for the two servant girls, the only inmates of the house, besides Mr. Walton and his daughter, informed him that the front door was fastened in the twelve o'clock morning, when they went down stairs, thus showing to a certainty that no person had entered the house by that means. They further informed him that the fact of Mr. Walton's being shot was discovered by a lady friend of the deceased stopping that she was some something wrong. One of them went to his chamber door, and knocked several times without obtaining any answer. Very much alarmed, they went into the chamber door, and found that it was *fastened on the inside.*

He immediately went down to her fellow-servant, and after consulting with Miss Walton, they called in two of the particular friends who resided in the neighborhood, and they proceeded to burst open the door. Upon the door being forced open they found Mr. Walton dead in his bed. The unfortunate gentleman appeared to have died without struggling, for the bed clothes were not in the least deranged. The difficulty with which the detective officer had to contend in the first instance was not who had committed the murder, but how it was possible for any one to have done the deed at all, from the above statement it will be seen that no one had broken into the house, as the doors were all fastened and the visitors chamber door was found to be locked and bolted on the inside.

When Jordan had obtained the above particulars, he proceeded to examine the deceased gentleman's chamber. It was a cozy room, as we have before stated, at the top of the house, and was also used by him as a species of study. On walking up to the window he found it was very surrounded by a large tree, so that from such an ingress and egress, although his bed-room was a mere garret, it was not to be considered by a long distance. The apartment were both fastened, and he learned that were that room was first entered. It is true there was a pane of glass broken, but that was the result of his partner's concussion of the gun or pistol with which the deed had been committed, for the pieces of broken glass were strewn on the balcony.

Mr. Jordan's next proceeding was to visit the adjoining house, of a neighbor, who was occupied by Mr. Gilbert Gardner, a gentleman of strong drug-store. He was a young unmarried man, against whom no one could be suspected, for he bore an unimpeachable character for honor and integrity. In answer to the detective's inquiry, he stated that although his bed-room was only separated from that of the deceased by a long distance, and Jordan learn that any pistol shot, during the night. Nor could any report. There was a new mystery which served in complicate the mysteries.

In the midst of the detective's inquiries the coroner arrived, and the proceedings were adjourned until next day, when nothing more than has been stated above, was elicited, for the jury brought in a verdict that Mr. Walton had come to his death from the effects of a pistol shot, at the hands of some person or persons unknown to the jury. Having stated this matter they all adjourned to a neighboring tavern to talk of the matter over their cups. They invited Jordan to join with them, but he felt in no mood to do so.

The detective officer returned home a good deal crest-fallen. This had been the only case where he had been so completely baffled, and he was not used to some clue—but in the present case he was utterly in the dark.

That evening while smoking a cigar he thought the matter over in every possible light, until at last some brilliant idea or lecture he resolved to bed. It was quite morning before he fell asleep, for this tragedy still continued to occupy his thoughts, the professional reputation was at stake in the matter, and once he fancied he upbraided himself for not having made a more thorough examination of the premises, and almost felt tempted to get up, and go to the house again, late as it was, but when he attempted to do it his faculties were so he had been unable, he could not do it.

He did not wake up until late the next morning, and perhaps would have slept even later had not his wife informed him that Mr. Duke Averill wished to see him. He got up, and hurriedly putting on his clothes, went down stairs to the parlor, where he found the visitor excitedly pacing up and down the room.

"Well, Jordan," said the manager, "the murderer is taken."

"The murderer taken!" repeated the detective, "impossible!"

"It is really a fact, Jordan, and I am very glad that justice will be meted out to the villain."

"You are surely jesting, sir."

"It is sorrow a subject to jest on, Jordan."

"You are right, sir—but who is the murderer?"

"Is it possible that, with all your acuteness as a detective, you cannot guess?"

"I cannot, indeed—in fact, I have not been thinking at all who was the murderer, but how the murder could really have been committed at all."

"I gave you credit for more acuteness, Jordan."

"But, you have answered my question—who is the murderer?"

"Clarkson, the proprietor of the drug-store!"

"That cannot be; I saw Mr. Clarkson yesterday, and am persuaded that he could not have committed the deed."

"Your opinion is at fault for once in your life," returned Mr. Averill, "the evidence against him is overwhelming."

"What is the nature of it?"

"Why, you know he occupies the next house. The balcony outside the front room runs along both houses, it appears that in the night a gentleman of Wallace's party, by the name of Gardner, and upon inquiry it was found the news was only too true. The "Mirror" "Commercial" "Herald" and a hundred minor were afoot, but nothing definite could be learned.

It was about noon the same morning, that Jordan, the Averill called on a private detective officer, named Jordan, and begged that he would investigate the matter, as the inquiries of the authorities in charge of the case, had been so shallow, and the cooking of the detective officer was to make inquiries concerning the murder, that he, Mr. Averill, was the person who was forward manner, and told all the reader already known. He concluded his relation by stating that he felt so much interest in this from the fact of being the father of the young lady who was daughter of the deceased.

When Jordan had obtained all this information, he next proceeded to visit the scene of the tragedy, and on inquiring at the residence of the deceased he was immediately admitted. He found the everything remained exactly as it was when he left it when the murder was first discovered in the morning. He entered the fatal chamber and found the deceased lying on the bed. A very short examination was amply sufficient to decide how the unfortunate gentleman had come by his death, for on the left temple was a blue mark, showing where the bullet had penetrated the brain.

The room in which the dead had been committed was on the third floor, fronting the street, and the door of the apartment opened into a corridor which was common to several apartments. This second floor was used as a drawing-room, a bedroom, a parlor, and on the ground floor were receiving parlors.

In the very centre of the investigation, Mr. Jordan, the private detective officer, was surrounded with mystery, for the two servant girls, the only inmates of the house, besides Mr. Walton and his daughter, informed him that the front door was fastened in the twelve o'clock morning, when they went down stairs, thus showing to a certainty that no person had entered the house by that means. They further informed him that the fact of Mr. Walton's being shot was discovered by a lady friend of the deceased stopping that she was some something wrong. One of them went to his chamber door, and knocked several times without obtaining any answer. Very much alarmed, they went into the chamber door, and found that it was *fastened on the inside.*

He immediately went down to her fellow-servant, and after consulting with Miss Walton, they called in two of the particular friends who resided in the neighborhood, and they proceeded to burst open the door. Upon the door being forced open they found Mr. Walton dead in his bed. The unfortunate gentleman appeared to have died without struggling, for the bed clothes were not in the least deranged. The difficulty with which the detective officer had to contend in the first instance was not who had committed the murder, but how it was possible for any one to have done the deed at all, from the above statement it will be seen that no one had broken into the house, as the doors were all fastened and the visitors chamber door was found to be locked and bolted on the inside.

When Jordan had obtained the above particulars, he proceeded to examine the deceased gentleman's chamber. It was a cozy room, as we have before stated, at the top of the house, and was also used by him as a species of study. On walking up to the window he found it was very surrounded by a large tree, so that from such an ingress and egress, although his bed-room was a mere garret, it was not to be considered by a long distance. The apartment were both fastened, and he learned that were that room was first entered. It is true there was a pane of glass broken, but that was the result of his partner's concussion of the gun or pistol with which the deed had been committed, for the pieces of broken glass were strewn on the balcony.

Mr. Jordan's next proceeding was to visit the adjoining house, of a neighbor, who was occupied by Mr. Gilbert Gardner, a gentleman of strong drug-store. He was a young unmarried man, against whom no one could be suspected, for he bore an unimpeachable character for honor and integrity. In answer to the detective's inquiry, he stated that although his bed-room was only separated from that of the deceased by a long distance, and Jordan learn that any pistol shot, during the night. Nor could any report. There was a new mystery which served in complicate the mysteries.

In the midst of the detective's inquiries the coroner arrived, and the proceedings were adjourned until next day, when nothing more than has been stated above, was elicited, for the jury brought in a verdict that Mr. Walton had come to his death from the effects of a pistol shot, at the hands of some person or persons unknown to the jury. Having stated this matter they all adjourned to a neighboring tavern to talk of the matter over their cups. They invited Jordan to join with them, but he felt in no mood to do so.

The detective officer returned home a good deal crest-fallen. This had been the only case where he had been so completely baffled, and he was not used to some clue—but in the present case he was utterly in the dark.

That evening while smoking a cigar he thought the matter over in every possible light, until at last some brilliant idea or lecture he resolved to bed. It was quite morning before he fell asleep, for this tragedy still continued to occupy his thoughts, the professional reputation was at stake in the matter, and once he fancied he upbraided himself for not having made a more

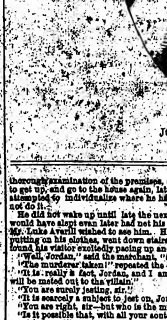

JOSHUA WARD, of Newburgh, New York, Champion Sculler of American Waters.

thorough examination of the premises, and almost felt tempted to get up, and go to the house again, late as it was, but when he attempted to do it his faculties were so he had been unable, he could not do it.

He did not wake up until late the next morning, and perhaps would have slept even later had not his wife informed him that Mr. Duke Averill wished to see him. He got up, and hurriedly putting on his clothes, went down stairs to the parlor, where he found the visitor excitedly pacing up and down the room.

"Well, Jordan," said the manager, "the murderer is taken."

"The murderer taken!" repeated the detective, "impossible!"

"It is really a fact, Jordan, and I am very glad that justice will be meted out to the villain."

"You are surely jesting, sir."

"It is sorrow a subject to jest on, Jordan."

"You are right, sir—but who is the murderer?"

"Is it possible that, with all your acuteness as a detective, you cannot guess?"

"I cannot, indeed—in fact, I have not been thinking at all who was the murderer, but how the murder could really have been committed at all."

"I gave you credit for more acuteness, Jordan."

"But, you have answered my question—who is the murderer?"

"Clarkson, the proprietor of the drug-store!"

"That cannot be; I saw Mr. Clarkson yesterday, and am persuaded that he could not have committed the deed."

"Your opinion is at fault for once in your life," returned Mr. Averill, "the evidence against him is overwhelming."

"What is the nature of it?"

"Why, you know he occupies the next house. The balcony outside the front room runs along both houses, it appears that in the night a gentleman of Wallace's party, by the name of Gardner, and upon inquiry it was found the news was only too true. The "Mirror" "Commercial" "Herald" and a hundred minor were afoot, but nothing definite could be learned.

It was about noon the same morning, that Jordan, the Averill called on a private detective officer, named Jordan, and begged that he would investigate the matter, as the inquiries of the authorities in charge of the case, had been so shallow, and the cooking of the detective officer was to make inquiries concerning the murder, that he, Mr. Averill, was the person who was forward manner, and told all the reader already known. He concluded his relation by stating that he felt so much interest in this from the fact of being the father of the young lady who was daughter of the deceased.

When Jordan had obtained all this information, he next proceeded to visit the scene of the tragedy, and on inquiring at the residence of the deceased he was immediately admitted. He found the everything remained exactly as it was when he left it when the murder was first discovered in the morning. He entered the fatal chamber and found the deceased lying on the bed. A very short examination was amply sufficient to decide how the unfortunate gentleman had come by his death, for on the left temple was a blue mark, showing where the bullet had penetrated the brain.

The room in which the dead had been committed was on the third floor, fronting the street, and the door of the apartment opened into a corridor which was common to several apartments. This second floor was used as a drawing-room, a bedroom, a parlor, and on the ground floor were receiving parlors.

In the very centre of the investigation, Mr. Jordan, the private detective officer, was surrounded with mystery, for the two servant girls, the only inmates of the house, besides Mr. Walton and his daughter, informed him that the front door was fastened in the twelve o'clock morning, when they went down stairs, thus showing to a certainty that no person had entered the house by that means. They further informed him that the fact of Mr. Walton's being shot was discovered by a lady friend of the deceased stopping that she was some something wrong. One of them went to his chamber door, and knocked several times without obtaining any answer. Very much alarmed, they went into the chamber door, and found that it was *fastened on the inside.*

He immediately went down to her fellow-servant, and after consulting with Miss Walton, they called in two of the particular friends who resided in the neighborhood, and they proceeded to burst open the door. Upon the door being forced open they found Mr. Walton dead in his bed. The unfortunate gentleman appeared to have died without struggling, for the bed clothes were not in the least deranged. The difficulty with which the detective officer had to contend in the first instance was not who had committed the murder, but how it was possible for any one to have done the deed at all, from the above statement it will be seen that no one had broken into the house, as the doors were all fastened and the visitors chamber door was found to be locked and bolted on the inside.

When Jordan had obtained the above particulars, he proceeded to examine the deceased gentleman's chamber. It was a cozy room, as we have before stated, at the top of the house, and was also used by him as a species of study. On walking up to the window he found it was very surrounded by a large tree, so that from such an ingress and egress, although his bed-room was a mere garret, it was not to be considered by a long distance. The apartment were both fastened, and he learned that were that room was first entered. It is true there was a pane of glass broken, but that was the result of his partner's concussion of the gun or pistol with which the deed had been committed, for the pieces of broken glass were strewn on the balcony.

Mr. Jordan's next proceeding was to visit the adjoining house, of a neighbor, who was occupied by Mr. Gilbert Gardner, a gentleman of strong drug-store. He was a young unmarried man, against whom no one could be suspected, for he bore an unimpeachable character for honor and integrity. In answer to the detective's inquiry, he stated that although his bed-room was only separated from that of the deceased by a long distance, and Jordan learn that any pistol shot, during the night. Nor could any report. There was a new mystery which served in complicate the mysteries.

In the midst of the detective's inquiries the coroner arrived, and the proceedings were adjourned until next day, when nothing more than has been stated above, was elicited, for the jury brought in a verdict that Mr. Walton had come to his death from the effects of a pistol shot, at the hands of some person or persons unknown to the jury. Having stated this matter they all adjourned to a neighboring tavern to talk of the matter over their cups. They invited Jordan to join with them, but he felt in no mood to do so.

The detective officer returned home a good deal crest-fallen. This had been the only case where he had been so completely baffled, and he was not used to some clue—but in the present case he was utterly in the dark.

That evening while smoking a cigar he thought the matter over in every possible light, until at last some brilliant idea or lecture he resolved to bed. It was quite morning before he fell asleep, for this tragedy still continued to occupy his thoughts, the professional reputation was at stake in the matter, and once he fancied he upbraided himself for not having made a more

then dragged him down into the cellar below, and locked him up in a portion that had been separated from the other part for some special purpose.

"If aint not to be believed in this way," said Avarit, as soon as he came up stairs again, "I don't know what I can believe in in Five Points. Miss Walton must be there by this time. Now for love and vengeance!"

So saying he left the officer and proceeded to the mysterious dwelling in the Five Points, while the detective officer lay beneath all of consciousness on the floor of the cellar.

TO BE CONTINUED.

NEW YORK CLIPPER.

SATURDAY, AUGUST 1, 1868.

ANSWERS TO CORRESPONDENTS.

ABSOUT PARIZEN.—"While on a fishing excursion the other day, a little affair happened in the shape of a bet, which I want you to decide. During our morning repast, a fresh keg of lager was introduced; when we had *settled* about fifty (50) glasses out of it, I offered to bet 'Dig' that he could not drink the rest of the lager in the keg, after a hole had been bored in the aforesaid keg, and a straw introduced. He covered my money (50), and proceeded to work, to the utmost astonishment of all present, the lager was gone in the *small space of ten minutes*; the money was duly handed over to him, and he went on his way rejoicing—but not for long afterwards, as he went to exchange the keg, we found out that a *friend of* his had bored a hole in the back of the keg, and while 'Dig' was busily engaged in drink, the lager was all running out on the other side. We did not notice it at the time, as we had, as did all over the keg, so much from the same, that we were not to say, 'a little—Bill not with the bel fair?' Don't you think he ought to hand me over my $?, and tell the boys about it? We did not tell the boys bet at all, as he did not drink the beer; and he should by all means, return you the five dollars. It was a cute trick on the part of 'Dig,' but he must refund; and in addition, should pay the expense of 'drinks all around' for being found out.

ED BROEY, Baltimore, Md.—1. To cure the distemper in your dog, first give a vomit of a quarter of a grain of tartar emetic for three successive mornings; next morning administer a gentle purge, viz., castor oil, ½ ounce; sulph. cuich. ½ grains; pulv. hydrarg. 5 grains. At the time the dog is undergoing the above treatment, give three pills daily of the following ingredients:—Extr. belladonna 2 grains, aloes two scruples, cuich. 4 grains; pil. 1 drachm, powdered quassia a sufficiency. Divide into 24 pills. Keep the animal in a clean, cool place. There are many varieties of distemper, so that it is difficult to prescribe when not having an interview with the patient; but we doubt not the above will, conditions not varying, if not result in a cure. 2. See answer to V. A.

OTTERWA, Philadelphia.—1. A purser's clerk is rated as a gentleman; petty officers receive equal pay with them from the government, and as much in addition as he can get from the purser per agreement. 2. His duties are to measure out the supplies of provisions, clothing, etc., and keep a record of the same; in fact, to keep the purser's books. He has no other duties to perform, except in an engagement, when he lends a hand in passing powder from the magazine.

COWLINGS, Raleigh, Raleigh, N. J.—"That is the greatest depth that will allow a vessel to pass over the New York bar?"

.....The French frigate which recently visited this city, passed over the bar at 30 feet without striking, and this goes to show the depth must be greater still. The pilot, who took the frigate out, Mr. George Evans, has a letter from the French Captain to this effect, and that gentleman is our authority.

BRYAN NOAH, Chicago.—1. Clippings, etc., are of interest. 2. We have not heard of the partied lately, and cannot locate them. 3. Miss Emily Thorne, who played in Baltimore a short time since, is not the wife of George Jordan. The other Emily (Mrs. Jordan) who lately performed in the "Duke's Motto," or Stilton's, is the wife of George. 4. The *Herald* has the largest circulation—probably one third larger than the paper you mention.

E. S. HAYNES, Philadelphia.—There was very little if any scenery used in Shakespeare's day. The want of it was supplied by the simple expedient of writing the name of each different places where the scene was laid in the progress of the play on large scrolls, which were disposed in such a manner as to be visible to the audience. The first moveable scene we hear of were used in 1605, by Inigo Jones at Oxford, England.

G. B. S., Boston.—Peg Wofington was the name of a celebrated London actress. She first appeared in London, Nov. 6, 1740, at Covent Garden, as Sylvia, in the "Recruiting Officer." She was 18 years old. She was, perhaps, the most beautiful woman that ever appeared on the stage. She was famous for her beauty and wit, however humble, that best suited the interest of her manager.

F. A., Providence, R. I.—Scotch snuff, stomped in gin, well rubbed in, will scatter the vermin from your canine, in the space of a few minutes; keep him muzzled until after the application has well dried in, and hearn washed out with soap and water, to prevent him from taking the taste in life.

BRYDON, Boston, Mass.—If you really possess much talent in that line of business, we do not think you will have great difficulty in finding managers willing to give you a public trial. If you are unsuccessful with one manager, try another.

FOX DU LIEC.—"A says to B, 'I will bet you a bottle of wine I can beat you the first time we race against each other.' B. says 'Throw a tie. Who wins, if either?'.....As A failed to accomplish what he proposed to do, he loses the wine.

THE HORSE RACER.—"Which horse is, or may, ever hereafter be, the fastest of one hour, on any American track?".....Trustee Rigmarole's little dat in 59½, is the fastest mile and the same thing in 59.38. These are the only examples on record.

C. E., St. Louis.—There is a dancer of that name now engaged with M. C. Campbell's Minstrels, and we think she is at present in this city, and who are to appear in Pittsburgh next week.

H. C. T., Oshkosh.—"Please decide a bet by informing me of the color of the horses, Fillingham and Rockingham?"....Fillingham is a brown horse. Rockingham a grey gelding.

STRIKERS, Portage City, Wis.—1. It takes a baby all ten strikes, to count 150 at ten pins. 2. Five ten strikes in succession count 150.

CENTELLAIRE.—Dispatch did not come to hand until Friday, by which time we knew you would be apprised of the result through your own dailies.

R., FRENCH, Owego, N. Y.—The first patent for a company of players that we have any account of, is one granted in 1574 to James Burbage, and others, servants to the Earl of Leicester.

C. H. D., Providence, R. I.—Match of Maggie Mitchell is reported in the CLIPPER of March 16, 1867. We have none of that lamp left.

J. M. P., Columbus, O.—If there was no agreement between the parties, and they cannot come to terms regarding the match, neither party can claim forfeit.

HOWE, Jr.—Heenan is married to an actress named Rosa Sheridan; she performed at Laura Keene's in this city, a couple of years ago.

BRUTUS, Rutland, Ct.—He was sentenced on the 1st of December, 1860, to four years and six months, but was released on the 30th of March, 1861, only remaining in prison four months.

PETROLEUM, Philadelphia.—John O. Heenan was born May 1, 1834.

CENTELLAIRE.—Dearfoot is at present in this country—it was the veritable Dearfoot Pure who came over in the Great Eastern.

CONSTANT READER.—State your case honestly, to a regular physician; follow his advice to the letter, and "he will do you good."

SPORTS.—Anything relating to sport, if of interest, will be duly noticed.

SPORT, Jersey City.—See article on "Blois," in another part of this paper.

SPORT, Hamilton, O.—I. Sims Reeve is not dead. 2. Send your letter in our care.

ARTIFER, N. Y.—Your indebtedness of us is nothing.

AN UNCONDITIONAL SUBSCRIBER.—Two gentlemen, members of the Keokuk (Iowa) Shooting Club, started out last Sunday week, to have a little sport, taking along with them their dogs, guns, and shotgun. They reconnoitered cautiously until they finished a covey of quailings, and began knocking down right and left. Suddenly, they became aware of the approach of the enemy, who consisted of the owner of the premises, and his two sons, who strategically secured their wagon and horse, and demanded an immediate and unconditional surrender, which our sporting friends had the magnanimity to accede to, and were quietly attendered to a period of rest, in the farmer's house with their arms (minus their horse and wagon), a distance of nine miles on foot. So writes a CLIPPER correspondent.

COMMENCEMENT.—Says Gil Scorch.—Mr. Adams, of Cremorne Gardens, London, recently advertised to make a balloon ascension at Blackpool, England, but notwithstanding a large supply of gas was burning from the regular works, as well as from 6?h drowd of spectators, there was not sufficient to inflate the balloon; and the disappointed aeronaut, after a long wait, had to retire. Adams has lost much of its power since England has manifested such an antagonistic spirit to our Union cause.

"WHAT'S THE MATTER!—A race, on which the sports of Boston had great store," between the horses Patchen and Butler, was to have taken place at the Hamilton Course" on the 23d inst.; but it was "unfortunately postponed," owing, it is said, "to the backwardness of Butler." But so! But what was the reason for the postponement?

THE SCULLING CHAMPIONSHIP.

We give full particulars of this important aquatic event in another part of the CLIPPER. The championship has changed hands again, Joshua Ward retrieving the laurels he lost last summer, and compelling the late champion, James Hamill, to succumb to his (in this instance) superior abilities. Hamill held the office less than a year, but in that short time he held it creditably to himself and the country he represented, for he not only publicly offered to pull against any one in America, but extended his offer to all England, and even challenged Chambers, the Champion of the Thames. His offer was not accepted, although he proposed terms which no person could find the least objection to. It remained for his former competitor, Ward, to deprive him of the title in the Championship. In accepting Ward's challenge, it must not be lost sight of that Hamill conceded a point to his opponent which others might not have done, and this was, in consenting to come all the way from Pittsburgh, and row upon the Hudson river, with which he was at the time altogether unacquainted, and with which, it is but fair to presume, Ward was quite familiar. Hamill was anxious to row, and he would not permit any impediment to stand in his way when an opportunity for a match presented itself. His friends were equally anxious, and came well prepared to back the man of their choice to any amount. Naturally, for them, they were unable to get on all the money they wished, and, consequently, were not such heavy losers as has been reported. A better set of men than the Pittsburgh delegation we have seldom met with, and we are glad to hear that, although they are on the losing side, they are well pleased with their trip this way, and with the treatment they received while here. The race could not have been better conducted; the course was kept clear of all obstructions, and not the slightest impediment was thrown in the way of either man. That the seven miles fairly test and won is not questioned. That the friends of Hamill were astonished at the result, is certain; for they had backed it as a win for Hamill, sure; some of his adherents going so far as to bet on the distance he would lead in coming in at the winning point. Others, again, were betting on fast time, when they found it impossible to lay out their money on the event itself, a few of these time betters doubling the figures as low down as 8?. The time, however, was slow, several minutes slower than that made by Hamill in his five mile race with Ward on the Schuylkill, last time, pretty officers of the present occasion the total time occupied being 43 minutes and 28 seconds, while the time to the turning point, half the distance, is said to have been only sixteen minutes and a half. It was one of the best races to look at that was ever witnessed; each man doing exceedingly well, and making a pretty close thing of it. It was a matter of surprise to many that Hamill should be able to keep up his short and quick stroke so well as he did, for it looks like a tiresome mode of pulling, well calculated to try the stamina of any man. Ward's slow but regular stroke was much admired, and it was noted that on the home stretch he rowed along without much apparent exertion, sitting almost upright, and not bending forward or so low as when an extraordinary effort is required. *He was not hurried in this race*, it is said, and had it been necessary he could have done much better. He was in much better condition on this occasion than he was when he encountered Hamill on the Schuylkill; then, he had his opponent too lightly; did not think it worth while to go through a regular course of training, and when it was too late discovered that Hamill was one of the best men of the day.

We believe another race is talked of. Hamill has not lost the esteem of his friends through his defeat; they are represented as being willing to back him again for from one to five thousand dollars. It is not probable, however, that Hamill will again row on the Hudson; his friends will want the race nearer home; on the Schuylkill, at Philadelphia, may be the scene, should another match be made. Ward has made a number of friends by his victory at Poughkeepsie, for many New Yorkers who bet against him on the 23d, were so favorably impressed by his beautiful style of pulling that they are now willing to give him the benefit of their support. Mr. Bennett stood along side the Pittsburgh men, and even when he was beaten last year he still stoutly maintained that if it had not been that he (Ward) was amiss in his training, he would have won easily. He has never once lost confidence in his man, and Ward's victory on the 23d showed that Bidlow's judgment was very correct. He is one of Ward's staunchest supporters. The money was handed over to Mr. Earl, on behalf of Ward, on the 25th.

THE LAST STREET FIGHT.—There has been no renewal of the riot since our last, and it is to be hoped that we have seen the end of it. There are those, however, who predict that it is to be renewed at some future time with increased bitterness, but we are not of that way of thinking. The man who "put up the job," and afterwards doubled away with their tools were doing their work, have lost much of their former influence with control, and it is questionable whether they can ever succeed in creating another riot. We cannot see that a more fitting opportunity will be had, because it is not at all probable that the city will be again visited with the assistance of its regular militia organizations; besides, the people will be better prepared to confront to crush out any riotous demonstrations that may be made against law and order. We have all seen the evil and destructive effects of the late riot; men who sympathized with the opponents of the draft could not help but be rendered sad at the disastrous blow the destruction of life and property commenced. The locality where the disturbance would lead if it was not checked in time; they saw in the movement a diversion in favor of Jeff Davis and his rebellion; they saw men leading on the rioters who were engaged in the work of destruction, and to the great body of the people who insist that "the Union must and shall be preserved," the "knickers" who got up the late disturbance are still at large, having left the city, we understand, as soon as they saw that their work had been commenced. Will those backers in Kansas feel and blood take care of the ruffians, who misguided gain who participated in the vain attempt to inaugurate a new rebellion here? Wait not. *Their* business is with fresh victims; they have no concern for the dead, or those who mourn the dead.

THE FIFTH TOURNAMENT, in which John C. Heenan and Tom King are to play the most prominent part, is progressing favorably, the money being regularly deposited at stipulated periods, and the men fleeting each other in the most friendly manner. Over five thousand dollars of the stake to be fought for has been made good, making more than half the battle money now in the hands of the stakeholder. Heenan has left Howes' Circus, and was about to visit Paris for a short time. A London correspondent of the CLIPPER recently gave an account of a sparring bout between Heenan and Sayers, in which the latter was said to have been worsted. The London *Sporting Life* denied it. Our correspondent maintains his position, and says that he was an *eye witness to the set-to*. What has the *Life* to say to that?

THE FIVE CHAMPIONS.—At Poughkeepsie, on the day of the late sculling championship race, we saw no fewer than five champions of various sports, viz: Josh Ward, champion sculler; Dudley Kavanagh, billiard champion; Joseph Coburn, pugilistic champion; James Hamill, ex-champion sculler, and Michael Phelan, the veteran ex-championship billiard player. These same five champions, whether in or out of office, are good ones to go, and it would be a hard matter to find another five that could take 'em down at their respective callings.

REWARD OF MERIT.—Ever since Dion Boucicault closed the accession flag on his theatre in London, things seemed have gone wrong with him, and now we find him "Gazetted" as a bankrupt, in London. What a fall is there, fellow citizens. Let those who wish to flourish the stars and stripes, take warning by the fate of Boucicault.

QUICKEST MILE RACE ON RECORD.—Sish Affinson's birthday best pitie time of 4 min. 22¼ secs, made on October 27, 1866, when he beat Wm. Lang by a yard only, has at length been excelled by the then beaten man, under the following circumstances:—On July 11, William Lang and James Sanderson ran a mile race at the City Grounds, Manchester, Eng., for £25 a side. Sanderson forced the pace from the jump, leading some three or four yards up to within about 300 yards of home, when Lang came out and gave his opponent a hard run, winning by eight or ten yards in the unparalleled time of *four minutes and, twenty-one and a half seconds*, or three quarters of a second faster than the fastest time ever before made. G'lang.

THE ANNUAL REGATTA at Oswego, C. W., is fixed for August 4 and 5, the first day being for yachts over ten tons, for a purse of $125; and second class yachts, under ten tons, for $75. Second day, open to all comers, with $50 added, open to all oarsmen on the first day; and a race of fishermen's boats, for $25.

GLADDING'S GAMBOLERS.—We have received four very droll photographs of this troupe of negro minstrels, when he had made his first appearance in this city, and Billy Morris of Morris Brothers' Minstrels. As hits at the specialities of these performers, they are quite amusing. Copies may be had at Fredrich's gallery.

THE PORTRAIT MONTHLY is the title of a new work just issued by the proprietors of the *New York Illustrated News*. It contains portraits and biographical sketches of military and other celebrities, and is sold at the low price of 10 cents per copy.

BURNING A CRICKET CLUB HOUSE.—Early on the morning of July 24, the club house of the Satellite cricket club, in Meeker avenue, Brooklyn, E. D., was set on fire by some unknown person, and was totally consumed, the incendiary should be bowled out with a cricket ball in his *corpus*.

A CLOSE SHAVE.—Among the wounded at the late terrible battle at Gettysburg, was Smith, the razor strop man. He was badly wounded in the leg, but having "just one more left," he refused to *cry* for "quarter."

BIG BAGS.—Morgan, the rebel guerrilla, is a fast one, and gave our Union boys a long race, five hundred miles of ground being gone over before the rebel game was caught. Morgan, himself is a "good enough Morgan" yet, he having left his men in the lurch, and escaped.

GOOD CITY.—"Orpheus C. Kerr," whose articles prolonged the existence of a one-horse paper in this city, has left the concern, since his wife engaged to perform for a California manager, and it is supposed that Orpheus has gone to seek her.

CAUGHT OUT.—Thomas Pratt, a celebrated base ball pitcher of Philadelphia, was drafted on the 15th of July.

BALL PLAY.

FIRST GRAND MATCH OF THE CHAMPIONSHIP SERIES.

A CLOSE AND EXCITING CONTEST.

THE EKFORDS WIN BY ONE RUN.

The first match of the series for the championship took place at Hoboken, on Wednesday, July 22d, the contestants being the Eckford, of Brooklyn, and the Mutual, of Brooklyn, Union, of New York, the latter being considered the strongest batting club in the country. The principal parties to the championship games are the Atlantics and Eckfords, of Brooklyn, the Mutuals, of New York, and the Eurekas, of Newark. We do not know the Union, of Brooklyn, the Mutuals, of Newark, and the Eckfords, of Philadelphia, but it is likely that they will make a stir among the clubs before the season is over, if they do not actually go in for the championship.

The weather on this occasion was splendid, and in consequence there was quite a muster of the fair sex on the ground, the festivitals being always on the lookout for short contest and convenient. The attendance, at intervals, was quite large, the contest drew forth a very extensive representation of the admirers of the game, some four or five thousand people being present. The arrangements for keeping the crowd from encroaching on the locality set apart for the players, were excellent, and the result was that everything went off pleasantly.

The clubs were both strongly represented, and, although this was but the first game of the series of matches, the contest was long between them, it was, nevertheless, requisite that neither party should let the game go by default, through neglect of pulling in a strong appearance on the ground. The Eckfords, in match was an important one, we think the next game will see still stronger nines out. These first games are not, perhaps, really regarded as "reconnoissance in force," as the military folks call it, the real battle being on the occasion of the second and last game.

Of course, the betting fraternity did not neglect such a favorable opportunity for their peculiar commodities to be offered, the chances of success of both clubs being more even than ever before. Just before the game commenced, little knots of individuals were collected about different parts of the ground, the centre of most of them being occupied by those personages who like to enjoy a little brief exhilaration, at the expense of their reputations. The betting, as a general thing, was in favor of the Eckfords, but the Mutuals had hosts of friends to back their boys up and their greatest strongholds on Brooklyn ground and their wagers were promptly accepted by the equally ardent supporters of the Eckfords. Consequently, there was quite an amount of funds that changed hands on the occasion, and numerous "tapers" were lost at the close of the proceedings minus some hundreds of dollars that they were the owners of when the game commenced.

When the play was called, the Mutuals being the first to go to the bat. Careful play was the order from headquarters on both sides, and consequently the game began to assume a very tame appearance, each batsman being particular in regard to the balls he wanted. Sprague soon showed the crowd that he was on his mettle, the ball going in pretty substantially with a good deal of whiz that did not give promise of getting many good hits from it, however. The first hit about time that something was done in the hits run, his successors being put out, except Kelly, who was left on his third. The Eckfords secured two runs for their share in a short run, and a perfect storm of applause. The Eckfords thought that this was enough for that innings, and they put the Mutuals out in short order. McMahon, of the Eckfords, yielded him a home run, did not give it to him as "clean" as he would have liked, but, from a wild throw, passing over his head as he touched the home base. A leg hit, however, made when Ely strikes his a ball that enables him to touch all his bases, and he gets home, without stopping on the way, to put out. No matter whether the run is obtained from the great distance the ball is hit, or from errors in fielding it, if the batsman touches home safely, it counts as a nearly "clean" run in putting out, he makes a home run. A "clean" home run is made when the striker gets round before the ball is delivered at the in field. We have thus explained this matter for the benefit of our country readers.

At the second innings the Mutuals drew their third blank, the Eckfords getting one run for their share, the totals now being 3 to 2. Eckford seems to be in a decided fortunate vein, but despite the odds in their favor, there was no flinching on the part of the Mutuals, on the contrary, they seemed to play with a more determined spirit than before, showing their ability to play a good up-hill game. The game thus far had been very sanly played, the fielding being, in a majority of instances, well up to the mark of the two clubs. Sprague had pitched first-rate thus far, and McKeever's fielding had proved sufficiently effective, to keep up by grand field, to keep the score of the Eckfords down to a lower figure than it was expected would be the result. But the majority don't correctly estimate the true value of the Mutual style of pitching in comparison with that of the English school. Far be it from us to say this is as efficient as possible. McKeever's pitching looks to outsiders as if it could be "knocked higher than a kite" with ease, but it happens that it is not often served so. In the great Silver Ball match, the Brooklyn nine—the finest that ever entered a field—were put out in four innings for two runs, McKeever being the pitcher on the occasion.

The seventh innings improved the condition of affairs for the Mutuals by giving them two runs, while it yielded their opponents nothing; the eighth innings giving the former two runs, the totals at the close of of the latter innings being 10 to 6. Eckfords still leading. The Mutuals gained their two runs in this innings by the mere "skin of their teeth," as the saying is, and as the circumstances involve a peculiar point of the game, we will give the story of the innings. Bender made the first striker, and by a miss of Goldie's he made his first base; he was then put out on home, Sprague following with a single hit to last field, which Zeller was nearly caught in, but but did not; and Sprague made his 2d base, Reach getting his 3d. Duffy was then put out on the fly, and Devyr took his turn at the bat. He had struck twice at the ball unsuccessfully, when on his third attempt he sent it down to left field in good style, sending Reach home safely. Sprague, seeing a chance, put on steam for home, and just managed to pass the home base when Devyr, who had tried for his 2d base, was put out; and there by Brown, the ball being promptly sent in by Zeller. Sprague scored one run for Reach and Sprague counted, though the hands had previously been put out, inasmuch as Devyr, Reach, in reality the striker, ceased to be so, according to the rules of the game, when he had made his first base. Had he been put out before reaching his base, neither of the runs in question would have counted. As it was, but for Sprague's 2d base, getting home, only one of them would at any rate, for Reach touched the base a moment after Devyr had been put out, in which case he would not have counted, because the third out had been closed. As the game turned out, this run of Sprague's proved to be the saving clause of the Eckfords' game, for the Mutuals obtained two more runs in their third, and put on the Eckfords for nothing, the latter thus being 3 victors by a single run. The game was well played on both sides, and it was a result satisfactory to both parties in a measure, as the Mutuals were gratified at having come so near a victory with the champions in their first game, and the Eckfords were equally well pleased at pulling the game out of such a hot fire.

As the Eckfords have taken the play of the respective contests in the game, we have, on the part of the Eckfords, to award special praise to Reach for his admirable play behind. He had a very arduous task to perform in the field, and he performed it in a style truly irregular in his delivery, without slacking his speed, thereby increasing the value of his services. McKeever's pitching was equal to its accompaniment. Indeed, we do not remember ever to have seen this play better than he did on this occasion. All the base men were well attended to, and the short field, Devyr, Reach, fielding at 3d, especially in attending to foul balls, being very noticeable. The other positions, for the most part, Mutual had to retire in favor of Spence in the 6th innings, from indisposition, the latter attending his duties very creditably. In batting, Sprague took the lead, Reach and Mansfield following behind him. On the part of the Mutuals, Wanalay's play behind—deprived as he was of the use of his right arm—was a masterly attack that was made on him the day previous by some "roughs," and otherwise finished—was surprisingly good, and was evidence of his determination to make himself useful, may he judged by the score of the Eckfords, who are noted for their skill in batting. The 2d bases were well attended to, barring some misses at 1st and 3d, Brown's play at 3d bases being the feature of the fielding on the Mutual side. In the outer field, the best catch of the day was made by Reid, and the other two fielders were active and efficient. Bland's short stopping was excellent. In batting, McMahon took the lead, Brown being second. The Mutuals, however, did not distinguish themselves at the bat on this occasion, and neither did the Eckfords, for that matter.

Mr. Bixby, of the Eagle club, acted as Umpire, and thoroughly discharged the onerous duties of the position. Indeed, his promptitude in giving his decisions, and his evident and well known impartiality materially helped to make things satisfactory to all parties concerned. The time occupied this first game of the season, all the others that have been played, we may say, being unusually long in importance to the certain base game inaugurated. We give below the full score of the match. The Atlantics play the Eckfords on Saturday, August 24, at which occasion another good game may be anticipated.

BATTING.

MUTUAL.	B.L.	RUNS	ECKFORD.	B.L.	RUNS
Brown, 3d b	4	0	Wood, 2d b	3	1
Goldie, 1st b	3	1	Mancil, 1f	2	2
Reid, c	4	0	Kelly, c	3	1
Mott, r f	4	0	Beach, c	3	1
Bender, p	4	1	Sprague, p	4	2
Wanalay, c	3	1	Duffy, 3d b	4	0
McKever, p	3	1	Devyr, s s	4	0
Ely, 2d b	3	1	McKever, r f	3	1
Zeller, l f	3	1	Josh Snydac, c f	3	2
Total		9	Total		10

RUNS MADE IN EACH INNINGS.

	1st	2d	3d	4th	5th	6th	7th	8th	9th
Mutual	1	1	0	0	1	0	2	2	1—9
Eckford	0	4	0	0	1	0	1	2	1—10

Umpire—Mr. Bixby, of the Eagle club.

Scorers—Messrs. McConnell and Brown.

Passed balls—Sprague, 3; Beach, 12.

Home runs—Sprague, 2.

Struck out—McMahon, 1; Sprague, 1.

Time of game—Two hours and 15 minutes; Eckfords, 6.

Put out at home base—Devyr, by McMahon and Wanalay; McKever and Zeller, by Beach and Sprague.

Put out at first base—Mott, 1; McKever, 1; Beard, 1; Beach, 1; Sprague, 1; Duffy, 1.

Catches missed—Beach, 2; Snyder, 1; Duffy, 2; Devyr, 1; Wanalay, 2; Brown, 1; Goldie, 1; Reid, 1; Goldie, 1; Zeller, 1.

Time of game—three hours and forty minutes.

GOTHAM VS. EMPIRE.—These clubs played their return game at Hoboken, on Tuesday, July 21st, the result being the success of the Gotham, the club closing the series between them, the Gotham having won first game, 15 runs to 12, in favor of the Gotham side, and Russell on that of the Empire. Here is the score:

BATTING.

GOTHAM.	B.L.	RUNS	EMPIRE.	B.L.	RUNS
Stokem, c f	5	2	Ryder, c	5	1
Thorne, b	4	3	Ryder	5	1
Wallace, 1st b	4	2	Waterbury	4	2
Wright, c	2	5	Russell	0	4
Forsyth, 2d b	3	2	Miller	2	2
Roe, l f	4	1	Mapes	3	2
Smith, 1st b	3	3	Simms	4	2
Smith, r f	3	2	Bogart	3	2
Schaffer, 1f	3	1	Many	4	2
Total		26	Total		18

RUNS MADE IN EACH INNINGS.

	1st	2d	3d	4th	5th	6th	7th	8th	9th
Gotham	3	1	3	0	3	8	1	0	1—19
Empire	2	1	0	0	3	0	1	1	2—10

Umpire—Mr. Snow, of the Henry Eckford club.

Scorers—Messrs. Connell and Brooch.

FRANK QUEEN BASE BALL CLUB, OF ALBANY, VS. MYSTIC, OF TROY—RETURN MATCH.—The return game between the above clubs came off on Saturday, 25th July, at Troy, with great success. The Queen boys acquitted themselves very creditably, although minus two of their beatplayers; they gave their opponents plenty to do, and the game of 9 A. M. by a score of 26 to 24. Bernard, the pitcher on the Queen side, is a big 'un, and is very lively in making the fielders work, in consequence of his throwing three balls quickly to the bat; he also claims the honor of a home run, leaving Joe Buckingham, of Connecticut, Barton and Pratt, of the Queens, and Hopkins, of the Mystics, played very creditably. Below is the score:—

BATTING.

FRANK QUEEN.	B.L.	RUNS	MYSTIC.	B.L.	RUNS
Barton, 3d b	5	5	Sheldon, c	5	3
Pratt, 1st b	5	3	Smith, 1st b	5	1
Conklin, 2d b	5	5	S'ar, s s	5	2
Good, s s	5	2	Johnson, 1st b	5	1
Buckingham, p	5	4	Hopkins, 3d b	5	2
Wilmart, r f	5	1	White, r f	5	4
Sanford, c	5	1	Gray, 2d b	5	1
Fry, c f	5	1	Wilkins, l f	5	3
Hubbell	5	3	English, c	5	0
Total		26	Total		24

Umpire—Messrs S. Hadley, of the Union club, Lansingburgh.

Scorers—Messrs. Brandon and Snoos.

BASE BALL AT LAMBERNOUND, N. Y.—The Niagara club of Tonawanda and the Active of Troy, played a match on the 22d ult., which resulted in the latter a close contest, the Niagara winning by a score of 31 to 30.

MARBLES VS. SINGLE.—A match between ball players and marbles players came off at Troy, on the grand Union Hotel, those "free as air," was played at Utica, N. Y., on the 24th ult., when the bachelors triumphed by a score of 24 to 17. At the same place a match game of marbles was played as a marriage.

A CHAMPIONSHIP BASE BALL MATCH was played at St. Louis, the 22d ult., between the Empire and Commercial clubs, which the former won handsomely.

THE TRAP IN CALIFORNIA.—The Forester Shooting Club, of San Francisco, regularly practice at the grand "Pigeon Trap," the thing comprised together for a capital time in all respects. A fine day, birds strong and swift of wing, and the shooting good in the aggregate. On one occasion, three gentlemen were found to have tied, and on shooting off, Mr. J. Wallace got second prize, a silver medal; Mr. J. C. Orr took the second prize, also a gold medal, while the third honor, a silver medal, fell to the lot of Mr. Vicker. A fourth at double birds, and Mr. J. C. Orr, Mr. Wallace, Mr. Vicker, stand the first prize very handsomely. Several sweepstake matches were also shot off.

SHORT, BUT PITHY.—"What ails your eye, Joe?" "Why man he bled," replied Joe.

THEATRICAL RECORD.

INTERESTS, BUSINESS, AND INCIDENTS OF THE THEATRICAL, CIRCUS, MUSICAL, AND MINSTREL PROFESSION.

OUR LETTER BOX.

☞ We have letters for W. H. Lewis, of Horn & Newcomb's Minstrels; Jas. Owens; Henry B. Gates; Ed. B. Cunnion; Miss Clara Burton; Gustave Sidney; Moses Macarte; Mlle Zoe. O. Wm. Scallan; J. D. Newcomb; Madame Macarte; Mlle Zoe. O. C. Chase; Ferdinand Sporer; Fred. Florence; Col. Killinger and James Hodges.

CITY SUMMARY.

TO THE PROFESSION.

☞ The CLIPPER is the great organ of the dramatic and show business, and our desire is and ever has been to make this department not only useful to the profession, but interesting to the general reader. Through the medium of our little sheet, there are the professions can learn the whereabouts and business of each other. Drop us a line, or a postal card, or a line or two at our office, and we will insert and those associated with you, so that they may reach us by Saturday, or Monday, at the latest, and the items furnished will appear in the issue of the Saturday of the week which is forwarded to agents throughout the country early on Tuesday morning of each week. We charge nothing for record. Tuesday morning of our friends, neither do we ask or seek for the advertisements of our friends, neither do we ask or seek favors of any kind for so doing. We wish to continue the CLIPPER as a reliable organ for the benefit of the profession, and thereby extend the sphere of its usefulness.

MONDAY, July 27, '63.

"All is lovely and the goose hangs high." Would that the traitorous leaders who fomented the late riots were with the famous conduct has seriously damaged all business and social interests of the city, although the real end they aimed at was not attained. The entire theatrical world were open last week, but those that were open were well patronized, and good entertainments were given. A few theatres closed, and good fall and winter season will be inaugurated here and elsewhere. Already some of our theatres are beginning to return home, and quite a number of theatrical folk have been seen on the shining side of Broadway, airing themselves and their new sleeve goods at the same time. Mr. Lester Wallack has left behind him a pretty fair reputation; but the first act of his, after his arrival in England, was to publish an opinion of his late minstrel friends here, was the display of the rebel flag from his theatre in London. But what need he care for public opinion, he is the country, which will flock to his theatre in its favors, and when his theatre was crowded night after night, and money poured into his coffers he may smile and say well mills ness? He was a hunkey boy, then. All was lovely with him, and his goose hung high. Indeed. Everything that he touched prospered, his "Colleen Bawn" became the rage throughout Great Britain. Managers everywhere paid him tribute for the privilege of performing the "Colleen." The "Colleen" was a good egg, and paid Dionysius handsome profits. Then Boncicault grew in spread, and as John Mitchell longed for a plantation well stocked with Negroes in Alabama, Boncicault, in for a bigger theatre in London, well stocked with the necessary adjuncts; so he thought to spread himself in the Westminster; his ideas and his ambition, and "circumvented." John Comley, we think it was, in his celebrated spelling book, said, "By Adam's fall, we sin-ned all." Mr. Adam, who made the goose hang high, was the first man the first man's downfall. Now, we don't say that a similar case had a like effect on Dionysius Boncicault, but we think that Adam's little business arrangement with Mrs. George Jordan did him no good; for from the time that the case was made public he lost ground, a suit for damages followed, one of the parties implicated in the boarding-house fracas, by George Jordan, the fortunes of Boncicault have been on the decline, until now we find him declared a bankrupt. In the petition for adjudication in the Court of Bankruptcy-Lodge, it was intimated that the bankrupt having made a large sum of money by the "Colleen Bawn," he thought he saw his way clear to increasing that sum in the Westminster Theatre. Having the money expended, it is said, as much as £14,000 upon alterations and improvements of that theatre, a scheme was started to carry it on in the form of a Limited Liability Company. For his interest in that theatre and another property situated in the Haymarket, which the bankrupt had purchased in the Westminster, he was to receive from the company as much as £40,000, and it is to the non-completion of that arrangement that the bankruptcy is attributed. The liabilities of the bankrupt are said to be £34,000, his assets being about £20,000, exclusive of a claim of £38,000 upon the Royal Theatre Company. And thus one of the most successful playwrights of the age; had he continued to play right, this doleful tale had never been told.....Sweet are the uses of adversity, some wise author once wrote, and we think he has been misquoted, however. No doubt the writer intended to say, "Sweet are the uses of adversity." But we do not see in this view of the case by the uses of advertising in the CLIPPER. Why, through the advertising department of the CLIPPER, we have been the means of bringing together, in communication again, parties who have been separated for years, and who had not even heard of each other's whereabouts, and a line in the CLIPPER caught their eye and brought about a reunion of relations and friends. We, then, say, that it is not that "Sweet and profitable are the uses of advertising." The kind and efficient reader will at once perceive that this brief but interesting notice is the result of advertising in the CLIPPER. Inserted notice in behalf of our invaluable advertising department.....Hurlbut's company opened at Wallack's on Monday last. It is not original with us—we heard it the other night at Wood's Minstrels, and being a good thing, we have thoughtlessly "adopted" it for the CLIPPER. Hurlbut's company, we think the difference between ladies and soldiers! The first powder their faces, and the latter face the powder.....Mr. Mr. Forrest has been to court again. This time she alleges that besides the sum of $36,559 per arrearages of allowance and costs heretofore adjudged to her, and in regard to which she has not yet paid, defendant has failed to pay her full allowance since August 1, 1860, and that since that time there has accrued a balance of $3,000. The S. Trust Company of New York held a mortgage to defendant of $76,000 on the property now owned by the Society of St. Vincent de Paul, and she prays that the Trust Company be directed to pay her the interest received on said mortgage until the balance of $3,760 is paid, and that the said Trust Company be ordered to hear the regular payment of her allowance in future. The Court granted the petition, and made an order that the U. S. Trust Company pay over to plaintiff the interest on the said mortgage in their possession, received by them. It's a lovely case for the lawyers, but a hard case for the parties.....The sensation in theatricals the coming season promises to be the "ghost" business, which is now creating such a sensation in England. Some time ago, a play was produced which, well defined body of a man is made to appear before the audience; words, without a body, are made to emerge from the air, and be corporeity are heard; everything, in fact, denotes "it" to be real flesh and blood, which it isn't. A sword outlet, apparently, in half, yet there it stands, perfect. Ghosts are to be given through and through, and yet moves about as before. In is said to be one of the most amusing entertainments ever produced and stamped. We hear that several of our city theatres are preparing to show the "ghost" on the opening of the coming season.....Lester Wallack cut the other evening, in a speech, the sentiment "Will this cruel war be ever soon?" we came across a big lot of professional celebrities, promenading the great thoroughfare of Broadway; among them we noticed Barney Williams, Mr. Lingham, Dave, Pike, Manager Henderson, Charlotte Cushman, Mrs. Gladstone, Edie Henderson, Jules Pitt, Mr. John T. Ford, and Mr. Adams. They looked happy and contented, but went they have to go down to their work-shops, and be treated to "Ma, ma, ma" Shakespeare says, "go to!" but where, the immortal herd failed to say; we think it lies off the sentence most too abruptly.....Did you ever hear Dan Setchell sing? Well, we have, and the most beautifully formed woman in the world? and we have seen him in our mind's eye, though. Well, Yet Yorvali has just entered into an arrangement by which she contemplates making her appearance on the English stage during the coming season in a series of dramatic performances. We already see her work studying the part of Capt. Lagardere, in the "Duke's Motto." Mr. Barney Fox is her agent. Property wanted, Mr. Yorvali ought to make a hit in the new line she allotted out for her.....Can you tell Johnny Booker, of Campbell's Minstrels, which general wears the biggest bell? Not Why, he who has the most bells. Well, "Reliable dailies" killed off Macready, the great English tragedian, last week, but we are happy to announce that he still "lives, and moves, and has his being," in spite of the bloodthirsty spirit of Mob Law. It appears that a recent arrival brought the news of the death of Mr. Macready, an attack of scurvy, in the excitement of the moment, superseded by whiskey and water, and the brain, the dark chamber of which had already into Macready, and slaughtered the latter in a jiffy; long obituaries were prepared, and a good send-off given to the great tragedian. Wont Mac. laugh then so heartily? He is dead!

Excellent business ruled with Wood's Minstrels during the past week, the entertainments being attended by large and fashionable audiences throughout. The concert and burlesque, which did sight, owing to the large number of ladies present, most of which, we understand, wore a lovely summer fabrics which give Wambold's ought his first appearance here since his return from Europe, on the 20th, and met with no diminish the welcome. David sings as sweetly as ever; his lower notes seem to have gained in strength since he left for Europe. Frank Brower, who made his re-appearance after a few months absence, also warmly received; the sentiment and pathos displayed in his acts adding greatly to the interest of the entertainment. The panoramas of the Hudson river continues an attractive feature; Mr. J. Talbott, the well-known "stump speaker," has been engaged by Manager Wood, and goes on the end this week in place of Felix Seymour, who is obliged to retire for a short time, owing to indisposition. Talbott will elucidate the "Crisis."

In addition to the "ghost" sensation, we are promised an entertainment called "A Night in Fairyland," under the direction of Mr. Lubin, who in his "Diabolorium" will introduce several curiosities which have never been exhibited here. The character of these novelties will best be understood by reference to an advertisement in another column. The coming season promises to be a successful one.

Mr. C. Campbell's Minstrels closed a successful series of entertainments on the New Bowery Theatre, on the 20th July. The company might have remained there with profit some time longer, but engagements previously entered into necessitated their departure. "Complimentary" to Mr. Wm. Pelham's benefit on the 24th, when a number of volunteers appeared, the attendance being large, and the benefit was a success in every particular. Mr. Leslie, of Bryants', joined the party on the 20th. Johnny Booker, the bones of this troupe, is a very clever comedian and a great favorite with the Philadelphia and Baltimore cities. George Gray, who is attached to the company as balladist, has made a good for a few nights in consequence of indisposition. From here they leave for New Jersey, this week, and open at the Pittsburg Theatre on the 3d of August.

At the Winter Garden, we have the coolest theatre in the city—in winter time—business has been remunerative through the month of July, the attractions being quite an large. Dan Setchell made a pretty good point the other night. In the part performed by him, he is chased upon the stage by a furious lioness, and he ran to the footlights, and, after a few remarks pertinent to the occasion, by the patrons, Setchell turned to the lioness, and said—"It is not see a vicious face among you." It was a palpable hit, and brought down the house. We believe the point has since been declared by the management to be "one well hit," and will be consequently retained in future.

Talking about hits, one of the best of the season was that which attended the first appearance in this city of Mr. J. E. Green, the minstrel, on the 13th July, on the occasion of the benefit given to Mr. M. C. Campbell, at the New Bowery Theatre. Mr. Green is a very popular minstrel in the Western cities, and, had, known as the "New Orleans and Metropolitan Opera Troupe." The company meeting here for a short time, he was cooperate for the benefit occasion; Green volunteered for Mr. Campbell's benefit. He sang the "Mocking Bird Song," introducing imitations of the mocking bird, and he was received immense. Mr. Green possesses a sweet voice, sings with much taste, and accompanied himself on the guitar in a very artistic manner. In his imitations of the various noises, songs, and warblings of the mocking bird, however, he excels anything of the kind we have heard. The entire performance was remarkably interesting, and those who have not heard Mr. Green should not neglect the first chance. He was picture-taken, and was compelled to repeat the song. He again appeared on the 25th, and achieved another great success. We believe he will remain in this city for a month or until he's ready to start out again.

Sanford's Minstrels, the accomplished *denseuse*, who for the past year has been fulfilling a series of continuous and profitable engagements in the principal cities, is on the eve of completing her engagement at the Bowery Theatre, Philadelphia, and is negotiate with managers on and after the 2d of August, through the medium of Mr. J. Rullman, 68 East 14th street.

Sanford's Minstrels will probably close their performances at Rullman's Museum on the 1st of August. The Denier brothers are performing in the Museum, and will close on the 1st. Rullman's Mining Calculator calculates to hold on a while longer.

Mr. Wm. Pelham's benefit on the 23d with Collins and the "Duke's Motto." The house was very crowded—every seat in the parquet, dress circle, and boxes being filled. The case was the same as before, with the exception of Mrs. Geo. Jordan, who has been sick, and of her command, and Mrs. L. B. Shewell substituted in her place.

The name of the new place written for the Florence by John Brougham, has not transpired, but it is said to be about a dazzling and novel effects, and every way calculated to create a genuine sensation on the production this fall. During Mr. Florence's protracted absence in Europe, he effected arrangements with prominent British playwrights for new pieces peculiarly adapted to his peculiar business, and we may anticipate quite a brilliant season for Mr. and Mrs. Florence when they commence at the Winter Garden. This is their first and only engagement in their native city. Florence is now in New York, having arrived in the Scotia.

Our Western minstrels have attracted large audiences during their six weeks' performance at Burnside's Museum, in this city. They close on the 25th this week, and will then leave for Baltimore and Washington. On Saturday, August 1st, being the anniversary of the last of their entertainments in this city, a grand complimentary benefit will be given to Mr. Sanford, when a programme of unusual excellence will be provided.

The Bowery Theatre, the Great Eastern, on the 21st, and will make engagements for next season.

At the close of the Winter Garden under the present management, Mr. Wallack will commence a campaign in the Howard Athenæum, Boston, to give a series of performance, the business of which, while, in the principal, Mr. Wallack, Emily Thorne, Dan Setchell, Charles Fisher, Mr. Floyd, Dolly Dempport, and Mrs. Vernon are in the organization.

Mr. Richmond, of the Opera House, Cincinnati, is in town, perfecting his arrangements for next season. He has'ki Mr. Lingham and Miss Hickman for stage manager. Mr. Lingham will attend to the leading business, and Miss Zavistowski Family will have full charge of Madame Tarpelchore. Mr. Mr. Richmond will also be assumed.

Mr. Humphrey Bland has taken the Winter Garden for a short engagement, and commenced on the 17th of August, with what he says is to be a truly wonderful sensation, Miss Harry Watkins has lately arrived from England and brought with him a sensation, which, if it is at present, will be, when it is put in element in that country, we "guess" that is to be the "Starlier." Bland is to be a great "Villainx."

The New Idea continues to furnish its patrons with light summer amusements, and is doing a fair share of the business of the city. The Zavistowski Family have entered upon their third week, producing this evening the pantomime of the "Smuggler," with other attractive pantomimic performance.

DRAMATIC.

Good houses attend the continued approval of Manager Glenn's caterer of amusements in Norfolk, Va., and, in consequence of his services as such. Our correspondent "Thespian," writes us that on the 20th of July the Tragedy of Pizarro, for the benefit to the band of the 16th N. Y. Volu, tendered by the officers, was given. "The Factory Girl," (otherwise known as the Factory Girl) the domestic dramatic gem of "All that Glitters is not Gold," was presented; Mrs. Williams, as Martha Gibbs, was the principal lady, and Mr. Williams, as Jeremiah Twinkle; Fanny as Stephen Plum, Lawlite as Frederick Plum, and Doud as Lassel, did their best to establish the play; after a song and dance by Williams, Mr. Williams and musical celebrity, appeared before the face of the "Young Widow" followed, in which Mrs. Williams and Miss Sarah Winter appeared in the Ethiopian Delineations. Saturday evening, 18th inst, the nautical drama of "My Poll and my Partner Joe" was performed, after which consecutively "Ella Rosenberg," "Ella Rosenberg," "Ella Rosenberg," by Miss Walker, and the popular drama of "Ireland as it Was." Donnelly as Sagg, Fanny as Sally Salt, Mrs. Fred Williams as O'Fed, acted admirably in maintaining the reputation of the play as a provoker of non-pugilistic risibilities.....Notwithstanding the superior merit of the dramatic appearance of the Wade Sisters daily to the bills and posters, Glenn made the following announcement, which we, in the interest of the Drama, insert in Literal Notice.—In consequence of the unparalleled success of the beautiful and bewitching Webb Sisters, at the Holliday Street Theatre, Baltimore, on the 20th of July, and the Sixth, the repeated solicitations and entreaties prevailed on the underlying, to remain a little longer, their engagement is now "until further notice." July 27, when they will most positively appear. The public's most obedient servant, S. W. GLENN." The falsity of such announcements, we have before made apparent, since Mr. Pelham's theatrical advertisement makes no mention of the being the Webb Sisters' last week. Such notices cannot be too strongly commented on, serving no purpose except it be additional testimony of traditional managerial false announcements.....

Wednesday evening, July 20th, "Ten Nights in a Bar Room," with the following indies and gentlemen:—Mrs. Leighton, Virginia Lawrence, Mlle. Lemercux, and Yankee Locke, with A. R. Phelps as the Inebriate.

Mr. S. D. Johnson, the well-known low comedian, who has been playing Dundreary, in "Our American Cousin," to large audiences. Mr. Scallon, the popular low comedian, is announced to appear in the show this week at Wood's Museum.

Mlle. Marie Zoe and Ben Yates' go to Dick O'Neil's Opera House, Cleveland, at the close of their Detroit engagement.

Miss Kathleen O'Neil, the Irish Prima Donna, has disposed of her copyright of "No Irish Need Apply," to Messrs. Brainard & Co., publishers, of Cleveland, Ohio, for $250 on the first edition, and $250 for every subsequent edition.

Messrs. Chase and Headley are building a concert hall in Harvar City. It is to be twenty-five feet front, and one hundred and twenty-five feet deep. They have sent a man named Jim Rolle after a company, which they expect to arrive there about the 1st of September.

Dick O'Neil, we hear, is doing a fine business at his Opera House, in Cleveland, Ohio. The audiences are quiet, a good, orderly manner, and no "pretty waiter girls" are employed. George Winship appeared there on the 22d, and at once came into favor by his clever manner and singing and dancing. Kitty O'Neil, as usual, is the great card there.

Miss Clara Burton, who is a favorite in Cleveland, is to commence an engagement at the Opera House in that city on the 30th of July.

At Lea's Melodeon, Baltimore, the principal stars are Miss Fanny Wilson, representative of Roman and Grecian statues; Miss Zita Forrest, danseuse in the male and female characters—novelty—of the sensation kind; Miss Josephine Parker, Miss Fanny May, Mulligan, Leavitt, etc.

The Melodeon, Lea's, Miss Fanny Forrest, soloist, through her agents, James Conner & Co., short engagements at first class music halls. See advertisement.

The Melodeon, Lea's, is mentioned as advancing in public favor. Leon de Berger, Frank Steele, W. H. Hogan, and Le Belle Victoria, (Miss Hill), are the stars, and a fine variety feature of the entertainments offered here. Several new faces are announced for next week.

At Gilbert's Music Hall, Columbus, Ohio, the new trick pantomime of "The Enchanted Star" is now the great attraction. Gilbert, Monteriveti, the Wade Sisters, Miss Burton, Mlle. Rosalio, Mons. Alcon, and Harry Gilbert are in the troupe. On the 29th, Gilbert's Museum will have a complimentary benefit.

The Bowery Music Hall, St. Louis, is doing a good business with the Olinstop Sisters, Mlle. Leonora, Blond Sisters, and Mary Wilmarth, the celebrated Ethiopian Serenader. Hernandez, Miss Whatley, and Paul Barger were to appear on the 27th.

Mr. Wm. Pelham, of St. Louis, formerly the management of George Deagle, is said to be doing a "land office" business. Miss Kate Warwick, Miss Rose, and Young Sol Smith appeared, and the "show" well received. The Lucas Sisters, Mlle. Victorine, the Hero of "76," is the great feature at present at the establishment.

Butler's Combination, from 444 Broadway, New York, continue to be as attractive at the Boston Museum as they were when first opened. The Ethiopian Serenaders and Minstrels appear to be of the kind which pleases the public. The ballet, "Ballet of Nations," is a very pretty production, and, with a quick, vivacious programme, as offered by Manager Butler, never wearies those who attend his performances, and thereby keeps the ball rolling for the success of the Museum. Business at the last week in Boston, when the company return to New York, will be for the production of Augustus Waldauer's new translated dramas, "Panchon," "Little Barefoot," and the "Pearl of Savoy." He also goes as agent for the Conklin Brothers, John Wood, and Lucy Rodgers' combination, at the Gaiety, under Mr. Fox's management.

Miss Fanny Thompson, *danseuse*, late of the Varieties, St. Louis, left on Sunday, the 19th July, for London, England.

Dorval's Music Hall, Cincinnati, is reaping a harvest at the present time. Since the commencement of the season, business has been very good indeed, as we are informed. The great attraction here is Miss Lizzie Davenport, performing with the musket and bayonet. Hernandez and Kitty Blanchard were on last week.

Miss Lizzie Davenport has joined the forces of Gilbert's Melodeon, San Francisco, Cal., and appears every evening.

Mlle. Celestine, of the Varieties, St. Louis, returns to activities for talent in the music hall profession, to go to Memphis, Tenn. He intends, evidently, to go into the business on an extended scale, as he has, we understand, made the acquaintance of a Record, etc. As the season commences on September 1st, ladies and gentlemen desiring engagements will do well to communicate with him at once.

At Portsmouth, Va., Mesers. Gates and Pearson have opened the Portsmouth Theatre, in Music Hall. The only lady performer in the company is Miss Nellie Gray, late of the Baltimore Museum, and she is said to be a very talented and meeting with all the success it deserves. Among the novelties in preparation is the "Three Hunters of Moore's Bandos."

The Athenæum, Portsmouth, Va., has been on the 20th of July, under the management of Mr. F. B. Lynch. The troupe, of which Miss Emma Maddon is a member, had just arrived from St. Louis.

CIRCUSES.

Gardner & Wemming's Circus will visit New Castle, Ohio, on the 29th, and Coshocton, 30th.

The Hyde Circus will remain three days this week, commencing on Tuesday.

Mabie's National Circus pitch tent on Falls Field, Rochester, on the 28th, and make a two days stay of it.

The Hyde Circus with troupe opened at Harrisburg, Pa., on the 24th, and remained all week. There was a large number of soldiers there who had just been paid off, and business with the great circus was good. Thad. Decker is Circus Agent and Business Manager.

Thos. S. Sands' Company has been doing a very good business way down East in the lumber regions. James Melville and family, the latest arrival in particular, are the principal features of Sands' show. On the 24th inst. the company was at Dover, N. H., Dexter 25th, Newport 27th, and is advertised to be this week at Stevens Point, Lancaster, and Livermore Falls, Maine.

L. B. Lent's Equescurionism is doing a splendid business in the Canadas, reports to the contrary notwithstanding. The show will be at Oshawa this week as follows: Monday, Milton 28th, Brampton 29th, Toronto 30th and 31st, and Markham 1st of August.

Stokes' Circus visited Syracuse on the 25th, and was to remain on the 27th.

Miles' Circus Royale has been doing a very fair business since the company has left the "Land Show" route. Charley Peel, the popular equestrian, is still one of the stars of the show, and T. B. Cole, one of the proprietors, is now ahead. On the 25th, St. Catherines was their stand. This week they open at Hamilton, Grafton, and Brantford, Canada, respectively.

Thayer & Noyes' U. S. Circus open this week at St. Louis on Monday, and remain six days. As there are a large number of soldiers in the city just paid off, there is a fair prospect of the boys doing a big business.

"Uncle Tom's Cabin Parlor Grand" was at Valparaiso, Ind., 21st inst., Crown Point 22d, and Momence 23d.

O. Wheeler's Combination Circus remained a second week at Halifax, closing there on the 25th.

Prof. Geo. Orrin and family were performing on the National Circus, Cincinnati, Ohio, last week at Wood's Museum, and, under the management of Sherry Corbyn.

Dan Rice's Circus was to open at Winona, Minn., on the 17th, St. Paul 18th, and was announced to return to those towns in a month.

Lee, Worrell & Sebastian's Circus was at Virginia City, N. T., on the 1st, 2d, 3d, and 4th July. On the second day the canvas was blown down, and, as it rained, the company was unable to perform. Senor Sebastian, lady and son, Geo. Ryland, and Wm. Worrell are in the show.

Rice & Newcomb's Minstrels continued at Smith & Dixon's Hall, Cincinnati, last week. Their business has, we learn, been very fair. The eccentricities of Eph Horn and Newcomb have created quite an outburst of popularity.

Arlington, Leon & Donniker's burnt cork party have full possession of Lyceum Hall, Cincinnati, for the 27th, and two weeks they have been drawing a succession of crowded audiences. Among the principal features last week were the comic sketch, "Ethiopian Serenade," the burlesque of "Twin Brothers," and the new sensation burlesque of "John Morgan's Raid."

Christy's Minstrels, Boston, continued to do a good business last week, on their return trip.

H. C. Campbell's Minstrels, we have just concluded an engagement of several weeks at the New Bowery Theatre, are to appear at Mr. Henderson's Pittsburg Theatre, on the 3d of August, commencing an engagement of two weeks.

Mr. Charlie O'Neil, late of Burney and Newcombe's, Hooley's, Christy's and Unsworth's Minstrels, and at the time of the Mr. Bowers' accident, was the author of the "Bowery" Music Hall, St. Louis, Mo., committed suicide by drowning himself from the foot of Cherry street, on the 3d inst. His body had not been recovered at last advices. Our correspondent says:—"For the past week or so Mr. O'Neil has appeared rather downcast, owing, I think, to the sudden news of his mother's death, in Philadelphia. On the morning of the 21st he left the Valley Hotel, where he was stop-

For continuation of Theatrical Record, see page 126.

MUSIC HALLS.

Mlle. Marie Zoe and Ben Yates' go to Dick O'Neil's Opera House, Cleveland, at the close of their Detroit engagement.

Miss Kathleen O'Neil, the Irish Prima Donna, has disposed of her copyright of "No Irish Need Apply," to Messrs. Brainard & Co., publishers, of Cleveland, Ohio, for $250 on the first edition, and $250 for every subsequent edition.

Messrs. Chase and Headley are building a concert hall in Harvar City. It is to be twenty-five feet front, and one hundred and twenty-five feet deep. They have sent a man named Jim Rolle after a company, which they expect to arrive there about the 1st of September.

Dick O'Neil, we hear, is doing a fine business at his Opera House, in Cleveland, Ohio. The audiences are quiet, a good, orderly manner, and no "pretty waiter girls" are employed. George Winship appeared there on the 22d, and at once came into favor by his clever manner and singing and dancing. Kitty O'Neil, as usual, is the great card there.

Miss Clara Burton, who is a favorite in Cleveland, is to commence an engagement at the Opera House in that city on the 30th of July.

At Lea's Melodeon, Baltimore, the principal stars are Miss Fanny Wilson, representative of Roman and Grecian statues; Miss Zita Forrest, danseuse in the male and female characters—novelty—of the sensation kind; Miss Josephine Parker, Miss Fanny May, Mulligan, Leavitt, etc.

The Melodeon, Lea's, Miss Fanny Forrest, soloist, through her agents, James Conner & Co., short engagements at first class music halls. See advertisement.

The Melodeon, Lea's, is mentioned as advancing in public favor. Leon de Berger, Frank Steele, W. H. Hogan, and Le Belle Victoria, (Miss Hill), are the stars, and a fine variety feature of the entertainments offered here. Several new faces are announced for next week.

At Gilbert's Music Hall, Columbus, Ohio, the new trick pantomime of "The Enchanted Star" is now the great attraction. Gilbert, Monteriveti, the Wade Sisters, Miss Burton, Mlle. Rosalio, Mons. Alcon, and Harry Gilbert are in the troupe. On the 29th, Gilbert's Museum will have a complimentary benefit.

The Bowery Music Hall, St. Louis, is doing a good business with the Olinstop Sisters, Mlle. Leonora, Blond Sisters, and Mary Wilmarth, the celebrated Ethiopian Serenader. Hernandez, Miss Whatley, and Paul Barger were to appear on the 27th.

Mr. Wm. Pelham, of St. Louis, formerly the management of George Deagle, is said to be doing a "land office" business. Miss Kate Warwick, Miss Rose, and Young Sol Smith appeared, and the "show" well received. The Lucas Sisters, Mlle. Victorine, the Hero of "76," is the great feature at present at the establishment.

Butler's Combination, from 444 Broadway, New York, continue to be as attractive at the Boston Museum as they were when first opened. The Ethiopian Serenaders and Minstrels appear to be of the kind which pleases the public. The ballet, "Ballet of Nations," is a very pretty production, and, with a quick, vivacious programme, as offered by Manager Butler, never wearies those who attend his performances, and thereby keeps the ball rolling for the success of the Museum. Business at the last week in Boston, when the company return to New York, will be for the production of Augustus Waldauer's new translated dramas, "Panchon," "Little Barefoot," and the "Pearl of Savoy." He also goes as agent for the Conklin Brothers, John Wood, and Lucy Rodgers' combination, at the Gaiety, under Mr. Fox's management.

Miss Fanny Thompson, *danseuse*, late of the Varieties, St. Louis, left on Sunday, the 19th July, for London, England.

Dorval's Music Hall, Cincinnati, is reaping a harvest at the present time. Since the commencement of the season, business has been very good indeed, as we are informed. The great attraction here is Miss Lizzie Davenport, performing with the musket and bayonet. Hernandez and Kitty Blanchard were on last week.

Miss Lizzie Davenport has joined the forces of Gilbert's Melodeon, San Francisco, Cal., and appears every evening.

Mlle. Celestine, of the Varieties, St. Louis, returns to activities for talent in the music hall profession, to go to Memphis, Tenn. He intends, evidently, to go into the business on an extended scale, as he has, we understand, made the acquaintance of a Record, etc. As the season commences on September 1st, ladies and gentlemen desiring engagements will do well to communicate with him at once.

At Portsmouth, Va., Messrs. Gates and Pearson have opened the Portsmouth Theatre, in Music Hall. The only lady performer in the company is Miss Nellie Gray, late of the Baltimore Museum, and she is said to be a very talented and meeting with all the success it deserves. Among the novelties in preparation is the "Three Hunters of Moore's Bandos."

The Athenæum, Portsmouth, Va., has been on the 20th of July, under the management of Mr. F. B. Lynch. The troupe, of which Miss Emma Maddon is a member, had just arrived from St. Louis.

CIRCUSES.

Gardner & Wemming's Circus will visit New Castle, Ohio, on the 29th, and Coshocton, 30th.

The Hyde Circus will remain three days this week, commencing on Tuesday.

Mabie's National Circus pitch tent on Falls Field, Rochester, on the 28th, and make a two days stay of it.

The Hyde Circus with troupe opened at Harrisburg, Pa., on the 24th, and remained all week. There was a large number of soldiers there who had just been paid off, and business with the great circus was good. Thad. Decker is Circus Agent and Business Manager.

Thos. S. Sands' Company has been doing a very good business way down East in the lumber regions. James Melville and family, the latest arrival in particular, are the principal features of Sands' show. On the 24th inst. the company was at Dover, N. H., Dexter 25th, Newport 27th, and is advertised to be this week at Stevens Point, Lancaster, and Livermore Falls, Maine.

L. B. Lent's Equescurionism is doing a splendid business in the Canadas, reports to the contrary notwithstanding. The show will be at Oshawa this week as follows: Monday, Milton 28th, Brampton 29th, Toronto 30th and 31st, and Markham 1st of August.

Stokes' Circus visited Syracuse on the 25th, and was to remain on the 27th.

Miles' Circus Royale has been doing a very fair business since the company has left the "Land Show" route. Charley Peel, the popular equestrian, is still one of the stars of the show, and T. B. Cole, one of the proprietors, is now ahead. On the 25th, St. Catherines was their stand. This week they open at Hamilton, Grafton, and Brantford, Canada, respectively.

Thayer & Noyes' U. S. Circus open this week at St. Louis on Monday, and remain six days. As there are a large number of soldiers in the city just paid off, there is a fair prospect of the boys doing a big business.

"Uncle Tom's Cabin Parlor Grand" was at Valparaiso, Ind., 21st inst., Crown Point 22d, and Momence 23d.

O. Wheeler's Combination Circus remained a second week at Halifax, closing there on the 25th.

Prof. Geo. Orrin and family were performing on the National Circus, Cincinnati, Ohio, last week at Wood's Museum, and, under the management of Sherry Corbyn.

Dan Rice's Circus was to open at Winona, Minn., on the 17th, St. Paul 18th, and was announced to return to those towns in a month.

Lee, Worrell & Sebastian's Circus was at Virginia City, N. T., on the 1st, 2d, 3d, and 4th July. On the second day the canvas was blown down, and, as it rained, the company was unable to perform. Senor Sebastian, lady and son, Geo. Ryland, and Wm. Worrell are in the show.

Rice & Newcomb's Minstrels continued at Smith & Dixon's Hall, Cincinnati, last week. Their business has, we learn, been very fair. The eccentricities of Eph Horn and Newcomb have created quite an outburst of popularity.

Arlington, Leon & Donniker's burnt cork party have full possession of Lyceum Hall, Cincinnati, for the 27th, and two weeks they have been drawing a succession of crowded audiences. Among the principal features last week were the comic sketch, "Ethiopian Serenade," the burlesque of "Twin Brothers," and the new sensation burlesque of "John Morgan's Raid."

Christy's Minstrels, Boston, continued to do a good business last week, on their return trip.

H. C. Campbell's Minstrels, we have just concluded an engagement of several weeks at the New Bowery Theatre, are to appear at Mr. Henderson's Pittsburg Theatre, on the 3d of August, commencing an engagement of two weeks.

Mr. Charlie O'Neil, late of Burney and Newcombe's, Hooley's, Christy's and Unsworth's Minstrels, and at the time of the Mr. Bowers' accident, was the author of the "Bowery" Music Hall, St. Louis, Mo., committed suicide by drowning himself from the foot of Cherry street, on the 3d inst. His body had not been recovered at last advices. Our correspondent says:—"For the past week or so Mr. O'Neil has appeared rather downcast, owing, I think, to the sudden news of his mother's death, in Philadelphia. On the morning of the 21st he left the Valley Hotel, where he was stop-

AMUSEMENTS.

TO ADVERTISERS.

We call the attention of Managers and Professionals who wish to avail themselves of the extensive circulation of the New York CLIPPER, the Theatrical Organ of America, to make known their business, wants, etc., to the following schedule of rates for advertising:

Twenty cents per line for each and every insertion; for dramatic notices from other papers, incorporated in our summary, 15 cents per line; a liberal discount to our summary, will however, be made for advertisements when paid for three or six months in advance. Day of publication, Tuesday of each week.

Communications to insure attention in the issue for that week, should reach us by Monday morning, at latest, or Saturday if possible.

THE GREAT ORIGINAL AND ONLY
CAMPBELL'S MINSTRELS,
Under the personal supervision of
MR. M. C. CAMPBELL.

The company consists of the following artists, viz.:

MED DAVIS,	JOHNNY BOWERS,	J. B. CLIFFORD,	
J. E. SLOCUM,	J. W. BELTON,	GEO. GRAY,	
M. W. GOULD,	M. C. CAMPBELL,	T. WADDEL,	
HARRY EDDY,	J. TABENSKIAM,	J. BRICE,	
J. PETTY,	S. HILL,	F. EDWARDS,	
E. BONNY,	R. GREEN,	A. SAWYER.	

MR. CAMPBELL'S appears at the Pittsburg Theatre, AUGUST 2, FOR SIX NIGHTS.

NO CONNECTION WITH ANY OTHER Ethiopian or Minstrel organization styling themselves CAMPBELL'S MINSTRELS. M. C. CAMPBELL, Manager.

FRANK EDWARDS, General Agent. 15-

WILLIAM W. LUBIN,
THE GREAT PROFESSOR MESMICAL,
Will introduce early in September to a New York audience, his celebrated Entertainment, by that eminent French Mesmerist,
RICARDO DE BERGE,
Whose services as Wizard Assistant have been secured at an enormous salary.

One of the principal features, never attempted before, will be the
GREAT SPIRITUAL MELODEON,
or,
ZEHAL BAND,
Suspended by one string from the dome of the edifice, and playing by invisible agency, all the popular airs of the day, at the request of the audience.
THE WRITING AUTOMATON,
or,
TRIUMPH OF GENIUS,
Created by Herr L. from the inventor, Ricardo de Berge; it will feel, like other machinery of the kind before exhibited, considerably illy to a few set phrases, but will answer in writing any question propounded by the audience, in
ENGLISH, FRENCH, AND GERMAN,
Give its opinion on the existing events of the hour, tending to calumity, with prophetic accuracy.
THE FRENCH GYMNAST;
or,
AERIAL PHENOMENA.
The greatest achievement of the Age on its
ATMOSPHERICAL WONDERS.
Every feat ever attempted on the Tragedy will be accomplished by this
MIGHTY TRIUMPH OF MECHANICAL ART.
All the strange novelties introduced in the
MARVELLOUS
Will be subservient to the powerful exercising wand of Herr L., who has made immense sacrifices to attain this
CABINET OF MYSTICAL WONDERS.
Hereafter particulars in future advertisement. 16-

SHOW BILLS OF EVERY DESCRIPTION.
THEODORE DUTTON,
Begs to inform his old friends, Managers, and the Public generally, that he is now located at the
EMPIRE STEAM PRINTING ESTABLISHMENT,
19 SPRUCE STREET, NEW YORK CITY,
Where he will give his personal attention to the production, in any style, of all kinds of
PLAIN, COLORED, AND ILLUSTRATED SHOW BILLS,
Artistically adapted for
TRAVELLING EXHIBITIONS,
CIRCUSES, MENAGERIES,
VARIETY AND PERFORMANCES,
GYMNASTS, MAGICIANS,
BRACK CUTS OF ALL KINDS,
TROTTING TO HARNESS OR WAGON,
DOUBLE TEAMS OR RUNNING HORSES,
SOLITARY HORSES, ETC.

T. D. trusts that his many years experience in the business, and the superior assortment of Cuts at his command, any of which will be printed on one or more colors, the services of the best Designers and Engravers for new work, will secure to him a continuance of past favors and a share of the public patronage. 16-3m.

NEW THEATRE,
NASHVILLE, TENN.
The above place of Amusement
Is undergoing extensive alterations, and promises to be one of the
FIRST IN THE COUNTRY.
STARS engaging with S. N. Phillips, of Cincinnati, and Geo. Fuller, of Louisville,
Will find it to their
ADVANTAGE
To Play at this House.
Ladies and Gentlemen of acknowledged ability wishing Engagements will address
J. R. ALLEN, Manager.
15-4w Box 976, Nashville, Tenn.

MOSAIC CONCERT HALL,
Formerly German Theatre,
COLUMBUS, OHIO.
BELLES & CO.....Proprietors.
MED FOSTER.....Stage Manager.
JOHN M. KINNEY.....Treasurer.
Comprises the following talent:
MISS ANNIE HARRISON, JOHNNY HART,
LITTLE CONSTANCE, TIM WORKSHUFF,
REYNOLDS SISTERS, ED. WOOD,
BROW, WENZEL, GEO. CLAYTON,
RICHARDS, BURKE, GOODMAN,
J. H. REYNOLDS, NED FOSTER.

Engagements of merit will find permanent and responsible engagements by addressing as above. Correspondents who may expect receive answers to their communications, may infer that the character of business is dull.

N. B.—WANTED—A FIRST TENOR and BASSO, also a good GERMAN VIOLIN PLAYER. 14-20eow

---

SAM SHARPLEY'S
MINSTRELS,
BRASS BAND, AND BURLESQUE TROUPE,
THE HEROINE OF A HUNDREDFIRE,
Now returning from their
TRIUMPHAL WESTERN TOUR,
Will commence at
CHICAGO, June 29, for six nights, thence to
DETROIT, WOLDEN, CLEVELAND, BUFFALO, ROCHESTER, SYRACUSE, ALBANY and TROY,
Thence to their appearance in
NEW YORK and PHILADELPHIA,
Where they will introduce
THEIR ORIGINAL PROGRAMME,
Not performed only by the
GREAT ETHIOPIAN IRON CO.
SAM SHARPLEY,
Sole Manager and Proprietor.

CANTERBURY HALL,
WASHINGTON, D. C.
MOPE MAGNIFICENT.....MUSIC HALL
IN AMERICA.
No Waiter-Girls employed. Ladies and Gentlemen of known ability always wanted.
The artistic performers employed—none but the very best will be engaged.
WILLIAM S. SINN,
Sole Proprietor.
Washington, D. C.

PRINCE OF WALES THEATRE,
LIVERPOOL, ENGLAND.
This truly elegant and very beautiful Theatre is kept open the whole of the year.
AMERICAN STARS
Of acknowledged position and talent are invited to call, for long or short engagements, as mutual interests may require.
Address, ALFRED HERBERT,
Sole Lessee and Proprietor.

CHESTNUT HALL,
EXCHANGE PLACE,
ROCHESTER, N. Y.
Will be Rented for Concerts, Lectures, Exhibitions, &c. Address
W. A. REYNOLDS,
99 Arcade, Rochester, N. Y.

AMUSEMENTS.

LEA'S MELODEON, BALTIMORE, MD.,
AND
LEA'S MELODEON, DETROIT, MICH.
GEORGE LEA.....Lessee and Proprietor.

The above establishments are now doing a fine business under the management of GEORGE LEA, well known to the citizens of the Southern States as one of the most successful managers in the Concert profession.

Parties of well known ability can secure better engagements with him than any other manager.

Address, for engagements, either place, or
GEORGE LEA, Care Maurice Melodeon,
Baltimore, Md.

The following well known names are among the few who are now performing at the above Concert Halls:—

JOHN MULLIGAN,	JOSE RAMI,	
ANDREW JEANVITT,	BILLY OAVANAGH,	
S. S. PURDY,	BILLY WEST,	
PROF. C. W. KIRBYE,	JOHN GLEASKY	
YOUNG AMERICA,	GEORGE WARREN,	
COLORADO BROTHERS,	SIGNOR BLISS & SON,	
MISS JULIA ROBINSON,	MISS ANNIE GREETER,	
MISS VICTORIA ROSS,	MISS CLARA BURTON,	
MISS JENNY ENGEL,	MISS LAURA LEAFLER,	
MISS LIZZY ROWLAND,	MISS TERESA VIOLA,	
MISS TILLEY FORBES,	MISS FANNIE DEVERE,	
MISS MAGGIE MARSHALL,	MISS KITTY LEE,	
MISS FANNY WAY,	MISS LOUISA BLISS.	

The entire Company numbering over
ONE HUNDRED PERFORMERS.
No amount of Salary too large for talented Artists. 15-41

NOTICE TO MANAGERS.
THE GREAT AMERICAN DRAMATIC EQUESTRIAN TROUPE.
MUSICAL GENIUSES,
The Beautiful and Dashing Equestrianne,
MR. D. COLBURN,
The Celebrated Equestrian Dramatic Actor,
WITH
MR. H. B. GATES' HORSE BLACK BESS, the most beautiful and best trained Horse in the States, are now open to negotiate with Managers for the production of Equestrian Dramatic Spectacles, the repertoire comprises all the old Pieces and several new ones. Communications addressed to
HENRY B. GATES, Business Manager,
16-1t* CLIPPER OFFICE, N. Y.

THE WEBB SISTERS,
MISSES EMMA AND ADA,
These very talented, young, and versatile Artists have just returned from a highly successful engagement, of Six Months, in Havana, and at Nassau, and are at present fulfilling a very
BRILLIANT ENGAGEMENT
AT
FORD'S HOLIDAY STREET THEATRE, BALTIMORE.
Managers wishing to secure the services of these very talented Artists, will address them at the CLIPPER OFFICE. 11-tf

---

CLEVELAND OPERA HOUSE.
Sole Proprietor.....DICK O'NEIL.
This beautiful hall will be specially re-decorated, and opened on the 12th of July.
Among the artists already engaged are:
MISS KATHLEEN O'NEIL, THE GREAT CHIRISKI,
KATE WALTERS, MILLIE TREODORA,
HARRY TALBOTT, OSAR A. WARD.
Performers wishing engagements, please address
DICK O'NEIL,
Post Office, Cleveland, Ohio.

WANTED—Fifty ladies for the Ballet of Giselle, or the Night Dancers. 12-1t

---

CASINO,
CHESTNUT STREET, ABOVE SIXTH,
PHILADELPHIA, PA.
The above place of amusement will close on the 1st of August for extensive alterations, and business will be resumed on or about the 26th Aug. During the interval the place will be repaired, decorated, and enlarged, and every pains taken to make the establishment the leading and most fashionable Music Hall in Philadelphia. Artists desirous of securing good engagements can apply by letter to Box 930, P. O., Philadelphia. 15-tf

---

KELLSER'S ATHENEUM,
COLUMBUS, OHIO.
The dramatic season closes on the 11th inst., (April)—after which this Elegant Auditorium may be rented for all kinds of exhibitions, nightly, or by the week. This is now the largest, best arranged, and most popular place for Lectures, Musical Performances, Concerts, &c. Apply to JOHN A. KELSLER, Jr.,
1-tf Academy of Music, Cleveland, Ohio.

HOWARD ATHENEUM,
BOSTON.
STARS wishing Nights for Fall and Winter Season, will apply to Mr. CHARLES B. BENNARD, 456 Broadway, New York, or July, 1st, to
BENNY FOSTER, Proprietor.

MISS ELISE DE COURCY, having concluded a highly successful engagement at Liverpool, appears in such characters as Don Cesar, in "Don Cesar de Bazan," Louis and Fabien, in "The Corsican Brothers," "Satan in Paris," and in "Auvergne Floyd," will shortly arrive in this country. Managers wishing to secure the services of this Lady for next season, will address WM. F. MARSHALL, Agent for MISS DE COURCY, CLIPPER office. 11-tf

---

THE LARGEST
SHOW BILL-PRINTING ESTABLISHMENT IN THE WORLD!
GEORGE S. ELLIS & BILLEY,
(Successors to John F. Ellis,)
PRINTERS AND ENGRAVERS,
12 and 14 Spruce Street, New York,
Pay particular attention to getting up all kinds of
ANY SHOW BILLS
For traveling companies, and have on hand a large and splendid assortment of
WOOD CUTS
Suitable for Circuses, Menageries, Ethiopian Performers, Gymnasts, Magicians, &c., which can be printed in one or more colors, to suit customers.

☞ A deposit required on all work ordered.

All orders addressed to "CLABBY & BEILLEY," Bacon Printing and Engraving Establishment, 12 and 14 Spruce street, New York, will be promptly attended to. 13-tf

---

CANTERBURY MUSIC HALL,
N. W. COR. FIFTH AND CHESTNUT STS., PHILAD'A, PA.
LARGEST AND MOST TALENTED COMPANY IN THE CITY.
☞ Ladies and gentlemen of ability, will apply to
ROB'T GARDINER & Co., Proprietors.
15-2m

PLAY BOOKS, PHOTOGRAPHS of KATE BATEMAN, also, as Leah; Maggie Mitchell, Lucille Western, Laura Keene, Mme. Ristori, Richings, Mrs. John Wood, also in character; A. J. Manken, as French Spy and Masepa; Susan Denin, Kate Denin, Isabella Urban, Fanny Brown, also in character; Webb Sisters, Lavinia Pelham, Tom Thumb, Mr. and Mrs. Barnum, Mr. and Mrs. Florence, E. Forrest, B. Booth, J. W. Wallack, Jr., Wilkes Booth, Ed. Adams, Lester Wallack, and hundreds of others. 25 cents each, or five for $1. Sent to any address on receipt of price. Catalogues sent on receipt of postage stamp, by
W. O. WEMYSS, 976 Broadway, New York.

CALIFORNIA THEATRICAL AGENCY—SHERIDAN COURT.—The world respectfully informs members of the dramatic, musical, or Equestrian professions, that he has established an Agency in San Francisco, and is prepared to negotiate engagements and transact all other business pertaining to the profession. Address SHERIDAN CORBYN, San Francisco, Cal.

N. B.—All letters requiring answers must contain a stamp to pay the same. 1-tf

---

ACADEMY OF MUSIC,
CLEVELAND, OHIO.
The Dramatic Company return from Columbus on the 15th of April, for a continuation of their season at the above popular Theatre. All business communications may be addressed to
JOHN A. KELSLER, Jr.,
1-tf Proprietor and Manager.

THEATRE ROYAL,
MONTREAL, CANADA.
LESSEE.....J. W. BUCKLAND.
This establishment TO LET, nightly or weekly, for entertainments not dramatic. Apply to J. W. BUCKLAND,
Theatre Royal, Montreal.

THE MAMMOTH PRINTING HOUSE
OF NEW ENGLAND,
THE "J. E. FARWELL" & Co.
STEAM JOB PRINTING ESTABLISHMENT,
37 CONGRESS STREET, BOSTON.
J. E. FARWELL,
MAMMOTH POSTER AND PROGRAMME PRINTER.
☞ THEATRE and CONCERT WORK A SPECIALTY.

Parties intending visiting the Eastern States will find it to their advantage to visit this establishment. PRICES 20 TO 25 PER CENT CHEAPER THAN ANY OTHER IN NEW ENGLAND, and satisfaction guaranteed or no pay required.

ROYAL ALEXANDRA PALACE AND ARCHIPELAGO
Leicester Square, London, England. The Proprietor is at all times ready to engage first class talent exclusively suitable to the Alexandra Palace, Leicester Square. Apply as above. 45-tf

---

"THE DUKE'S DAUGHTER," Translated by M. M. Amiot Bourgeois, and Fevai, is published, and for sale by W. O. WEMYSS, 976 Broadway, New York. 15-

---

AMUSEMENTS.

MORRIS BROTHERS, & CO'S MINSTRELS,
FROM THEIR OPERA HOUSE, BOSTON, MASS.
This popular troupe is now on its regular annual summer tour.
GEORGE MORRIS, PELL & TWOMBLY'S MINSTRELS
Consist of the following Gentlemen:

LON MORRIS,	S. M. CARROLL,	
BILLY MORRIS,	S. M. CARROLL,	
JOHNNY PELL,	J. QUEEN,	
J. O. TROWBRIDGE,	F. WILMARTH,	
R. W. FERCOUT,	B. FREDERICKS,	
J. L. GILBERT,	J. HUGHEGAN,	
J. F. ENDRES,	D. J. MAGUINNIS,	
AUGUST SCHNEIZER,	L. A. ZWISLER,	
D. W. BURDETT,	JAMES DERRY.	

The Management call particular notice to the above distinguished array of Talent.

Tickets 25 cents; Reserved Seats 50 cents:
6-tf LON MORRIS, Manager.

MAGUIRE'S OPERA HOUSE,
SAN FRANCISCO, CALIFORNIA.
THOS. MAGUIRE.....Proprietor and Manager.
JAMES DOWLING.....Stage Manager.
J. L. SOHNEE.....Leader of Orchestra.
M. STEVENSON.....Treasurer.
THE STAR DRAMATIC COMPANY.
MISS SOPHIE EDWARDS,
MISS LULU SWEET, MRS. W. C. PORBES,
MISS E. SINCLEY, MISS NELLIE BROWN,
W. O'NEIL, FRANK MAYO,
CHARLES THORN, WILLIAM BARRY,
D. C. ANDERSON, HARRY CLIFTON,
W. H. HAMILTON, F. B. WHITE,
C. STEVENS, W. S. TAYLOR,
&c. &c. &c.

Stars visiting California should bear in mind that Mr. Maguire is also proprietor of the Metropolitan Theatre, Sacramento, and the Marysville Theatre. 48-r.t.tf

---

METROPOLITAN THEATRE,
SAN FRANCISCO, CAL.
CHARLES THORNE.....Lessee and Manager.
This Theatre is now open for the Fall and Winter Season, with the finest Company ever in California.
JULIA DEAN DEVENE,
MRS. JUDAH, MISS MOWEBRAY,
MRS. C. R. THORNE, MRS. CLARA GILLETT,
MRS. JAS. STARK, MISS FREDERICKS,
MR. J. B. BOOTH, MR. L. P. BEATTY,
W. A. LEACH, W. G. FORBES,
B. W. LEACH, FRED FRANKS,
W. H. THATER, E. BROWN,
With a Numerous Corps of Auxiliaries.
PRICES OF ADMISSION.

Dress Circle.....50 cts	Orchestra Seats.....$1.00
Parquet.....50 cts	Gallery.....25 cts
Private Boxes.....10 and 8 dollars.	

Stars intending to visit California will find it to their interests to address as above. 40-26t

---

CHICAGO CANTERBURY HALL,
133 and 135 Dearborn street.
A. J. SINN.....Proprietor.
T. L. FITCH.....Stage Manager.
The Company comprises at present the following Ladies and Gentlemen:
Miss Annie Bordwell, Warren Bordwell,
Miss Kate Partington, Tom Poland,
Miss Rose Sutherland, Old Dan Crow,
M'lle Eloise, L. J. Donnelly,
M'lle Louise, Messrs. Burroume & Kelly,
Miss Julia Yale, Admiral Yale,
Johnny Boyd, T. L. Fitch.
None but the BEST TALENT will be engaged.
Ladies and Gentlemen of recognized ability and talent wishing engagements will please address
A. J. SINN, Box 2081, Chicago, or
Washington Hall, Columbus, Ky.

MDLLE ANNETTA GALLETTI,
The fascinating and renowned Premiere Danseuse, whose engagement in Boston has been the most brilliantly successful ever known in the city, will be open for Engagements, on and after August 24. All communications must be addressed to her sole business agent, F. BULLMAN, 63 East 14th street, corner of Union square. 16.21t

---

NEW MEMPHIS THEATRE.—Ladies and Gentlemen of ability, wishing engagements for the Fall and Winter Season, communicate with the undersigned, stating their present address, stating terms and business—Stars treated with on liberal terms. Address GEO. RAYFIELD, Manager, Memphis, Tenn., or C. D. PARKER, Dramatic Agent, 15 E. Houston street, N. Y., or P. O. box 2,414. 15-4t

---

MISCELLANEOUS ADVERTISEMENTS.

TO SUBSCRIBERS.

The following are the present rates of Subscription to the New York CLIPPER.

Single copy of the Clipper.6cts	Subscription for 6 months.$1 50
To Wholesale Dealers.....6cts	Subscription for 4 months. 1 00
To Retail Agents.....4 cts	Subscription for 1 month. 50
Subscription, per annum.$3 00	Club of Eight.....20 00

In all cases in advance.

ON RECEIPT OF 50 cts. we will send free, by mail, the SURE CURE and Antidote to
GROWING A SMOOTH TOBACCO.
Be saved from EMAGIATION & INSANITY. The price is but a trifle compared with the expensive but harmless material, stamp sat, and the great results. Address
CHAS. H. DAY,
16-2m New Haven, Conn.

JUST IMPORTED FROM PARIS,
Cards de Visite Photographs, very rich, price 25 cents.
Books, Cards, Prints, &c.
Enclose red stamp for our new circular.
H. BROWN,
15-4t* care Box 3772, N. Y. P. O.

NEW BOOKS!—NEW BOOKS!—
STEREOSCOPIC VIEWS, CARTES DE VISITE,
Sporting Goods, Books, Cards, Prints, &c.
Send for a circular.
15-3m* Address
Box 1366, New York Post Office.

SOLDIERS' SPECIAL NOTICE.—Do your duty to your relatives, protect your health. HOLLOWAY'S PILLS AND OINTMENT. For Wounds, Sores, Bowel Complaints and Fevers, they have no equal. Sold by all respectable druggists. Full directions how to use them with every Box. Only 25 cents.

NOTICE.—Those wishing to become Rich, or succeed in anything they wish, should send for one or all of the Gipsey's Seven Secret Charms. Thousands have done so and now rejoice in their luck. This is a most celebrated Forbearer, contains send stamp and get full explanation, to E. F. MAYO, Ballston Spa, N. Y. 15-26t

---

BOOKS, PRINTS, CARDS, &c.—Send for my Circular. No fraud practised. JOHN JOYCE,
13-2m* 99 Duane street, New York.

HOW TO WIN AT CARDS.—Send your address and two red stamps to HOWARD M. GRAVES, New York City Post Office, and he will inform you in a SUPR method of winning at all the various games. Try it, and get an answer by return mail. 6-2m*

STEREOSCOPIC VIEWS and Cartes de Visite, 1000 different kinds. Send for Catalogue. VICTOR DELAPO, P. O. Box 2186, New York. 6-2t

---

BOOKS, SPORTING GOODS, etc. Send for a Circular. P. O. Box 1366, N. Y. 1-tf

---

SEND FOR A MAMMOTH PACKAGE, containing Four Fancy Articles; price 25 cents. Also, Rubber Goods for Gentlemen's use. Address J. H. FARRELL, 15 Ann street, near Broadway, N. Y. 1-tf

---

WOODEN HOUSE
CORNER OF BOWERY AND BAYARD STREETS, N. Y.
Guests can be accommodated with Rooms by the day or week, with or without board. GEO. F. WORDEN, Proprietor. 1-2m

---

JAMES GOODWIN, Commission Paper Dealer, No. 176 YORK STREET, near CUE, New York.
News and Printing Paper manufactured to order at the shortest notice. 11-tf

---

A NEW FLASH SONG.—The flashiest one ever issued, only 10 cents, or 50 cents per dozen. Address box No. 84, North Stratford, N. H. 13-4t*

GAY, FELICITOUS, FESTIVE AND AMUSING.—THE MISCELLANY PANORAMIC PACKAGE. FIFTEEN Address WM. EVERETT, 76 Nassau st., New York. 13-2m*

CARD PHOTOGRAPHS, 20c; 6 for $1; post paid.—No two alike. (Elegant, Fantastical, Beautiful.) Stamp for a catalogue. "Box 34," Hawley, Pa. 15-4t*

THE OLD ESTABLISHED BOOK AGENCY. Send for a Circular. HENRY FITZGERALD, 56 Nassau st. 1-tf

---

MISCELLANEOUS ADVERTISEMENTS.

PHELAN'S IMPROVED BILLIARD TABLE

AND COMBINATION CUSHIONS.

These Billiard Tables have received the unqualified approval of the best players and most impartial judges, and have been universally pronounced them unequalled for general excellence.

Seven distinct patents for improvements in Billiard Tables have been granted to me by the United States Patent Office, and we have lately obtained a patent from the French government, our improvements in billiard cushions.

We simplify the construction of our tables, a variety of machine specially made for the purpose, by which means we are enabled to insure a scientific and mechanical accuracy hitherto unknown in billiard manufacture.

Having a long experience and thorough knowledge of all appliances of billiards, and combining in our hands large sums of the best and most thoroughly seasoned materials, we are prepared to furnish everything required in the billiard line with a precedented dispatch.

The eminent French billiard player, M. Berger, has published the following opinion:

"On the eve of leaving the United States, I am happy to decline to all amateurs of billiards that, after a tour of above twenty months through the principal cities, I have been enabled to judge satisfactory of the superiority of the Billiard Table manufactured by Phelan & Collender. The system of manufacture is so simple, that I am happy to introduce their style of cushion into France. They have limited to their manufactory American Billiard Tables that of the French Tables, of remarkable excellence and beauty. For these reasons I am happy to make this declaration.

"BERGER, CLAUDIUS, Professor of Billiards, Paris."

Parties ordering from us will find our prices as low as any work can possibly be made for. We sell first-class articles at fair price, and will not make or sell an inferior article at any price.

Orders by mail carefully and promptly executed. Illustrated Catalogues and Price List sent by mail. "THE BILLIARD GUIDE," a journal published in the interest of billiards, and containing details of all novelties, a copious record of billiard news, and everything interesting to amateurs of billiards, sent free on application.

PHELAN & COLLENDER,
63, 65, 67 and 69 Crosby street, N. Y.,
And 724 and 726 Montgomery street, San Francisco, Cal.

GREAT BOOKS!!

NEW BOOKS! NEW BOOKS!!

DON'T FAIL TO SEND FOR A CATALOGUE,

OUR NEW CATALOGUE NOW READY.

SENT FREE—POSTAGE PAID—ON APPLICATION.

THE OLD ESTABLISHED AND ONLY RELIABLE BOOK AND SPORTING GOODS AGENCY

Where orders are promptly and faithfully executed.

Address, THOMAS ORMSBY, Marble Buildings,
14-tf 96 Nassau street, New York.

BOOKS! BOOKS!! BOOKS!!! BOOKS!!!
CARDS. PRINTS.
Beautiful and original
ARBOTYPES.
Ebunny, Photoscene, Phototint, Fancy, Photographs, Yankee Notions, London Aberdutities, and Paris
NOVELTIES UNIQUE.
☞ Send for OUR SECRET CIRCULAR. It is AN EYE OPENER.
We invite comparison, challenge competition and
DEFY OPPOSITION.
Avoid country Humbugs. Concerns have no horse city establishments. Send to no only, and save yourself from being Bamboozled. Address all letters, with stamp, to
EDGAR BERRY, & CO.,
Purchasing Agents,
15-1t 61 Nassau street,
New York.

BOOKS! BOOKS!! BOOKS!!!
SPORTING GOODS, CARDS & PRINTS.
J. H. FARRELL, Bookseller, 15 Ann street, N. Y.

Books of every variety, either Foreign or Domestic, furnished on application. Parties desiring books by mail, enclosing stamp, sending address, post paid, will receive immediate attention. All Books, Sporting and Fancy Articles by me advertised, will be furnished to order. Catalogues sent on application. Address, J. H. FARRELL, dealer in Books and Fancy Articles, No. 15 Ann street, New York. 1-tf

---

SOLDIERS ATTENTION!!!—A chance to Speculate!!!
PAPER, ENVELOPES, ETC.
96 Sheets of BEST LETTER paper, $1. 48 for 55 cts. 24 for 30 cts. 100 sheets of BEST COMMERCIAL Note paper, $1 00: 48 for 55 cts; 24 for 35 cts.
100 BEST ENVELOPES, to match either, $1; 50 for 50 cts; 12 for 25 cts; white or buff, or a mix. May be ordered. 12 Best Pens for 30 cts.
UNION PAPER, with emblematic designs, with blank for Camp, Place and Date, also Union Envelopes, furnished at the same prices.
VARIETY PACKAGE, No. 1.—10 sheets Bath paper; 15 Note; 15 Billet; 1 sheet Blotting paper; 35 Envelopes to match, for 25 cents. (With Pen 10 cts.)
VARIETY PACKAGE, No. 2.—15 sheets ass'd Paper, 15 ass'd Envelopes, 1 Blotting Paper, (with Union Designs,) 50 cts.
PLATING CARDS—30, 50, 75, $1 00, and $1 25, per pack.
Send money for any of the above you may want and you will receive them post paid. Send, POST PAID, STAMPS. We shall be pleased to forward Postage Stamps to soldiers on receipt of the amount they may wish. Address
GRAS. HENRY DAY, New Haven, Conn.

"DO YOU WANT WHISKERS OR MOUSTACHES?"—I'M DOUBTFUL!—I asked the question. It was answered by numerous people; and I ask if any of them ever knew my Unguent to fail in doing all I claimed for it; namely: that I would compel the hair to commence growing upon the smooth set face within six weeks from the first application. Like all successful inventions, it has had numerous imitators, and I caution some of whom even go so far as to copy my advertisements. However, truth is mighty, and will prevail; and you, my beardless friends, will find that my Unguent is the only thing that will really force the Beard to grow, and will neither stain or injure the skin. I send it to any part of the country, post paid, for $1. [-1t] R. G. GRAHAM, No. 199 Nassau street, N. Y.

TOBACCO UFERS, ATTENTION!!—GRAVING FOR TOBACCO CURED and prevented by Dr. BYRNE'S "ANTIDOTE." Buy it and rid yourself of the expensive and disgusting habit of Chewing and Smoking the weed. Sent free, by mail on receipt of 50 cents. Five packages for $1, by
3-2m GRAS. H. DAY, New Haven, Conn.

LANDIS & CONRAD'S OYSTER BAY RESTAURANT, Second door from Chestnut street, Philadelphia, and served at the shortest notice. A BEAUTIFUL HALL over the Restaurant to rent, having been newly fitted up, capable of holding five hundred persons. Apply at the premises, or send it on reasonable terms. Address LANDIS & CONRAD,
Union Hall Concert Saloon, Reading, Pa.

PLAYING CARDS,
And all articles used in
GAMES OF ALL ELEMENT AND CHANCE.
Manufactured and Sold by
7-tf 421 Broadway, New York.

NOW READY.—That Curious Book, fully Illustrated. Price, $2. The Book of Nature—Illustrated: This book sent securely sealed; Price, $1. Gambler's Tricks with Cards: 25 cents. "The Expose of Gambling: 50 cents, by mail on receipt of price. Address FRED. PARSELLS & BRO.
11-tf Box 3065 P. O., N. Y. City.

SOMETHING NEW.—Stereos and Trade supplied—MICROSCOPIC PICTURES, taken from French models, IN ONE SECOND.
CARTES DE VISITE, not over 500 kinds, 250 each.
MICROSCOPIC VIEWS, from 75c to $2 each. 200 kinds. All sent by mail. Enclose red stamp. Liberal discount to the trade.
14-8m* H. PONCIA, Photo., P. O., New York.

CARD PHOTOGRAPHS OF HOGARTH'S WORKS.—The Rake's Progress, 8 Plates; The Harlot's Progress, 6 Plates; Industry and Idleness, 12 Plates; Marriage a la Mode, 8 Plates; The Election, 4 Plates; The Four Stages of Cruelty, 4 Plates; The Times of the Day, 4 Plates; Beer Street & Gin Lane, 2 Plates; and others, 25 cts. each, or 2 for $1. Sent to any address on receipt of price. Catalogue sent on receipt of red stamp, by W. C. WEMYSS, 976 Broadway, New York.

BOOKS, CARDS, &c.—Send for my Circular, enclosing stamp. Address C. B. HARRISON,
14-6m* Box 1585, P. O.,
Boston, Mass.

THE NEW YORK CLIPPER.

AMERICAN SPORTING AND THEATRICAL JOURNAL.

FRANK QUEEN, Editor and Proprietor. | NEW YORK, SATURDAY, AUGUST 8, 1863. | VOL. XI—No. 17. PRICE SIX CENTS.

OUTCASTS.

A HOMELY CITY POEM.

They hunt the strands of the town by night,
But not hatched from the day brood;
They come and go like the shadows cast
By clouds on a flowing river;
The ghosts of a sweetness long since lost,
Unpitied and unadored by pity,
They wander, lonely and tempest-tost,
Where blackness covers the city.
They live their lives, forgotten and dead,
Forgiveless and unforgiven—
For the angel of childhood seems to smile
Them back from the portals of heaven.
While far away, among fairest dales,
In beautiful country places,
Couples whisper in bed o' nights
And talk of the absent faces.

The old, old tale with the dole'ful end!—
A heart either wicked or broken,
A vessel place by the ingleside,
A name that is never spoken.
The end!—It is yonder beneath the gas;
The sin, the pain, and the pitiness;
Or in yonder house, where a woman dies
To a chorus of drunken catches.
The end!—a shriek from the moonlit bridge,
A plunge to the death beneath,
And a bubble of light 'round a fluttering dress
Where the waters circle and settle.

What curse lies yonder without the town,
Where the blue, fresh river runs,
There, in the pastoral homes whose hearths
Are smiled upon by the sun?
What taint is alive in that fresh air
Which comes not hither to woo us,
That it sends these pitiful shadows forth
To mock us and to undo us!

What blight is upon it, that it gives
These wandering daughters to us?
They tood the girl with their homeful gifts,
They rear her in wifely arts;
They dream of the girl in her bridal dress,
While sin stirs and breaths their hearts.
Ah, me! to see lie faces that hanat
The streets with their ghastly mirth,
To watch the vacant delight, and see
The woman so grown with earth;
To find the sister awakening sin,
Mad with a wild unrest—
And then to think of the mother's hope
As she smiles on the babe at her breast!

O City, rich in money and men,
And richer in work divine!
Where is the nerve and where is the sin?
And how much of the sin is thine?
Enough to know that the sin was born
Of a bitter delight or sorrow!
That the sorrow and sin can be cleansed away
Neither to-day nor to-morrow!
Enough to know that the broken heart
Needs the beauty of Christ to mend it;
That eve we labor to lift the fallen
We must labor to comprehend it.

We men are narrow, and harsh, and vain,
We are potsy amid our cours!
But God! to gaze on the crowded street
Where the sinners wander forlorn;
And then to kiss our daughters and wives
And our little babes now born!
To see the sin and sorrow haunt
Where the beautiful dwelt of old,
And then to think of the homeless heart
Which moaned for the absent one—
Of the free bliss air and the country dales,
Where the brook fresh rivers run—
Of the girl who sighs to her mother's house,
And the children that laugh in the sun.

$250 Clipper Prize Story.

THE SECRET CONCLAVE;

OR,

THE MYSTERIOUS HOUSE IN THE FIVE POINTS.

A STORY OF NEW YORK CITY LIFE.

WRITTEN EXPRESSLY FOR THE NEW YORK CLIPPER,

BY J. A. UNDERWOOD.

Copyright Secured.

CHAPTER XXXIV.

MAUD ALONE AFTER HER FATHER'S DEATH—DOCTOR BRANDON VISITS HER—MYSTERIOUS DISAPPEARANCES—HENRY MORDAUNT MISINTERPRETS HER ANXIETY—HER ENDEAVORS TO CONSOLE HER—A VISITOR—SHE IS ADMITTED.

Maud Walton sat weeping in her own room. Her father was dead—his father whom she had loved with pride, and who had been such an indulgent parent to her. The gloom of death hung about the house. You could trace it in the unclosed tread of the servants, in the whispered tones, in the darkened rooms, in the air of ghastly stillness which pervaded every where. The blow had been so sudden that Maud at first had scarcely realized the extent of her bereavement. It was only by degrees that the fearful truth dawned on her mind, and thus her heart was filled with regret on one or two occasions at the thought that she had shown a little remiss in her attentions on her father. She upbraided herself for a careless word, and impatient look, and thought if he were only living how much she would love him. It is scarcely necessary to say that all these upbraidings were entirely unmerited. She had been to her father the most affectionate and devoted of daughters.

The shades of evening began to invade the chamber in which she sat—objects grew indistinct in the dim twilight, but she still sat there, her head buried in her hands and sobbing as if her heart would break.

"My poor, poor father!" she passionately exclaimed, would to God that I had died for you! And oh! to think that he died off without a word of warning. O Father of Mercy! resolve his soul!"

She knelt down and prayed—prayed long and earnestly. The Great Ruler of the universe heard her prayer, for she rose from her knees much calmer, more trustful and confiding.

The next day the funeral took place, and a numerous concourse of people assembled before the house to witness it, for the news of the murder had created a great sensation throughout the city.

After the funeral Maud retired to her own room, having now a new grief with which to contend. Henry Mordaunt had not made his appearance at the funeral, nor indeed had she seen him since the day they had held the conversation together in Union Square. She asked herself a hundred times what could this absence mean? Had some accident befallen him? Had he been changed? She answered all these inquiries a hundred different ways, and in the end approached so nearer the solution that when she first commenced on the matter at all.

While she plunged in these reflections two days after the funeral, that one of the servants informed her that Doctor Brandon wished to speak with her. In her present lonely mood she was decended to the drawing-room to meet him with more pleasure than she had ever experienced for his society in her life before.

"My dear young lady," said the doctor, as soon as she entered the room; "I have taken the liberty to call upon you to offer my condolence for the great loss you have sustained. We are living in terrible times. I was prevented from attending the funeral, waiting in respect to your feel, estimable father."

"Oh, doctor," returned Maud, "an explanation was not necessary. I felt certain that you were prevented only by the most urgent necessity, from paying this last mark of respect for my poor dear father."

"You are right, my dear Miss Walton—you are right. But as I said just now we live in terrible times. One day we hear of a prominent citizen being assassinated, another day some other prominent citizen disappears, and nothing more is heard about him."

"It is certainly very extraordinary," said Maud—"do you really mean to tell me that well-known citizens have disappeared?"

"That is exactly what I mean, my dear. Within the last year or so, there have been at least a dozen who have suddenly disappeared from our midst."

"But have they been searched for? Is it certain that they did not leave of their own free will?"

"Surely one or two had disappeared such a suspicion would be a just one—but it is impossible that all these men should desert their families. The most minute and thorough search has been made but with no result whatever."

"But not a trace of them could be found for it?"

"There are a thousand rumors afloat; some say there is a secret society existing, the members of which have sworn to protect each other to the last. Experienced detective officers, are however employed, and we are in hopes the truth will soon be discovered."

"What a terrible state of things to exist!"

"You may well say that, my dear; crime was never so rampant as it is now. There is scarcely a day passes but some one meets his death by violence, and during the past week no less than three citizens of prominence have disappeared."

"But are not the authorities investigating the matter?"

"I believe they pretend to do something of the kind, but it amounts to nothing."

"Have some of these people that have disappeared ever returned?"

"Not a single one."

"Doctor, did you know any of them personally?"

"To be sure I did—by-the-by, I believe you know Henry Mordaunt—do you not?"

"Certainly, I know Mr. Henry Mordaunt. But no harm has befallen him. Don't say that!" returned Maud clasping her hands together.

"Well, my child," returned the doctor, not noticing the young girl's anxious look; "he has mysteriously disappeared during the last few days, and nothing more has been heard of him."

"Father of Mercy, protect him!" cried the young girl turning deathly pale. "Doctor, you do not think that he has fallen into bad hands do you? Say you think you are mistaken. The idea of any harm befalling him would kill me."

"Doctor Brandon prayed that he had committed an error, and now strove to repair it.

"Well, my child, after all I may be mistaken. He may have been sent for in the country—in all probability he will return in a few days."

Maud was compelled to be satisfied with this hope, but her heart was utterly prostrated by her fears. She no longer to be alone that she was not sorry when Doctor Brandon took up his hat to leave her.

The moment he was gone, she rushed to her own room, and throwing herself on the sofa, buried her head in one of the pillows and wept as if her heart would burst. The tears however did her good, she grew calmer and began after all to hope that it might be as the doctor had told her.

The day wore on, and yet Maud did not leave the chamber. She felt that she required to be alone, and she passed in review all the happy hours she had passed with Henry—all the loving and affectionate words he had addressed to her—this train of thoughts so obsessed her imagination that she became completely absorbed. Night came on, and by one then she prepared out from the dome of heaven, a gentle breeze sprung up, and Maud opening her casement window, inhaled it. Sounds in the street caused her to look out, and the young girl was enjoying their pleasure of memory, and she became so much occupied by the thoughts of the past that she did not notice her door opened.

"If you please, Miss Maud, there is a gentleman below stairs, who says she must see you on very important business," said the servant who had admitted her.

"Did she give you her name?"

"No, Miss, she said you would not know her—from her talk she is a foreigner, I believe."

"This is a strange hour to receive a visitor—you had better tell her to call another time in the morning."

The domestic went down stairs with the message—but returned again almost immediately.

"If you please, Miss," said she, "she says she really must see you; that it is a matter which concerns your happiness."

"What kind of a looking person is she, Mary?"

"She appears to be a perfect lady, Miss, and she really seems to have something of importance to communicate."

"Did she not refer to her business in any way."

"She said it was something concerning Mr. Henry Mordaunt and your happiness."

"Admit her at once," said Maud in an excited manner.

A moment or two afterwards, a lady closely veiled entered the chamber.

CHAPTER XXXV.

LUKE AVERILL PROCEEDS TOWARDS THE MYSTERIOUS HOUSE—HE MEETS HENRY MORDAUNT—HIS DISGUISE—HIS SUSPICIONS—HE DISMISS AND SHE CONSENTS TO DO HIS BIDDING—HER INTERVIEW WITH MAUD—MAUD ACCOMPANIES HER TO THE MYSTERIOUS HOUSE ON THE FIVE POINTS.

After Luke Averill had confined the insensible detective officer in the cellar, as detailed in a previous chapter of this history, he, as he said, quitted the house. Walked rapidly through the streets, in the direction of the mysterious house selected in the neighborhood of the Five Points. Notwithstanding the excitement he had undergone—notwithstanding that he was for the first time in his life detected of having committed the most heinous crime known to our laws, and that he was first and foremost in the numerous solicitations made him with a smile and graceful bow. When near the corner of Chambers street and Broadway, he suddenly met Mademoiselle Ernestine face to face.

The young French girl suddenly saw him, but she pretended that he was a stranger to her, and endeavored to pass him by, but when she was close to him, he laid his hand upon her shoulder and stopped her.

"Whither so fast, Ernestine!" said he.

"Ah! is it you, Mr. Thornton!" she replied.

"That is not an answer to my question. I asked you where you were going."

"I am going to the theatre, to be sure; but why do you ask?"

"Has it you seen that young lady yet?"

"Who do you mean?"

"You know who I mean very well; the young lady I spoke to you about the other day."

"I remember now—Miss Maud Walton."

"Exactly!"

"Well, I have not seen her yet."

"What do you mean? Do you dare disobey my orders!"

"I tell you what it is, Mr. Thornton, I am tired of this kind of thing—I have had enough of it!"

"You refuse them?"

"I do not absolutely refuse, but I would much rather not do it!"

"I tell you it is imperative—it must be done; say, I will whisper something else in your ears—your very life depends upon it!"

"I know you can threaten, but I like to it is a great shame. Three or four days ago you made me invegle a young man into your den, and he was first drugged and robbed."

"Listen to me, Ernestine. I swear if you will do this, I will ask nothing of you again!"

"Will you, as sure as God Holds Grand of the Coneleve, give me the usual deed, cancelling all further services on my part?"

"I will.

"I will do what you require then."

"That's right; now you begin to talk like yourself."

"Who is the young lady?"

"To-night, without fail!"

"Will you not let her accompany me?"

"How did you make Henry Mordaunt accompany you?"

"Yes, but the same would not do with this young girl. She might suspect, or at least, but she would not accompany me."

"I will give you a hint which you can use to your advantage. Henry Mordaunt was her lover, and her father has just been found murdered in his bed."

"I understand; you may depend upon me, she shall be in your power by eleven o'clock to-morrow night."

"Shall you want any assistance?"

"Will you, as sure as God Holds Grand of the Coneleve, give me the paper to-morrow."

"You shall have it."

The pair separated—Averill proceeding at once to the house, and Ernestine to the theatre.

She had only to play in the first piece that night, and was free by half-past nine o'clock. She immediately went home, made some changes in her dress, and by ten o'clock she was at Miss Walton's door; and ringing the bell, she was admitted, as we have seen in the last chapter.

As she entered the room Maud rose to meet her, and begged that she would be seated.

"Madam," said Maud, "you wish to see me on some important business?"

"Yes, Miss Walton, I have come to ask a great favor of you. I bring a mes-age from a dying man."

"What do you mean?"

"Excuse me, Miss Walton, if I have to refer to a recent frightful occurrence, but it is absolutely necessary that I should do so."

"Go on; if your conduct will tend to discover the mystery which enshrouds my father's death, you may speak."

"I have a father, Miss Walton, an old, gray-headed man—bent with years. He was a merchant prince, and was for years associated with a secret society, and has been an active member ever since. The purpose of the secret society are known to no one, but it is evident that there is something weighing very heavily on my father's mind. He was taken ill on the day before yesterday, and has been delirious ever since. He is dying now. To day he became calmer, but his is evidently sinking. He talks continually of your late father, and a young man named Henry Mordaunt."

"Do you think his ians, or is it merely the ravings of a heated imagination?"

"O! Madam, he is perfectly sane. He wishes to make a revelation to you, and thinks that I should come and see you. I wanted him to defer it until the morning, but he insists on seeing you to-night—in fact, Miss Walton, I do not think he can live till morning."

"Do you really think he knows anything of the matter to which he refers?"

"I am perfectly satisfied that he does. O, Miss Walton, if you would be kind enough to accompany me home, you would confer a great favor upon me. I am a stranger in this city, and—"

"It is so late, and I know of no gentleman that can accompany me."

"It is not necessary, Madam. I have a hackney coach at the door, and we can go in it together to my father's house, and you can return in it."

"Under these circumstances of course I will go. Wait for a moment while I put on a scarf and bonnet."

Maud left the room, and Ernestine rubbed her hands together with joy at the success of her ruse. In a moment or two they entered the hack, and the driver drove off without requiring any direction to be given him.

In a short time the carriage stopped before the mysterious house in the Five Points. The driver dismounted, opened the door of the carriage, and the two ladies descended from the vehicle and entered the dwelling. The room up stairs was in deep obscurity, so that Maud had no opportunity of judging of its appearance. Ernestine led her by the hand down the flight of stairs, and opening a door ushered her into a room, and begged her to be seated, while she went to see if her father could receive her.

She closed the door, and Maud was alone.

CHAPTER XXXVI.

MAUD ALONE—SHE GIVEN DRUGGED WATER—LUKE AVERILL AND HIS GANG—SHE IN THE DOWNFALL—EXPLANATION—HE DISMISSES HER—THE MOTHER OF A PURE GLADE—APPROACHING UNBOSOMING—MOTHERHOOD—A VILLAIN'S REPUTATION—THE APPEAL FOR HELP AND IMMEDIATELY.

Maud fancied herself in a handsomely furnished chamber—but to her bewildered imagination it was a gorgeous palace. Still no feeling of suspicion or fear entered her mind, and she calmly seated herself on one of the handsome sofas to await the appearance of her father. She was to give him the information she sought. The heat of the day and the excitement of her interview with Ernestine made her very drowsy, and nothing in the world seemed so pleasant as silver pitcher filled with ice-water, she took a copious draught. Her head scarcely drooped on the sofa, when she felt a strange weighing down of her eye-lids, and a most unaccountable feeling of drowsiness pervaded her whole system.

The thought for the fascinon presented itself to her mind that she might be the victim of some stratagem, and she rose up abruptly from her seat, and rushed to the door by which she had entered, but to her dismay she found that it was fastened from the outside. The fact confirmed her worst suspicions, and she ran from one side of the chamber to the other for the purpose of discovering a mean of outlet. At last she stood still in the middle of the apartment and endeavored to collect her thoughts. While in this position she fancied she heard a groan proceeding from this direction of a small door which she had not before noticed. She seized a candle and rushed towards it pushing it vigorously inwards; it yielded to her pressure, and she found herself in a species of closet, which contained an old fashioned chair and a skeleton dangling by a rope from a beam in the ceiling.

She uttered a terrible shriek, and rushed back again into the apartment. She seized a small hand bell that was on the table and rang it with vigorous force. No one answered the summons. She rung it again even more violently than the first time, and with the same result. A third trial was not more satisfactory, for the sound of her own voice was the only response she could hear. Horrified by the spectacle she had seen, and the terrible feeling of terrible fear taking possession of her heart, she covered her face with her hands, as if for the purpose of chasing this mind, by shutting out external objects.

The thought of the skeleton suggested to her that she had been drugged, and a strange sensation of drowsiness in her frame, an unaccountable feeling of heaviness or weight seized on her. She felt as if apparatus in it were to call her to the door an extraordinary desire for sleep osmn over her; but fearing to yield to it, she started up from her place, and began to pace the floor up and down, when suddenly she heard the lock of the door of the apartment forced back. She sprang towards it, when the door slowly opened and the hateful form of Luke Averill appeared on the threshold.

He was very pale, but his face bore an expression of diabolical triumph which caused a feeling of utter despair to take possession of Maud Walton's heart. He locked the door after him, and advanced with her into the middle of the apartment. He was the first to break the silence.

"All who live in this house," he exclaimed, "are devoted to me and obedient to my behests. No one has ever dared to disobey me—I have power can earn you to-night."

Utterly broken down, and with a feeling of horror invading her heart, she gazed on him in a fixed manner, without power to reply to him. He advanced towards her, his face flushed with passion and confusion. This scene appeared to recall her senses, for she receded to the opposite side of the apartment.

"Do not come near me," she exclaimed in a voice rendered wild by fear—"I do not approve of this."

He made a gesture of indifference, and seated himself in one of the handsome arm-chairs which was placed beside the table—"I power can earn you to-night."

Utterly broken down, and with a feeling of horror invading her heart, she gazed on him in a fixed manner, without power to reply to him. He advanced towards her, his face flushed with passion and confusion. This scene appeared to recall her senses, for she receded to the opposite side of the apartment.

"Do not come near me," she exclaimed in a voice rendered wild by fear—"I do not approve of this."

He made a gesture of indifference, and seated himself in one of the handsome arm-chairs which was placed beside the table—"Let us converse together," he exclaimed, "I have much to say to you—sit down, you will be fatigued standing."

"Although I am a stranger, I have protect me from this demon!" exclaimed Maud falling on her knees, and addressing the unknown in tones of deep pathos.

"I am about to tell you something that will surprise you," said Luke Averill with the utmost coolness, crossing his legs with the ease of a man of fashion.

The prayer she had just uttered, appeared to have brought comfort to her heart, for she rose from her knees to inquire why even dare to look upon her persecutor without trembling.

"There is a God in Heaven, and I have friends in the city!" she exclaimed.

"Of course you have—myself, for instance. If you reckon on Henry Mordaunt, I can only say you reckon without your host, he is already cared for!"

A mortal pallor overspread Maud's face, and she faltered out—"Villain, what do you mean?" and she had to seize the back of a chair to support herself. A sudden thought appeared to strike her.

"It is false!" she exclaimed, "you tell me this to torture me. You would not dare to injure one single hair of his head!"

"I am glad you have such a good opinion of me. I am afraid, however, you will change it before the morning dawns. Young lady, you do not know Luke Averill, if you imagine that such of a hair-trod man, if they stood in his way, would have the slightest effect upon him. Has not Henry Mordaunt mysteriously disappeared during the last few days? Did you not come to this house, hoping to hear some news from him? I am the cause of his disappearance. If I could scheme sufficiently well to bring you here, do you not think I could get him into my clutches?"

There was something so probable in what Luke Averill said, that, in spite of the hope she would have cherished, she fell her heart sink within her.

"You will never see young Mordaunt again," said Averill, noticing her look of despair.

"You could not be so cruel and heartless as to take his life!" cried Maud, wringing her hands.

"It certainly required a long time for me to make up my mind to injure such a virtuous and philanthropic young man," replied Averill with a smer; "but at last I did make up my mind, and he is dead!"

"O, God, save me from this monster! save me! save me!" was all that Maud could utter.

"Do not get molded, young lady; you see how calm and quiet I am, which must appear very extraordinary to you, since I have you in my power—a charming girl—the most adorable woman in New York, and who I love! I love with all the ardor of a savage nature. And yet it is my intention to converse with you tranquilly. You will naturally be surprised at this, and require some explanation; I will give it you. Do you know the clock on the mantelpiece? It now shows that it is half-past eleven. By midnight you will be plunged in a most profound slumber—so profound that you will be utterly unconscious of everything. At midnight, then, you will be at my mercy. The water which you drank when you entered this place was drugged with a most powerful narcotic; even now you feel some symptoms of the deadlike stupor which will soon follow."

Maud uttered a terrible cry; she recalled to mind the strange feeling which had taken possession of her after she had drank the water, and which she had ascribed to sleep and fatigue.

"Have pity on me!" she cried, falling on her knees. "This is infernal! Great God! what have I done to deserve this? Pity! pity!"

Luke Averill burst into a violent fit of laughter.

"What is the matter, young lady? Why do you reproach me What have I done to you? Why this emotion? I cannot understand it. Here am I, seated very quietly and calmly with every chance considerable space divides us. I am gazing on you with the most respectful respect, and yet you are praying to me on your knees. You are not just to me."

Maud clasped her hand to her forehead, as if she would interrupt a bursting of her brain. Her countenance bore the most terrible anxiety. Her face burned—her head throbbed as if some fiend was at work within it—her eyes seemed to close in agonies of herself. When she realized her condition she trembled violently. She tried to rise from her knees, but she was unable to do so for the moment.

"This is not clear," she cried in despair; "this is horrible—horrible! O, God—O, God!—is this an illusion of my senses? No; it is real! I feel my strength leaving me—a cloud rises before my eyes. Great God of Heaven! will Thou not come to my relief?"

With a desperate effort she rose from her kneeling position, but she could not support herself in a standing position, but in spite of herself she fell back into a chair. Her whole body was seized with a convulsive trembling, and she could scarcely speak; yet in her clear mind she made a supplicating gesture to her persecutor.

"Is it not clear," she cried in despair; "this is horrible—horrible! O, God—O, God!—is this an illusion of my senses? No; it is real! I feel my strength leaving me—a cloud rises before my eyes. Great God of Heaven! will Thou not come to my relief?"

With a desperate effort she rose from her kneeling position, but she could not support herself in a standing position, but in spite of herself she fell back into a chair. Her whole body was seized with a convulsive trembling, and she could scarcely speak; yet in her clear mind she made a supplicating gesture to her persecutor.

"I tell you it is useless," said Averill, "but listen to me, I want to make some revelations to you. Nearly a year ago, my uncle, General Averill, was found assassinated in his bed. My brother, Robert Averill, was arrested for the murder, and condemned to be hanged by a jury. He only escaped that fate by shooting himself in prison. Robert Averill was innocent—for I was blind my uncle. I was who contrived matters in such a manner that the guilt was fastened on my brother—and do you know my motive for this? Revenge! I was jealous of the man who struck me when I was a boy. O, I treasured that blow up in my heart, and vowed that the day should come when I could gratify my revenge. But this was not my final crime; fifteen years before, I slew a young man, the pride of his family. I will tell you why. In the city of Philadelphia I discovered in an humble position a pearl, a treasure in the sheps of a young girl, who possessed a spirit that was a match for my own. That girl loved me—and I would have married her. It was at this time I met the young man of whom I speak—a Frenchman by birth—we became friends. I confessed to him my love for my young girl, and introduced him to the young girl as my most intimate friend. O, I thought after this introduction, I was supplanted by him. He calumniated my name and seduced the innocent child; until that time, so help me Heaven! I was as pure as the driven snow. In a year or two he abandoned her, and she died—poisoned herself, leaving an only daughter, who was named Heloise, behind her. I found the mother and brought up the child.

Whilst Averill was making this confession, his voice trembled, and he was compelled to stop a moment to gain fresh feeling appeared to have taken possession of his heart.

"That last action was at least a generous one," cried Maud,—"you have shown that you will be capable of doing good action to have pity on me! I feel that my strength is deserting me."

"Young lady, I have spoken to you by a long hand—perhaps too soon. I married that girl for the sake of revenge. I have treated her as a plaything, and intend when the time shall come to end her existence in the most terrible manner. Remember, she is his child. The next man I killed was your father, Henry Mordaunt."

Luke Averill here detailed the whole particulars of his persecution of Henry, with which the reader is already acquainted. Maud's only reply to this portion of the villain's revelations was a few stifled groans.

"I have one more confession to make," said Averill. "Your father began to suspect me—that was his death-warrant. That night I was in your house, and I killed him in his bedroom. Now, Miss Walton, you know what you may expect from my hands—you sprung me once—you revited me—you insulted me. In no instance, however, you will be lenient. I give you your liberty to-morrow—a poor, miserable, abject, degraded creature. I will be on my way to Europe by the time you again emerge from this house."

Maud gradually felt her sense leaving her. The monster seated opposite to her appeared to assume gigantic proportions. He was now silent, and nothing but the ticking of the time-piece broke the silence of the room. The young girl sat in a chair and not move hand nor foot. But still her mind was not yet asleep; She saw her persecutor rise from his seat and approach her. He laid his hand on her shoulder. He bent his head to her side and bare shoulder. Making one supreme effort, she shrieked in a voice so loud and piercing—

"Henry! Henry! save me! save me!"

She then fell back in the chair, utterly insensible.

TO BE CONTINUED.

"TRUMP" BARNUM—Not long ago, a western landlord, somewhat cracked, offered for his business, took it to Barnum, gave it a ball at his "tavern." As he intended to do the thing brown, and have everything on the big sugar plum, he fancied that a few "dare devils" would be a good addition to the bill of fare of park and turkey. He therefore made an inquiry of his friends, and found that the only delicacy in market at that season of the year was swallows. His chirography, however was so ridiculously bad, as to make it read, instead of swallows, swallow springs." The night of the ball came, and as supper time drew near, the landlord looked anxiously down the street for the appearance of the stage which was to bring the principal dish on the table. At last it came, and with it a package for the expectant landlord. Directly there was a great stamping and shouting of cursing in the bar-room. The host nearly rushed out to see what was the matter, and there stood the Sonthiaise, as mad as a turkey cock, puffing and blowing with rage.

"Sez there!" said he, "sez there! I sent to Dunkuque, for two dozen boxed swallow springs for supper to-night, and the consed fool I am, sez I

NEW YORK CLIPPER.

NEW YORK, SATURDAY, AUGUST 8, 1863.

ANSWERS TO CORRESPONDENTS.

WM. T.—Eleven balls would have to be rolled, provided they were all "fast strikes," to score 300 at ten pins. The foregoing is a correct answer to your question literally construed. Possibly you are aware, however, that a "string" of ten "frames" is necessary to count 300 according to the regular method of keeping the game, in which case the balls are not necessarily the balls of the same "frame." The whole number of balls to be rolled in the last balls, but deducted from the score of the "string" as not legitimately belonging thereto. To be more explicit, we give the figures as well: 30, 30, 30, 30, 30, 30, 30, 30, 30, 30. Total 300 for a string of ten frames; then 30, 30, 30, 30, 30. Total 300 for a string of ten frames; then 30, 30 for the two last balls, making twelve balls in all for a total of 330.

J. B. THOMPSON, Troy.—*Bear Ball.*—In our report of the Rockford and Mutual match published a week ago, will be found a complete answer to your question. It has been answered again and again in the columns of THE CLIPPER. Of course, when a player reaches his first base, without being put out, he *enters to be the striker*; and consequently if put out afterwards, *enter to be the striker*; and consequently if put out afterwards, the fact does not prevent the run of a player, who gets home before the other is put out, from counting. The player, in the instance you refer to, scores but one run, because the "striker" was not put out, though the player who hit the ball was.

CASSIUS, Albany.—There are several meanings given to the word "chalk" as used in Bagatelle, viz:

"It trembling I chalked thee, protest me,
The baby of a girl."

Tabbitt means to "stop." It is used in that sense by Lancelot, when he says:—

"Tears chalk (stop) my tongue."

TOWTON, Newark.—*Base Ball.*—We were sick during the two weeks following the Eureka match, and were unable to revise the proofs; hence the error. Brennan's phase of pegged balls was put two, as the report of the match proved. These four must have been apparent to all.

C. D.—"A sets two pins standing, and B knocks O that either he (A) or B would win the stake or pot." What stake or pot, pray? Suppose B throws eight; and A throws five, what stake or pot? A and C must throw off, and the outside pin will be decided thereby.

BROOKLYNITE.—"Is it true that Tom Sayers was the better man when he fought Heenlin, and have agreed to have it for your decision?" No; they were not confined to weight. Heenlin's general fighting weight was 154 lbs., that of Sayers, 152 lbs.

NOTING.—Charleston.—Tom Sayers was defeated by Nat Langham. They only fought once, Nat retiring on the ground that he was too much trembly in the first to be bothered with a second battle.

WHITE, Saratoga.—We presume your query refers to billiards, although you do not write so. If our guess is correct, our reply is, that after scoring his quota, sixty-six points, he leaves his two opponents to finish the game.

C. B., Albany, N. Y.—Ethan Allen, in conjunction with his running mate Hooks, beat Flora Temple in three straight heats on the Fashion Track, L. I., on September 8, 1861, for $500. Ethan went to wagon and Flora to harness.

W. B., Guelph, C. W.—The lowest card entitles the recipient to the deal, the Queen in the instance referred to being the lowest card out.

MARKER.—The great fire at Richmond, Va., which destroyed the theatre, occurred April 12, 1862. Quite a number of persons were killed at this fire.

PLUMPUDDING.—1. We charge nothing. 2. Orphans and "the Bummer" are (their way to California); they sailed from here on or about the 18th inst.

GRAZNA, Brooklyn.—It was decided in one of our courts not long since that a "trial and winter season" embraces a period of about forty-two weeks.

E. M. L., Boston.—Your communication was answered the week following by all. The extract was true, and is now at your service. To what address shall we send it?

S. M., Ja., Memphis, Tenn.—A small advertisement might reach the party desired.

H. W., Philadelphia.—We can tell better if we shall have seen a specimen.

GREY REPEATER, Philadelphia.—We can furnish you with all the CLIPPERS you want, except June 27, 1863.

ARGUS, Springfield, Mass.—You will learn the whereabouts of the company you inquire for in our dramatic summary this week.

BOB.—Charley Dwight and Jack Heavy Gribbin in Canada, on Nov. 19, 1857—21 rounds in 30 minutes.

E. F. M., Camp near Bower Hill, Va.—Tom Hyer and Yankee Sullivan fought at Stock Island, Md., on Sept. 7, 1849—10 rounds.

P. B., Chicago.—Freeman, the American giant, only fought the Tipton Slasher, after his arrival in England.

J. F. D., Hoghinton.—See answer to "T. A.," in last week's CLIPPER.

ABSALOM.—We have no recollection of such an article being received.

H. M. H., Philadelphia.—The Fanny Kemble divorce case was heard in your city, November 27, 1846.

JOE.—Isabella Hinkley (wife of Sunim) died in this city July 5, 1863. She was very young and very beautiful.

BUNNY CORK.—It is a little too sweet on the CLIPPER, and we are compelled, therefore, to omit it.

P. S. H., Rochester.—We do not go in one at present. A small advertisement might answer the purpose.

BRADES, Buffalo.—We married Miss Sara Stevens.

T. S. S., Washington, D. C.—Not at present.

W. SHANON, Boston.—See our last issue.

H. J. B., Greenpoint.—The lady is not married.

H. L. DEGRAW.—Hurry up, if you have the document ready.

ONE OF US, Greenpoint.—It is of no general interest.

THE CHAMPIONSHIP BILLIARD MATCH.—Billiards, except at the fashionable watering places and rural retreats, are, so to speak, in a quiescent state. Very little playing, comparatively, is done at our first class saloons by either amateurs or professionals, because of the heated term. We are now in August, however, and when it gives place to the cool evenings of September, then look out for the inauguration of a grand campaign with the cue and balls on the field of green. Then, too, we shall expect to hear the respective merits of the two famous billiard players, Dudley Kavanagh, champion of America, and John Secretier, of Detroit, discussed at the saloons, and elsewhere, and anxious to see some of Uncle Sam's "five twenties" invested on the result of their great match for the Championship of America, on October 15; the first under the new order of things arranged at the conclusion of tournament in June last, at which Kavanagh received, the proud title which he now bears. The contest for "all the honors" and mint drops will, without doubt, be interesting, and will result to the minds of many the exciting times at Detroit when Phelan and Secretier, and Kavanagh and Foley, set themselves to battle among the balls, for a week or two the competitors will proceed to gradually get themselves in fix, and their hands in, when, GLIPPER readers may confidently expect to be kept posted on their progress.

GROUSE SHOOTING.—The season for shooting this delicious game bird is now here, the campaign, according to the game law, having begun on Saturday, August 1st. The "old sports" say they are tolerably abundant, and their anticipations run high for sport. It is to be hoped that the question of the draft will soon be settled "one way or another," so that those who are not called upon to use their firelocks against the rebs, may avail themselves of the opportunity to skirmish for grouse.

IMPORTANT TO BILLIARD SALOON KEEPERS.—It is officially announced from Washington, that the tax on billiard tables in public use shall be but five dollars instead of ten as hitherto, the tax of ten dollars applying only to those kept for private use. The credit for this reform is mainly due to Mr. Michael Phelan, the head and front of a committee appointed to go to Washington to effect the desired change. That's right, don't tax our amusements too heavily.

DEDE'S DO IT.—On the 1st inst., another attempt was made to beat Dudrinson's unequalled time of 7:22¾, in trotting three miles. Gus Dede was the animator, and "Dede's pacer the fear," but his time was 7:34; thus losing by one second and a half. We think Butler can do it, and we think he will do it, when everything is ripe for the performance. Stick a pin there.

HEENAN AND KING'S MATCH.—Another deposit in this match has been made, as will be seen by referring to our foreign summary of sporting news. But little speculation is observable, the friends of the men holding off until the fistic heroes shall have gone into training.

THE SCULLING CHAMPIONSHIP.

Although a fresh match between Ward and Hamill is spoken of, nothing has transpired since our last, leading to such a conclusion. No direct challenge has been issued by Hamill. Andy Fay published a challenge to Ward in last week's issue, according to the appointment Fay and a friend met Messrs. Bladon and Earl, on behalf of Ward, at our office, on Friday afternoon, July 31st. Fay stated that he was ready to make a match to row Ward on any water except that of New York. He would row him at Boston, Worcester, Philadelphia, etc. The representative of Ward said that their man would pull boats at Cornwall or Newburg, but that his business would prevent him from going away from home. Each having submitted a proposition, and neither being willing to recede, or compromise, the parties separated.

We understand that one of the Pittsburg papers says that Hamill was not fairly treated in his late match at Poughkeepsie. We have not seen the article, but have conversed with those who read it. The editor, cannot, certainly, speak by authority; for we have not heard one word of complaint against the fairness of the match from those who were present, and who ought to know whether Hamill had not an equal chance with Ward in every arrangement made to govern the match. In fact, as far as the race was concerned, the course, and the stakeboat chosen by Hamill were decidedly in his favor, Ward having to pull a greater distance in going the route marked out for him. The only excuse for the Pittsburg paper is that Hamill is a big fellow, and too lightly, just as Ward held him last year. Hamill had not the slightest doubt of his ability to win, easily; it is said that he actually named the distance which he would lead Ward. Ward profited by the lesson taught him last season, and Hamill will probably be benefitted by his experience in his recent race at Poughkeepsie.

THE PUGILISTS, THE PREACHER, AND THE CONSTABLE.—Among the Pugilistic visitors in this city now is London, are Opinolinan Van Tromp, Henry Ward Beecher. These two gentlemen recently met in one of the principal thoroughfares of "London town," and while seriously discussing home affairs, and matters of Church and State, a hand suddenly fell upon the shoulder of Van Tromp, accompanied by the salutation of "Here we you, Connolly, man?" The latter turned to ascertain who could be so familiar with his name and person, when he discovered the pleasant looking face of John C. Heenan, and a cordial greeting at once took place. The representative of the Muscleman faith was then duly introduced to Brother Beecher, and the "three a sports" had a lively talk of matters and things in New York. It was a curious meeting, and had certainly "a mixed look to a man up a tree."

RACE TRACK RENOVATED.—The Union Race Course, which has been closed to the public for a long time, owing to its being used as an encampment for soldiers, was thrown open again on Saturday last, July 25th, a very interesting trotting match being the attraction. The fence which surrounded the track had been broken up and used as firewood by the boys; the stands also suffered; in fact, all the wood about the place was destroyed. The proprietors of the course have been busily engaged of late in repairing the damage done, and the spot looks as well as it ever did, stated. It is a favorite track with New Yorkers, and a good square trotting event will always attract a crowd there. A report of the opening is given elsewhere.

WARD PLEASURE CLUB.—This association of gentlemen have been spending a few weeks in social enjoyment at Cliffwood, opposite Keyport, N. J. They have had a very pleasant time during their sojourn at that summer retreat, and will return home much benefitted by their excursion.

GREEN, OF AUSTRALIA, CHAMPION OF THE TRAMZE.—As CLIPPER readers have been made well aware of, since the defeat of Coburn by Green, a match between these two celebrated sculers has been pending for another meeting for the same honor over the same course, so as to give Green a chance to redeem his lost laurels. Coburn, however, has declined, on the ground that he would not give his opponent a show except on the Tyne, the course on which he defeated him, but has handed over the stake, he felt to Green, and with that of course goes all the honors, and Coburn will be known as the champion of no Tramze, having allowed that office to go by default, and Green now wields the sceptre. In reply to the *Sporting Life's* remarks, Chambers in a letter to the Sporting Life, says:—"As for Coburn, I beat Coburn, Green, I protest against it, and I hold myself responsible for the same." And in the accompanied letter, Chambers says as follows:—"I beat Mr. Kelly, and I beat Coburn, the same disgraceful way I beat Green, when I beat Mr. Kelly, and I beat Green in my late match. I beg to tell him I will now take the chance of losing the Ex-Champion of the Thames, if he will sign, as that is a title I have never claimed, and I will take the title of 'Champion of the World,' and, should I ever row on the Thames again, all the Thames watermen will have to pay me the same honor, that neither cutters, pilots, nor boats of any description shall interfere with the contending parties. In conclusion, if Green will not come to the Tyne, I will row him on any stream he wishes in England—say three or four miles on the Ouse, at York—for from £500 to £600 a side."

Chambers has evidently fallen into error, he lost the Thames Championship, but now claims to be "Champion of the World." As a matter of fact, Chambers never has had a right to claim that title until he has contended in a properly arranged match for the same, which others from various parts of the world have had an opportunity to take part. It is all very fine for Mr. Chambers to edit himself up on the Tyne, and boastfully proclaim himself "Champion of the World." With as much propriety can Champion Ward, might do the same thing on the Thames, as Mr. Chambers. Ward is Champion of America, or Tom Thumb in a washing tub in Barnum's cellar, and so we might have a thousand and one Champions of the World in selling or giving away, as Mr. Chambers, who has never had anyone but himself in a very absurd position by claiming that which he has not, and which he claims good to be "Champion of himself "Champion of the World," but that don't make him so by long chalk. Success has evidently set him beside himself, and his popularity will be improved by his scandalous reproduction of the Thames Championship, which he was once so anxious to get rid of, and which he would give the Australian every opportunity to row again on *precisely* the same conditions as he treated McCoy, and Coburn. Chambers evidently rows for money, honor and principle being out of the question with him, in the treatment of Ward, the American, and Green, the Australian, he has made manifest.

THAMES NATIONAL REGATTA.—On Friday, 19th ult., the annual regatta, under the management of the Thames National Rowing Club, took place under great difficulties, in consequence of the inclemency of the weather, as it rained hard nearly all the day. The races were: pair oars Waterman's apprentices, (in old-fashioned boats) Ward, winning race, four oared race, (in outriggers) Mr. Thames' crew, winning for ours, (in outriggers, both outrigged fore and aft) and four oared between the beaten crews in the first and second heats. Dick Green, the Australian Champion, and Harry Kelly, ex-champion of the Thames, were in two of the races. The pair oared race Green and Kelly won the first prize, £20. Waterman's apprentices, (old-fashioned boats) David Coombes, first prize, coat, silver badge, freedom of the Thames and of the Company of Watermen, value £20. Four oared race, Pride of the Thames crew, first prize, £100. Waterman's apprentices (outrigger) Randolph Cook, first prize, coat, silver badge, freedom of the Thames and Sir. Robert pollint Trademan's four oars, Lambeth crew, first prize, £40.

BILLIARD MATCH IN VIRGINIA CITY, N. T.—The Billiard tournament which came off July 5, at Pat Lynch's Niagara Saloon, was a brilliant affair, indeed. The first match was for the championship between Mr. I. Eaton and an amateur of considerable reputation—a citizen of Virginia City, who has been handsomely played. At the 18th shot it stood: Amateur 19, Eaton 12; at the 15th shot Amateur ran 51, which put him 190; Eaton increased his score to 150 at the 18th shot and ended the game at 300. The grand carom tournament followed—600 points—between Jas. W. Lillie and Jas. W. Jamison. This game was lively to look upon, and the happiest shots were greeted with hearty applause. Score as follows: At different stages of the game, the score stood: Lillie, 100, 200, 300, 400, 500, 600; Jamison, 100, 200, 234, 3, 268, L. 339, 7, 381. On one run, Mr. Jamison made 31, Forsyth, 7 and Jamison made 100 balls without ever going to the cushion; the player industriously badgering the balls in the middle of the table the greater part of the time! The balls were made to stand—but they both beat out the 100 balls, when would have been 102, instead of 63. On the 31st shot the game stood: Lillie, 383; Mr. Jamison, 41; on the 32d, Jamison went out (in the midst of a profitable run, and he left the balls good position for keeping it up), leading his competitor 107 points. Lillie made a strong effort to recover the lost ground, but stood at the end, Jamison averaged about 116 to a run, and Lillie about 13. Another grand tournament is spoken of to come off when Ralph Benjamin opens his new billiard saloon over the Opera House.

MOAN ENTERING.—A fellow was doubting whether or not he should volunteer to fight. One of the flags waving before his eyes, bearing the inscription "Victory or Death," some what troubled and discouraged him. "Victory is a very good thing," said he; "but what good is Victory or Death? Just put it Victory or Crippled, and I'll go shortly."

BALL PLAY.

UNION VS. EXCELSIOR.—ANOTHER EXCITING MATCH.—On Thursday, July 30th, the Eckfords paid their annual visit to Morrisania, and there played with the noted Union Club of that village, the result of the contest being a hard earned victory for the latter by the unusually small score of 8 to 4. The Eckfords took a good team with them, Manoll alone being among the missing. In fact, they had a first nine, if not better, for the Union players were not only short the services of three of their best players, but one of their regular nine happened to be very unlucky in making bad fielding and at the bat, at the critical moments of their effort in lessening their chances of success. On important occasions like these, every man should be prompt, and in his allotted place, and if fatal from putting in an appearance from any cause but sickness or important business arrangements, he should properly be turned out of the nine. Unfortunately for the interest of the game, the weather proved very unfavorable. If it had rained steadily, why, a postponement could have been made, and the game, if it had been of interest, was not enough to draw the players from the field, the only result was to make the ground wet and slippery, and to take all the chances from out of the ball, the latter being made wet and "soggy" in a few innings.

The Eckfords were first to take the bat, three runs being the result of their efforts to the batting line in the first inning, the Unions only getting two on the first innings. At the close of the 3d inning, the Eckfords got even with them, and in the 4th secured the lead, but lost it again in the 5th innings. The game began at 3:30, and so irregular was the pitching, or so particular the umpire, on both sides, we may add, that it was 6:20 P. M. before the 8th innings was terminated, an average of nearly half an hour to each inning, or four hours and a half to a game. This, of course, made the contest a weariness one to the lookers-on, for be it understood the spectators at our ball matches are not to be pitied because compelled to witness a cricket match. Towards the latter part of the game, however, there took a livelier turn, and the last three innings were played in half the time. At the close of the 5th innings the totals were 4 to 4, and in favor of the Eckfords; and each innings thereafter, while it was in their power, they added to their score, and whenever they put out their opponents in every innings, without allowing them a single run, the last one in the 8th, obtained being in their 4th innings. The close of the 6th innings left the totals at 8 to 4, the Eckfords being in the van, and consequently the visitors, for a short period of the game, thought it became quite interesting, but on the whole it was a tedious match to witness, there being no battings of any account, and the fine fielding was confined to a minority of the two contesting nines. The play of Abrams, Pinckney, and Birdsall, of the Unions, being the most note-worthy on their side, and that of those competing for honors and celebrity positions on the Eckford side. By-the-way, we would suggest to the Union Club that the place set apart for their ball ground, the pattern of the club house, is, if not, it is a dangerous location now, foul balls coming too often in that quarter for safety or comfort, and the Eckfords, if they should be invited to visit some other position, or else some better arrangements should be made to keep the crowd back than on this occasion. Taking into consideration the showery weather, the behavior of the crowd, the amusing commentary of the boys, and the noble of the frequently recurring, jolly, and sometimes pointed remarks, we may say we enjoyed the match as much as we usually have done, or are in the habit of doing on all occasions, almost. Judge Van Cott presided at Umpire, and was as efficient in the discharge of the onerous duties of his position, as if presiding at Chamber, or in one of our city courts. At the close of the contest, the Unions took their guests to the village hotel, and there played another game with them, in which the Unions excel, it being hospitality, the home game and contest, and the Eckfords, in return, when the Eckfords will try their hands at this game, and at home they are hard to beat at it.

We present below our usual full score, which gives all the interesting details that the players like to see in print, missed ones omitted:—

EXCELSIOR.	BATTING.	RUNS.	UNION.	BATTING.	RUNS.
Wood, 3d b.	3	0	Nicholson, 1 f.	3	1
Spence, 1 f.	4	0	Abrams, s s.	2	2
Birdsall, c.	3	0	Pinckney, 2 b.	3	0
Sprague, p.	3	1	Hannegan, p.	3	2
Beach, 1d b.	3	1	Albro, c.	3	0
Duffy, 3d b.	1	1	O'Donnell, 1st b.	3	0
Snyder, c f.	1	0	Birdsall, c.	3	0
Hoyt, s s.	3	0	Byrne, r f.	3	0
Swandell, r f.	3	0	O'Byrne, c f.	3	0
Total	8	Total		8	Total

RUNS MADE IN EACH INNINGS.

	1st	2d	3d	4th	5th	6th	7th	8th	9th
Eckford	3	0	0	0	2	1	0	1	1—8
Union	2	0	1	0	0	0	0	0	0—4

Umpire—Judge Van Cott, of the Gotham club.

Scorers—Messrs. Brown and Henry.

Passed balls—Burdett, 6; Beach, 2.

Wild pitches—Spence, 1; Albro, 1; Nicholson, 1; O'Donnell, 2; Hyat, 2; Pinckney, 2; O'Byrne, 1—Total, 9.

Put out on fair catches—Nicholson, 1; Eckfords, 13 times.

Put out at home base—Birdsall, by Sprague and Beach; Sprague, by Abrams and Hannegan.

Time of game—three hours and forty minutes.

EMPIRE VS. HENRY EXCELSIOR.—The above clubs played the third game of their home-and-home series on Saturday, July 25th, at Williamsburg, the result being a very pleasant one to the Empires, the Henry Eckfords had their annual visit to Morrisania, and there played with the noted Union Club of that village, the result of the contest being a hard earned victory for the latter by the unusually small score of 8 to 4. The Eckfords took a good team with them, Manoll alone being among the missing. In fact, they had a first nine, if not better, for the Union players were not only short the services of three of their best players, but one of their regular nine happened to be very unlucky in making bad fielding and at the bat, at the critical moments of their effort in lessening their chances of success. On important occasions like these, every man should be prompt, and in his allotted place, and if fatal from putting in an appearance from any cause but sickness or important business arrangements, he should properly be turned out of the nine. Unfortunately for the interest of the game, the weather proved very unfavorable. If it had rained steadily, why, a postponement could have been made, and the game, if it had been of interest, was not enough to draw the players from the field, the only result was to make the ground wet and slippery, and to take all the chances from out of the ball, the latter being made wet and "soggy" in a few innings.

The Eckfords were first to take the bat, three runs being the result of their efforts to the batting line in the first inning, the Unions only getting two on the first innings. At the close of the 3d inning, the Eckfords got even with them, and in the 4th secured the lead, but lost it again in the 5th innings. The game began at 3:30, and so irregular was the pitching, or so particular the umpire, on both sides, we may add, that it was 6:20 P. M. before the 8th innings was terminated, an average of nearly half an hour to each inning, or four hours and a half to a game. This, of course, made the contest a weariness one to the lookers-on, for be it understood the spectators at our ball matches are not to be pitied because compelled to witness a cricket match. Towards the latter part of the game, however, there took a livelier turn, and the last three innings were played in half the time. At the close of the 5th innings the totals were 4 to 4, and in favor of the Eckfords; and each innings thereafter, while it was in their power, they added to their score, and whenever they put out their opponents in every innings, without allowing them a single run, the last one in the 8th, obtained being in their 4th innings. The close of the 6th innings left the totals at 8 to 4, the Eckfords being in the van, and consequently the visitors, for a short period of the game, thought it became quite interesting, but on the whole it was a tedious match to witness, there being no battings of any account, and the fine fielding was confined to a minority of the two contesting nines. The play of Abrams, Pinckney, and Birdsall, of the Unions, being the most note-worthy on their side, and that of those competing for honors and celebrity positions on the Eckford side. By-the-way, we would suggest to the Union Club that the place set apart for their ball ground, the pattern of the club house, is, if not, it is a dangerous location now, foul balls coming too often in that quarter for safety or comfort, and the Eckfords, if they should be invited to visit some other position, or else some better arrangements should be made to keep the crowd back than on this occasion. Taking into consideration the showery weather, the behavior of the crowd, the amusing commentary of the boys, and the noble of the frequently recurring, jolly, and sometimes pointed remarks, we may say we enjoyed the match as much as we usually have done, or are in the habit of doing on all occasions, almost. Judge Van Cott presided at Umpire, and was as efficient in the discharge of the onerous duties of his position, as if presiding at Chamber, or in one of our city courts. At the close of the contest, the Unions took their guests to the village hotel, and there played another game with them, in which the Unions excel, it being hospitality, the home game and contest, and the Eckfords, in return, when the Eckfords will try their hands at this game, and at home they are hard to beat at it.

We present below our usual full score, which gives all the interesting details that the players like to see in print, missed ones omitted:—

EMPIRE.	BATTING.	RUNS.	HENRY EXCELSIOR.	BATTING.	RUNS.
Westervelt, 3d b.	2	3	H Dalton, 1st b.	5	0
Schring, r f.	4	2	Snow, c f.	6	2
Russell, 2 b.	4	2	Dy Dalton, 2 b.	6	2
Miller, 1st b.	3	2	Hudson, c.	3	2
Bell, c.	3	3	Saunders, p.	6	2
Wilson, l f.	6	2	Patterson, c.	4	1
Ryder, 3d b.	4	2	Kelley, s s.	4	1
Schaffer, p.	4	2	Bennett, r f.	4	1
Ward, p.	2	3	T Dalton, 3d b.	2	2
Total	31	Total		16	

RUNS MADE IN EACH INNINGS.

	1st	2d	3d	4th	5th	6th	7th	8th	9th
Empire	0	6	4	4	3	2	0	1	0—20
Henry Eckford	2	0	1	0	0	0	1	8	—10

Umpire—Mr. Stokem, of the Gotham club.

Scorers—Messrs. Holland Williamson.

Passed balls—Patterson, 1; Russell, 1.

Fly catches made—Westervelt, 1; Russell, 2; Ryder, 1; Wilson, 1; Patterson, 1; Kelley, 2; Saunders, 4.

Catches made—Patterson, 1; Kelley, 1; Hudson, 1; Ward, 1; Hoyt, 2; Russell, 2.

Put out on fair base—H. Dalton, by Russell; Russell, by Dy Bell; Simms by Patterson.

Put out on fair catch—Empires, 7 times; H. Eckfords, 4 times.

Put out at first base—Empires, 3 times; H. Eckfords, 13 times.

Time of game—two hours and forty-five minutes.

GOTHAM VS. MUTUAL.—The return match between the above clubs, played July 28th, at Hoboken, was not as interesting a game as was the first game. The Gothams had to succumb to the Mutuals by a score of 16 to 8. Both parties were out in their strength, the Mutuals turning out the best team they have done this season. They hasted much better in the game then in the previous one, and hence, chiefly, the result—their fielding not being better, as a general thing, on the part of the Mutuals, Zeiler's capital play at left field was the feature of their fielding, and all the Gothams did, all fielding but one, was a remark of the first match. In batting, Goldie led the score on the Mutual side, and Martin, on that of the Gothams. Sprague, of the Gothard, discharged the duties of Umpire to perfection, being prompt and impartial in giving his decisions. The full score below tells the rest of the story:—

GOTHAM.	BATTING.	RUNS.	MUTUAL.	BATTING.	RUNS.
Stokem, c f.	4	1	Goldie, 1st b.	6	1
Thorpe, p.	4	0	Brown, 2d b.	4	1
Squires, s s.	3	1	Harris, c f.	4	2
Williams, 1st b.	3	1	Beard, s s.	4	1
Cohen, c.	3	1	Wansley, c.	4	2
Martin, 2d b.	3	3	McKeever, p.	4	1
Burtis, l f.	3	1	Mohahon, 3d b.	4	1
Forsyth, r f.	3	0	Zeiler, l f.	4	2
Welling, 3d b.	2	0	Mott, r f.	4	2
Total	29	Total		39	

RUNS MADE IN EACH INNINGS.

	1st	2d	3d	4th	5th	6th	7th	8th	9th
Gotham	0	0	0	0	0	0	0	1	—8
Mutual	1	6	4	0	2	1	0	5	—19

Umpire—Mr. Sprague, of the Eckford club.

Scorers—Messrs. Schaffer and McConnell.

Passed balls—Cohen, 5; Wansley, 2.

Run out—Wright, by Beard.

Fly catches made—McMahon, 2; Zeiler, 1; Wansley, 2; Brown, 2; Goldie, 1; Beard, 2—total, 10. Thorn, 1; Welling, 1; Stokem, 1; Cohen, 1; Forsyth, 1—total, 4.

Catches missed—Cohen, 2; Welling, 1; Stokem, 1; Burtis, 1; Brown, 1.

Put out on foul balls—Gothams, 8 times; Mutuals, 4 times.

Put out at first base—Gothams, 6 times; Mutuals, 7 times.

Time of game—two hours and twenty minutes.

BIBB BALL AT UTICA.—The second game in the match betwee en the married and single members of the Utica club, played in that city on the 31st ult., resulted in favor of the married party by one run. The following is the score:—

MARRIED.	BATTING.	RUNS.	SINGLE.	BATTING.	RUNS.
Calhoun, 1 b.	4	4	J. Thomson, p.	4	2
Doolittle, r f.	4	2	Sicard, s s.	4	2
Porter, s s.	4	2	McIntosh, r f.	3	3
Bull, p.	4	2	McQuade, c.	3	3
Williamson, 3d b.	3	1	M Thomson, 2d b.	3	2
Bale, 1st b.	4	1	Harding, c.	3	2
Champlin, c.	4	2	Dunham, 3d b.	3	2
Mosher, 2d b.	3	2	Richardson, l f.	4	1
White, l f.	4	2	Hall, 3d b.	2	2
Total	30	18	Total	30	19

RUNS MADE IN EACH INNINGS.

	1st	2d	3d	4th	5th	6th	7th	8th	9th
Married	3	3	0	4	0	1	0	5	2—18
Single	4	3	0	4	0	1	0	5	2—19

Umpire—S. T. Lane. Scorer—C. H. Beare, of U. B. B. C.

MATCHES TO COME OFF.—August will be a busy month with our ball players. Over a dozen first-class matches are to be played, and all the contestants in the Championship series of games will have a chance of testing their skill together. On Monday, 3d inst., the Atlantics and Mutuals played a match at Bedford, L. I. On the 11th inst. the Mutuals play the celebrated Eureka club of Newark, and after that comes the first grand match between the Eckfords and Atlantics. In the mean time, we shall have a game every day for half a week, the Eureka giving Day, when every ball ground will have its crowd of spectators and its conflicting nines on hand. The Newburg Club will have a grand match to play with the Eckfords, Excelsiors, and Stars, and there is great probability of our having a visit from the Albany and Troy clubs, as our ball players would be glad to see them, all that is requested being a week's notice. Besides these games, other contests will take place, of more or less interest and importance, before there is no doubt of them, being a good time this August in ball play.

STAR VS. NEWBURG.—The Hudson River Club, of Newburg, will play a match with the Star club, on its latter's ground, on Thursday, August 6th. They will previously play with the Eckfords and Resolutes on the 4th and 5th, and on the 7th, with the Excelsiors, or a New York club.

PRESENTATION TO A BASE BALL CLUB.—A select assemblage of the friends of "Frank Queen B. B. Club," of Albany, met on Friday evening, July 24th, at Mechanics' Hall, to witness the presentation of a flag by its fair admirers. It is a very beautiful one, made entirely of silk, and embroidered in "style" by Madame Levi, and bears the following inscription:

PRESENTED TO
FRANK QUEEN B. B. C.,
of Albany, N. Y.,
AS A MARK OF ESTEEM,
BY THEIR FEMALE FRIENDS
of Albany,
On the reverse side:
EVER VICTORIOUS.

The flag was presented by a beautiful Miss Kitty Lee, and responded to very appropriately by the worthy President Daniel Ham. After the presentation, the room was cleared for dancing, Whitmarsh's band discoursed well sweet music, and the dancing was kept up till a late hour, when supper was announced.

THE TURF.

THE GREAT THREE MILE TROT.

BUCKMASTER HAS NOT YET EXPIRED.

The famous Gaston General Butler has been so prominently before the public of late, in various trots at various times and distances, that he is about as familiar to our readers as most of them are the military chieftain after whom he is named, and to none is he better known than to readers of the CLIPPER. We have now to record an attempt by "Old Gaston Butler" (the horse, we mean, not the General) to eclipse the fastest three mile time of Dutchman, viz.: 7:32¼, done on August 1st, 1861, on the Second Course, N. J., that animal of "anciente renowne" being then driven by Hi. Woodruff. From that time to the present, that high rate of speed for the distance has never been equalled, although little Flora came within three fourths of a second of it. As Butler has most nearly approached it of late, it was thought by many that he would make a better job of it, so he took Horace Jones' barter of $500 to $250 that he could not do it in harness; and by way of keeping the sporting world in a continual twitter, the same date, August 1st, was fixed for the attempt and the Fashion Course, L. I., as the place. The fact that he never for four years had elapsed since 7:32¼ had been made, and that Flora Temple in all her glory had not been able to equal it, the old fellow's friends felt sure that he would do it in 7:30, among those who were posted. A rumor shrewdly thrown out, however, to which date, the 1st, was fixed, was that there he would merely try to take the bell, and fifty to thirty in favor of the Gothard was quoted on the odds of the pleasure grounds. The 1st inst. was ushered in with a "big" sun, and a "big" crowd, and a big novelty of the race and the torrid state of the weather in the city created a fair attendance, but it was not the crowd that had stated his fury somewhat, or at about 4 o'clock P. M., the General, in the hands of Dan. Mace, was driven out, in company with two running horses, as *aide de camp*, and by way of a little exercise and Adonis-like display of horse. After being sufficiently warmed up for the task in hand, at 4:30 Butler was started on his journey, and a pretty gait, and the first mile was accomplished in 2:29¼ easily. The second mile was considerably slower, under the circumstances, the General not appearing distressed in the least, and encouraged him, he, nevertheless, multiplied as he passed the score the second time in 2:36½, or exactly a second and a half slower than the first mile, leaving the time in 5:05¾ in 2:32¼; in fact, it did look like a sure thing. But "there's many a slip twixt the cup and the lip" is an adage that was again to be verified in this instance, for, at the 2d mile, he was sure to pick in the third mile, the noble brute "went up" twice in succession, and finally came to a full stop, in 7:34, notwithstanding the urgings of his driver and the running horses being so managed as to induce him to stop out. Butler gradually lost time, and another break at the stand, and a disposition of Dutchman same back, so that not even a desperate hush up the homestretch availed him, and he lost the fourth heat only by sixty yards or more. This judicious, without further contest, the stallion was withdrawn, leaving his rival the honors and emoluments of victory.

SUMMARY.

UNION COURSE, L. I., Thursday, July 30, 1863.—Match for $1200, mile heats, best 3 in 5, to wagons.

J Pfifer named b g Pulaski.....1 1 1 1
D Mace named s m Minnie Whitlock.....2 1 1 2

Time, 2:36¾; 2:42¾; 2:44¾; 2:45¾.

TROY IN PHILADELPHIA.—A match came off at the Suffolk Park, Philadelphia, on the 28th ult. The following is a summary:

SUFFOLK PARK, Tuesday, July 28.—Trotting—Mile heats, in harness, best three in five, for $1000 purse and stakes.

Mr. Copp entered bay g Monarch.....1 1 6 2 1
Mr. Perkins entered gr g Teaser.....2 2 0 1 2

Time, 2:39¾; 2:38¾; 2:38¾; 2:38.

FASHION TRACK.—Friday, July 31.—Sweepstakes $100, mile heats, best three in five, to wagons:

B. Daniels named s g Wm Miner.....2 1 1 1
J. White named g f Thunder.....1 2 2 2
A. Shehan named br m Biddy McGee.....dis.

Time, 2:37; 2:33; 2:35; 2:36.

THEATRICAL RECORD.

MOVEMENTS, BUSINESS, AND INCIDENTS OF THE THEATRICAL, CIRCUS, MUSICAL, AND MINSTREL PROFESSION.

OUR LETTER BOX.

☞ We have letters for Phil Stephens, Sanloni; N. B. Shilmer; A. McFarland, dramatic author; Mlle Rosalie Mier; Lucie Rossini; Mlle Frances O'Harra; Charles Koppitz; S. F. Nichols, Secretary Excelsior D. A.; C. O. Chase, Peak Family; Joseph E. Willard, Uncle Dan'l Crocker, Warren's Museum; T. J. Hill; H. Donaldson; Frank Roche; G. Chaplin; Col. Valer; ceil; A. Lincoln; Mlle Rosalie; Lucie Rossini; Mlle Frances; Clark Gibbs; J. W. Cromwell; Jas. Cunningham; Jas. Fitzpatrick; F. Wambold; George Warren; Wm. W. Franklin, and Singer Gustave Bidaux.

CITY SUMMARY.

TO THE PROFESSION.

☞ The Clipper is the great organ of the dramatic and show profession, and yearly deals in wide and varied topics, that are important not only useful to the profession, but interesting to the general reader. Through the medium of our little sheet, the actress, the professional lady, the wheelhorse and hoeinese of each other. Drop us a playbill, a newspaper, a line or two of the movements of yourselves and those associated with you, or have them forwarded to us by Saturday, or Monday, at the latest, and the news they may contain will appear in that week's issue of the Clipper. Items furnished will be sent to any part of the country early on Tuesday morning of each week. We charge nothing for recording the movements of our friends, and we ask or expect favors of any kind for so doing. We wish to continue the Clipper as a reliable organ for the benefit of the profession, and thereby extend the sphere of its usefulness.

MONDAY, August 3, '63.

What with a scorching sun, heated air, and steaming showers almost every day, we have really been in a melting mood about our last week's issue. Nothing occurred to disturb the tranquillity the moment a man left the protecting influence of his own wife and fire, or the kindly shadow of his own roof. We have been perfectly parboiled, fried and stewed during the heated term, as brother Merriam used to call it, and we long to get in the dark—Uncle Barnum's cellar, where we ask or expect a fresh breeze about which the poets have written rhymes ever feeling breezes are rare. Talking about the other fixed, since the days of Noah's rain, Hear it whispered that the wheel is in an excavating, we hear it whispered that the wheel is to be set in motion again, and that thousands of good men and true are to try their luck in the excavation. The Sun still keeps shining about another revolution, or "tumbl," as he told private friends of his, "tumbl." The respectable editor of the *Herald* calls nineses. The respectable editor of the *Herald* calls nineses. "Tumbl." Its only a wonder to us that they did'nt call it a prize fight. Bennett is still keeping up his reputation for the blood and thunder, and seems to be doing a little low comedy, to show his versatility. Greeley does the sober, and the Times does the high. Mr. Bennett, Bayonne, the end business, in cow opera. Talking about the *Times*, of the *Times*, is cast for general comedy. Brooks, of the *Express*, is an acrobat, and walks the rope, and performs various feats of ground and lofty tumbling peculiar to circus life. The *Times* does a little Irish business, likewise. The *News* man does a little circus act, too; he rides a high horse, and performs on one the sublime of "Pace," which there is no peace. The *World* ship does "general utility" business, and can make himself useful in any capacity. The *Herald* is "at home" on any thing but the "bigger business." The *Journal of Commerce* is quiet and characteristic manner, and prices ranging from one cent up to four, and they are supported by the full strength of the company they keep. Truly has the editor said, and all the world's a stage, and that all the people are players. • • • • Speaking of players, one of 'em has just been cast in a new part, and it will probably suit him exactly. We mean Mr. Wheatley and J. W. Collier, who is charged with playing the part of a rioter during the recent bloody drama performance. See account in Barrett, etc., elsewhere, and another paragraph. We hope the actor may be able to prove his innocence, for it will go hard with him should a verdict be rendered against him. • • • The "chief" is being worked up, already, and the "apparition" will soon be shown up at one of Barnum's museums. We think some of our managers will have to give up the Ghost without making it pay. • • • The busy note of preparation for the fall and winter season is now sounding all over the east side theatres will be in full blast this week. Managers look for another profitable season, and we think the editor of the opinion that business will be equally brisk with last season. In a few weeks more every regular piece of amusement will be in operation again, and the city will resume its wonted activity. • • • Death has taken away one of our New York actors since our last. The melancholy news reached us on Friday last.

All right, our friends of the Bowery opens the campaign this year with two theatres, the Old and the New, both houses having been remodeled since the close of last season. The New Bowery opened on the 1st, and the Old will follow suit on the 5th, being our Saturday publication. Managers generally seem to make money, which goes to show that the east-siders can and will support two or more establishments if the proper entertainment is offered. The Old Bowery has been leased for one year with the name of G. I. Fox as "sole proprietor, director, and manager." Fox is the gent who managed the Olympic, and nobody knows who was at the head of the concern, further than that Fox has announced his manager, Neither Fox, or Mr. G. I. or any other Fox, the public was not advised. Mr. G. I. Fox has made some fine improvements in his theatre during the recess, and the place looks better than it has done for the last many years, both outside and in.

J. E. Florence, whose arrival in the Scotia we announced in our last, has brought several novelties from the other side, among which is the "Pepper Secret," or "Ghost," an invention of Prof. Pepper's, not be of Pepper's Ghost, which is produced in shadowy, spectral forms are produced, moving, acting, and speaking, in the progress of the drama. Billy has been headed off by Mr. and Mrs. Watkins, in the ghost business, and made the two latter, in conjunction with Mr. Moss, having taken Walleck's theatre, for a short season, will produce a new drama, to be open on the 8th inst., when will be produced a play called "True to the Last," in which Mr. "Wheel" will make his first appearance in this country, regardless of cost, and we know he has seen the elephant should now witness the wonderful doings of the Ghost.

Sam Sharpley, with his famous band of minstrels—the Ironclad Minstrels—arrived in this city on the 3d, after one of the most successful tours ever made by a minstrel company, from the Pacific to the Atlantic, and the expenses to something over $22,000, leaving a clear profit to Mr. Sharpley of over three thousand dollars! We are glad to record the fact, for Mr. S. is worthy of all the patronage bestowed upon his band, being a hard worker, and a correct business man.

Actors begin to play all sorts of parts, in their career. Some of those parts are very "funny" indeed. We have seen Mr. Jas. H. James Collier, the gentleman who plays the Prince Regent, in "The Duke's Motto," at Bilton's, in Philadelphia, on Wednesday evening, the 29th ult., by officer Davis, just as he was about entering the stage door to dress for the evening's performance. Mr. Collier was charged by Mr. Davis, with a felonious assault upon Dr. Oliver A. Jervis, of this city, during hotels riots. The officer claim that he was knocked down by a crowd of rioters and badly bruised, and among the number he recognized Collier as one who was present and had hit him with a cane. When Mr. Collier was arrested and brought before the Judge, he was very much surprised, and begged hard to be allowed to go on and enact his part that night. Collier was released on a bond, and the next day the company was "substituted" in the part, and an apology made to the audience, by the officer that Mr. D. was "indisposed," mackly, Mr. Collier tested the "one night" of the week of the Sharpley's Minstrels, and on Thursday morning was up for examination. He was told to bring a bondsman, and he did so, and the bondsman, well known actor, became his bondsman! It is also charged that Mr. Jervis was going on the "tumultuous," but until the specifications are proved, it will be proper for the public to suspend judgment.

Notwithstanding the extreme heat, the New Bowery had a brilliant opening on Saturday night, the 1st, and the house was filled in every part. The company were cordially welcomed, while the name of Mr. Eddy and Mrs. Farren, received great applause. The following is a list of the company: Messrs. Eddy, C. O. Rodgers, Mrs. Farren, Mrs. Brooker, Miss Kate Newton, Miss Eldridge, Miss Bennett, Miss Pearce, Miss Bonnie, Barden, Nunan, Glasford, Winter, Lingard, Melville, Williams, Wright, Cutler, Bigelow, Connally, Bennett, Mr. C. Coe, Brookes. The opening bill was the tragedy of "Brutus;" the comedy of "Ion," "An Alarming Accident," and the farce of the "Wandering Minstrel." A number of Shakspeare and other pieces will be given this week.

Drowned, while bathing, at Cliffwood, opposite Keyport, N. J., on Thursday, July 30th, Mr. Wm. E. Reynolds, of Wallack's Theatre. It seems that Mr. Reynolds, in company with a party of friends, had visited Keyport, on the day named, and while there on the day indicated, Mr. R. went along to a secluded spot for the purpose of taking a bath, and that was the search for him, and discovery of his clothes on the beach came to the conclusion that he was drowned, which proved to be the case. His body was not found until Saturday, Aug. 1st, when it was brought to the city, and the funeral took place on Sunday, 2d inst., from St. Thomas's Church, corner of Broadway and Broome Street. Mr. Reynolds, was born in Boston, and Philadelphia, and at the time of his death was a native of that age. He had been connected with Mr. Wallack's company for several years, and though a very unobtrusive performer, was usful in his line of business. He last appearance in this city was on the 4th of July, at Wallack's Theatre, on the occasion of Mr. Floyd's benefit, where he performed Mr. Murphy to Dan Bryant's Handy man, in the play of that name.

The last night of the summer season at the Winter Garden is announced for the 5th inst., after which the company will go to Boston. The experiment has not proved unpleasant, and may be stimulated to Mr. Frank Wood's burlesque, which has met with well-deserved tokens of approval. Without this fresh stimulus, it is not probable that Miss Fanny Davenport and Mr. Jack Smith would have made much of a mark as managers.

The right spot to procure theatrical, minstrel, and all sorts of wigs, is Paul De Spotte's establishment, 15 West Houston street, in this city. Those in want should make a note.

A good and profitable motto is the "Duke's Motto," "still in the hole" or its popularity at Wallis's Garden. We see, by some of the papers advise Mr. Wheatley to take off the play, and "give us something fresh. Of course Mr. W. will not do any such thing, he manages his theatre for the purpose of making money, and he just so long as he can play the "Duke's Motto" to a profitable account, just so long will he keep it on the bills. We think he will find it for his interest to see that the play show that the piece has not half run out yet. "When you catch a black cat, squeeze him, squeeze hard, and the result will be, a fine, healthy grinning as the Court Street Theatre, Philadelphia, and confining his attention exclusively to the Dutch.

It must be awful on fat people this hot weather. There's Eliezer Harris, at Barnum's, whose weight is nearly seven hundred pounds! How do you think she stands it? We make a "pome" about her:

Oh! Eliezer Harris!
Is a maid, of physique fat and fair,
And into many elephants most favorably will compare;
She's got a sit. at Barnum's shop, a sit. we do declare,
Better far making pasta, at fourteen cents per a poir.
She draws her salary once a week, her retious thrice a day,
Then, with cough syrup, we cannot tell, for Phineas will not say;
She turns the scale at forty stone, and heavy parts does play,
As sitting in her big arm chair, she drives the flies away.

.....Mlle. Rosalie Rolando finished their performances at the Museum on the 1st, with a capital benefit to Samuel. This evening a new drama or drama of season will be commenced.

All who have the ability to spare will do a good action by purchasing a ticket for a Pic Nic, to take place at Bellevue Garden, Bellevue, N. J., on the 6th of August, for the benefit of Mr. Chas. Collins, late a member of the 1st Regt. N. Y. S. M. Mr. Collins was dangerously wounded at Gettysburg, in the battle of Friday morning, and having a wife and two children depending upon him, his friends are interesting themselves in the Pic Nic for the benefit of which, it is hoped, will enable Mr. C. to get into some little business, by which he may earn a livelihood. Let all who can, attend the Pic Nic.

Among the visitors at present in our city is Mr. Charles Waldner, leader of the orchestra of the St. Louis Theatre. He is a very talented musician, and a conductor of "Grisly," in the German, for Julia Dean, and "Fanchon" and "Little Barefoot" in the English language.

Mr. Wm. Warren, well known as agent for John Denier, and various exhibitions, panoramas, etc., was in the city last week. We saw him on Saturday, 1st, with Mr. J. E. Green, of Dupree & Green's Minstrels. Mr. W. is a capital business man, and by his agreeable manners through the city must have some fresh spoken lation on hand.

Among the popular places of amusement to open next week is Bryant's Minstrels, on Monday, 3d, at Mechanics' Hall, which closed a very successful engagement with his company in Boston. Mr. Bryant's, their performances in that fashionable city, have attended by large and fashionable audiences, the entertainments furnished by the New York company meeting with much favor. We are sure the same will meet with the same fate in this place, way, on the 16th of August. This establishment is one of the most popular with his company as with his patrons. There will be a great turn out—or turn in, rather—on the opening of the establishment.

Died, suddenly, of apoplexy, at the Bond street House, Broadway, on Sunday, July 31st, Henry Yestvall, brother of the celebrated contralto, Feliciita Vestvall. The funeral took place on Sunday morning, August 2d.

The Bowery Theatre, or rectified hall, it is not surprising that Mr. Wood's minstrel establishment continues to meet with such large and enthusiastic audiences. Last week the business was splendid, on some evenings seats having been placed outside of the hall, alongside of the windows, in the avenue that run along side of the house. This continues extraordinary. Mr. A. J. Talbot, the new end man, made his first appearance on the 27th inst. He is known as a metropolitan author, he exhibited a little nervousness, but this will wear off as he becomes better acquainted with our people. The panorama is to be taken off after the 10th inst. and the place will be revelry, for a little farce of which has not yet transpired outside of the "domestic circle." Thanks be to the Bowery, Thursday, August 6, on the occasion of our National Thanksgiving.

Mr. Julius Eichberg, of the Boston Museum, and the well-known composer, left for Boston last week. His opera of "The Rose of Tyrol" will be produced in this city at an early date by the Mozart Society. We understand that Mr. Eichberg has in hand not less than two other light operas.

Col. William Ellinger has arrived in the city with his "little party." Nothing definite has transpired, Col. Ellinger has not extended tour through the West and Canadas. He is at present engaged in writing a work on the Indian Rebellion in Minnesota. The Colonel intends running over to Europe. The company already engaged consists of Com. Foote, Col. Small, a sister of Mrs. Barnum's, Mr. Ellinger, and the Misses Ellinger, Mr. Mr. Booth—blind pianist, and the popular impromptu poet Mr. Bunnell, Mr. Mr. B. Harrison, The Noble Brothers, and Thumbs are all completely thrown in the shade by this party. Bennum is out-generalled this time, for the Nutt has come in contact with the Foote, and the result is a complete rout. Com. Foote is seven years older than Nutt, and, weighs about 25lbs. heavier, and is a positive giant in size. Nutt is 25 years old, 40 lbs. 14 ins. the which he 7 inches shorter and 8 lbs. lighter than Minnie Warren. Col. Small is 29 inches high and 38 years old. Mr. W. B. Harrison is a young man who has recently left Central Park, Com. Nutt and Minnie Warren, at Barnum's Museum, has been engaged to accompany the party, and how up the little family of Lilliputians.

Mr. Leonard Grover, of Washington, D. C., is in town, and his headquarters are at the Metropolitan Hotel, where he is prepared to make engagements at his new Theatre, which is to open in Washington, to commence about September 12. See advertisement.

The Martinetti Troupe have added to the patrons of the New idea on the 3d inst., and on the 4th a change of performance is to be made, when the Bowery company take possession of the boards. In our next we may possibly be able to give our readers an idea of the new performance at the New idea.

Volks Garden, in the Bowery, is doing quite a snug business just now. Steil Theatre opened in opposition but it has not been a success, and the Volks Garden, in the Bowery, is doing performance are engaged:—Don Santiago Gihbonecio, contortionist; Mlle. Wallyr; Mlle. Constantine, Larry Tooley, John Rushton, etc., etc. They give "sacred concerts" at this place on the Sabbath, for the benefit of the poor.

Old John Tryon, an experienced showman, has sold out his book and stationery business, and is ready to engage for a long or short period as Managing Agent only. He is very way posted in the show business.

Mr. Frank Graham, of form of Dupree & Green, has gone to Pittsburg for a week, in conjunction with M. G. Campbell's Minstrels, and will return to Philadelphia, and Boston, to fill engaging bird imitations. Mr. James Gullick, of the Continental Old Folks, has also joined this organization for a short period.

Mr. Jas. Cunningham, late of Wood's Minstrels, goes to the end at Bryants' Minstrels the coming season.

Mr. Jas. Cunningham, late of Bryants', takes the same position at Hooley's, Brooklyn, next season.

Mr. Hilton, late of M. G. Campbell's party, goes at middle-man for the same at Wood's Minstrels.

E. Bowers retires from Hooley's band shortly.

Mr. Jas. Cunningham, late of Volks Garden, in this city, successfully resisted the attacks of Superintendent Kennedy upon that establishment, casting the Superintendent in a suit at law for the sum of $50. Boston, Mass., where he has taken a lease of Apollo Garden, which he intends to open in opposition to the Museum, as the Volks Garden is at this city, performing with an American company to German audiences. See Mr. Hart's card in another part of the Clipper.

Mr. Cunningham will open his Apollo the ensuing season at Albany on the 1st inst. They gave three shows there to crowded houses, and the company were pleased with the place, "the best yet" has come to Troyport, where he will take a two weeks rest. On the 17th inst. he re-organizes with several new faces, and starts on the 18th for the Western tour. Cool Burgess, Mr. Stone and H. T. Mudge have been engaged for next season. Frank Gilley will be the same at Gotham, as last season.

Yon know Blondin, don't you? Yes. Well it isn't him we want to talk about, but John Denier, who does things in the line of "Blondin" and "Ascent." Denier's show of gold medals, worth bushels of Confederate scrip, for his daring performances on the Niagara, in 1860, and 1861, and 1862, and 1863, he is putting money in the showman's purse by an engagement at the Museum, and now wants to try his hands or feet elsewhere, crossing falls, precipices, or any other thing for job of that kind management may wish exercised in the highest style of the art. See advertisement in the Clipper.

Mr. and Mrs. H. Watkins, who have been in Europe for the past three years, recently returned to New York, bringing with them the latest Parisian novelty, the "Ghost Bugaboo," which they will present, for the first time in America, on Thursday evening, 6th inst., at Wallack's Theatre. If all the stories we have heard of the special illusion are correct, the Ghost will play with the devil with other sensations.

DRAMATIC.

Junior Hall, Frederick, Md., has been taken for a few weeks by a dramatic company, composed of members of the Holliday Street Theatre, Baltimore, and commenced on Monday last. Dramatic performances will be given, commencing on the 10th inst., when Mr. C. Bishop, Mlle. Vernon and the Melville Sisters are in the organization.

Mr. Kate Reignolds' dramatic company have taken an engagement on the last inst. Bell's Theatre, Buffalo, and announced to commence a two week's engagement, opening in the play of "Ingomar the Barbarian."

At McVicker's, Chicago, Ill., is the same old story—"business immense." McBoungo's Ethiopian Serenaders fill the theatre nightly. The piece is put upon Boston Museum style in a very effective manner, and the introduction of the new tableaux of the "Seige of Vicksburg," is very creditable to the artists in the "Ethiopian Serenaders." The piece is well cast, with McBoungo as Sunner, and Miss Jamie Sight as Dinah, Miss Amy Sumter, Tatarine, and Zida Noyes as Finella.

Miss Kate Reignolds' combination company opened in Portland, Me., on the 27th ult, with the "Rivals," cast as follows: Lydia Languish, Kate Reignolds; Mrs. Malaprop, Mrs. J. B. Vincent; Julia, Emma Reignolds; Sir Anthony Absolute, Mr. W. W. Pratt; Capt. Absolute, John Wilson; Bob Acres, Stuart Robson; Sir Lucius, Crean Maurice; Faulkland, Mr. Leslie; David, J. B. Adams. They close their season in Portland.

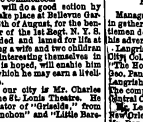

MISS KATE FISHER—THE FAVORITE ACTRESS.

Manager McVicker, of the Chicago Theatre, is busily engaged in getting his theatre ready for the season. Dr. Ludwig, one of the famous dentists of engaging with Mr. McVicker, are referred to his advertisement in this issue of the Clipper.

Langrishaw and Dolby's Theatrical Company arrived at Denver City Col. Ter., and gave their first performance on the 17th ult. Mr. Langrishaw's "Company Man" were the pieces. Mr. Geo. Fancourt as the Duke, Mrs. J. Dillon as Zanora, and Mrs. Langrishaw as Rosalie. Ada Laurent appeared in a favorite dance. The company remained but three nights, and then proceeded to Central City.

Fanny Baker has taken a lease of the Varieties Theatre, New Orleans, and will commence operations there about the 15th inst. Mr. Ed. Bennett, the popular comedian, will be one of Mr. Baker's attractions.

Kate Reignolds' party was last week at Springfield, Mass., and stopped at the place where Miss Mitchell, the Star of Springfield, Mass., is to receive a visit this week from Mr. Barrett. Jarrett, who brings along with him Mr. Wm. Warren, the Boston Museum favorite, and a dramatic company.

Duffield's Louisville Theatre opens for the season on Aug. 15th. Col. Wallace, formerly of the "Pelican Club," who was with Lewis Baker's manager in 1857, but more recently connected with the Boston Museum, is the manager of the house.

Mr. E. B. Coleman goes to Duffield's Nashville Theatre next season.

Miss Mary E. Hill wishes us to state that her line of business is "leading juvenile," and not "old women," as stated by us recently.

Kate Fisher and F. S. Chanfrau gave two nights' show at Worcester, Mass., on the 27th and 28th ult.

The Boston Museum, July 29th, Mr. Webb Sisters commenced their initiatory entertainment at the Norfolk (Va.) Opera House. It consisted of an entertainment of two-act play, termed "Foster Sisters," in which Emma and Ada performed respectively the role of Noemie and Annette; Bond and Fannin as "Avigdon, the Jew," and Mrs. Fannin as Mme. Ste. Croix; Mr. Bond as Laville, as Jules de Mornas, and Miss Wade, as Valentine De Lancey. The performance coincided with the Prussian war, and vills of "A Day too Late," in which Miss Emma personated Jenny, Angelina Sophia Sofrina, and Dickey Doolittle; and Miss Ada those parts of Cindy, Biddy Delany, and Jack Tar; their songs, dances, and duetts were much admired. Donnelly, as Old Fidget, divided the honors with the young ladies, and made a very fine, and his inimitable rendition of the Nervous Old Man. Our correspondent "Thespian" says—"Comment upon the Sisters is unnecessary, further than to state that both performed their parts with satisfaction. Despite the unpropitious state of the weather, a respectable audience, from fashion and position, greeted their first appearance. Two generals (Forster and Harland), amongst other officers of all ranks, were present. The success of these sisters has already gone before them, and they have thus secured an adequate remuneration in the engagement of stars. On Tuesday evening, they gave a dramatic entertainment in the play, of E. P. Rosewold, engaged by the Webbs as musical director, followed a comedy by Chas. Selby, called 'The Market Girl of Paris,' after which the much-commented upon Sisters gave the play, of 'Sisters of Place,' in which Miss Ada assumed Lefty, a maid of all work; Paddy O'Reilly, an Irish footman; Bridget, a Dutch girl, in opera singer; Fran Panionl, a Dutch women; and Mehitable Jenkins, a downeaster; in each character giving a characteristic display of talent. It is impermissable fault of some to overlook their characters; Miss Ada's rendition was perfectly natural, and obtained for her a share of the laurels of the evening, which greeted their second appearance. On Wednesday evening, 29th July, the self-comedy two-act drama of 'The Husband at Sight' was given, in which Miss Emma assumed the role of Lucy Lockit, Ipsekes and Miss Ada, Catherine Parchvile, in which they gave a delightful song and dance; after which the orchestra, led by Rosewald, gave the 'Topsy Quadrille,' followed by the mirth-ful pieces, farce, entitled 'Actress of all Work,' in which the Misses Sisters appeared in Jenny Wren, and Ada Ann, with their usual artistic rendition of four characters by Miss Ada, and three by Miss Emma. The ending of the piece by each was made the subject of remark; instead of performing as advertised, the cast was made a laughable farce; the disagreeable of acting provoking vivacity and merriment. The Misses Webb Sisters cannot not preserve upon their popularity to make such interpolations, and we hope they will not be tempted to do so.

The season at the St. Louis Theatre begins on the 17th inst. Every new face to the St. Louis public have already been engaged.

Messrs. Warren, "Poor Pillicody," and "Lend me Five Shillings," are expected to be the leading pieces. The Mozart Musical Club, will play nightly during his brief tour through the New England States.

J. Biddles gave a performance at Lynn and Marblehead, Mass. the past week, with a good comedy company. He is to be at Salem, Mass., next week.

Messrs. Hanken & McDonald commence a short dramatic season at Bangor, Me., on the 10th inst. Mr. Hanken, Mr. Wm. Wilson, A. McDonald, W. H. Bolese, Fanny, Ryan, Addie Anderson, and Rose Melville are in the company.

Dan Rice's Circus, Washington, D. C., is progressing very rapidly towards completion. The season will commence the first week in September. Mr. R. Rogers, J. H. Wilson, Harry Gifford, and Mrs. G. O. Gorman have been re-engaged for next season.

Mrs. Frank Graham, a very clever actress, has been secured by Rice for the coming season.

Those who wish to be "off for Baltimore," to fulfill engagements, in the Museum, Washington, Rice's Circus, Boston, Mass., or Bryant's Minstrels, Wheeling, Va. in the ensuing season, should be in readiness to leave the city on Saturday, 8th inst., at 5 P. M.

The regular season at the Academy of Music, Cleveland, Ohio, opens to be fortunately, on the 14th inst. Mr. Eldridge, commences September 7th, with Hackett as the star. All Manager Eilsler's company remain with him excepting two, a juvenile and first comedian, who are engaged for the Varieties, and Mr. Eilsler is anxious to have filled, and advertises to that effect in these columns.

The Academy of Music, Cleveland, and Eilsler's Athenaum, Columbus, O., can be rented at certain seasons of the year; or the Athenaum, Columbus, can be rented for a dramatic Eilsler's dramatic company. See advertisements of the same elsewhere.

Miss Fanny Davenport, a dramatic company, consists of the following names:—Mr. M. Baise, Mr. J. Seymour, Mr. M. D. Lacy, Mr. W. F. Sheldon, Mr. F. L. Keller, Mr. J. Wallace, Mr. H. Hamilton, Mr. A. Perry, Miss Lizzie Davenport, Mrs. Wallace, Le Petite Alvetta, and Miss Winters, are giving performance at Washington Hall, Wheeling, Va. in the Hall, for a short week or two, a month, separating for Sally in the "Huntings of the Mississippi."

Dan Rice's English's Troupe St. Louis continues doing a very fair business at the Washington Theatre. On the 29th ult. Mariella Bavel made her debut. Kate Fisher, with a dramatic company, is announced to appear this week.

These theatrical agents of the city, Messrs. Jas. Conner & Co., appear to be fortunate in securing good and their patrons are daily increasing. They are now organizing companies for Wood's Theatre, Cincinnati, and the Nashville, Tenn., Theatre, and Dr. Ellis Collins, media agent, will be on the ground in their offices on the 5th inst., to sign contracts, etc. Professionals should not fail to read their advertisement elsewhere.

J. O. Myers' dramatic company was at Norombega Hall, Bangor, Me., on the 30th ult., and remained two days.

The Bowery Theatre, N. Y., is now playing the Old Bowery Theatre, is having that elegant place of resort put into a complete new dress in preparatory to his re-opening on the ensuing season.

The stockholders of the Front Street Theatre, Baltimore, are renovating and refitting that place of amusement. An entire new front is being erected, and the interior will form part of the programme of renovations and reformations.

Dan Rice's Theatre, Cincinnati, is doing a good business; "in fact not to be wondered at," says our correspondent, "Ed. I. Tor," "when we consider the attractions constantly brought out." The Cincinnati Commercial, of Monday, contains a long notice of the following ladies and gentlemen:—Misses Mary McWilliams, Ada Rice, Kate Fisher, Maggie Mortimer, Mrs. Webb Edwards and Mrs. M. A. Pennoyer, and Messrs. Frank Rooke, T. B. Hunt, T. S. Holland, Welsh Edwards, A. N. Sharpe, Tom Parsels, J. B. Donnelly, Geo. W. Roper, J. B. Donnelly, Geo. W. Roper, J. B. Donnelly, Geo. W. Roper

AMUSEMENTS.

TO ADVERTISERS.

We call the attention of Managers and Professionals who wish to avail themselves of the extensive circulation of the New York Clipper, the Theatrical Organ of America, to make known their business, wants, etc., to the following schedule of rates for advertising:—

Twelve cents per line for each and every insertion; for dramatic notices from other papers, incorporated in our columns, 15 cents per line; a liberal deduction, pro rata, however, be made for advertisements when paid for three or six months in advance. Day of publication, Tuesday of each week.

Communications to insure attention in the issue for that week, should reach us by Monday morning, at latest, or Saturday if possible.

WOOD'S MINSTRELS' HALL, OPEN.
714 BROADWAY, 714
Opposite the St. Nicholas Hotel.
HENRY WOOD.....Sole Proprietor and Manager.
THIS BEING
THE BEST VENTILATED HALL IN THE CITY,
we find no necessity for closing during the warm season.
SIXTH AND LAST WEEK OF THE PANORAMA.
MONDAY, August 2, and every evening during the week,
WOOD'S MINSTRELS,
HAPPY UNCLE TOM, by FRANK BROWER.
THE BROADWAY BELLE, by CHARLEY FOX.
THE CRISIS "AGAIN," by A. J. TALBOTY.
CRUELTY TO JOHNNY, by H. S. WAINOLD, J. W. GLENN.
HAMLET, by FRANK BROWER & COOL WHITE.
HENRY, WAINOLD, LOCKE, COOLEY, MASTER WOOD,
IN FAVORITE BALLADS.
BLACK BRIGADE, BAND RECRUITS, FOUR CROWS,
PANORAMA OF THE NORTH RIVER, &c.,
by the entire Troupe.
A GRAND MATINEE
ON THANKSGIVING DAY,
THURSDAY, August 6th, commencing at 2½ o'clock.
NOTICE.—No connection with any traveling company assuming the name of Wood's Minstrels. 17-
Doors open at 7; commence at 8 o'clock. Tickets 25 cents.

WELLS'S GARDEN.
Lessee and Manager.....WM. WHEATLEY.
THE BEST VENTILATED THEATRE IN THE COUNTRY.
Commence at 8; conclude at 10-45.
EVERY EVENING TILL FURTHER NOTICE.
TENTH WEEK! TENTH WEEK!
HOUSES STILL CROWDED, CROWDED, CROWDED,
WITH
ADMIRING AND PATRONIZABLE AUDIENCES.
150,000—150,000!! PERSONS
Having witnessed the Grand Romantic Drama,
By John Brougham, entitled
THE DUKE'S MOTTO,
Pronounced the Best Play of Modern Times.
MR. COLLINS
The Celebrated Irish Comedian and Vocalist, in his original character of
CARRICKFERGUS,
An Irish Soldier of Fortune, with the songs, "Wine, Bright Wine," and "Wale there's Life Yet in Me."
MR. WILLIAM WHEATLEY
In his original creation of
CAPTAIN HENRI DE LAGARDERE.
Mdme. L. R. Shewell, J. G. Burnett, S. W. Collier, E. Lamb, F. Mordaunt, O. Kingsland, &c.; Mesdames Stuart, J. E. Allen, J. R. Shewell, &c., &c.
Complete and splendid GRAND CORPS DE BALLET.
Beautiful Scenery and Effects, Gorgeous Costumes, Magnificent Furniture and Appointments.
Musical Conductor.....EDWARD MODWORTH.
Box Office open daily, from 9 to 4, where seats can be secured three days in advance. 17

THE GREAT ORIGINAL AND ONLY
CAMPBELL'S MINSTRELS,
Under the personal supervision of
MR. M. O. CAMPBELL.
The company consists of the following artists, viz:—
NED DAVIS, JOHNNY BOOKER, J. H. CLIFFORD,
R. S. SLOUTH, J. W. MORRISSEY, GEO. S. GRAY,
N. W. GOULD, M. C. CAMPBELL, TURNER,
MASTER EDDY, J. TARNESBAUM, T. WADDER,
SIG. BITTI, G. BILLS, J. RUICK,
"N. SONNY," E. GREEN, E. EDWARDS,
A. SAWYER.
THE CAMPBELLS appear at the Pilgrim Theatre,
AUGUST 9, FOR SIX NIGHTS.
P. S.—NO CONNECTION WITH ANY OTHER Ethiopian or Band organization styling themselves CAMPBELL'S MINSTRELS. M. O. CAMPBELL, Manager.
FRANK EDWARDS, General Agent. 18-

SHOW BILLS OF EVERY DESCRIPTION.
TREDOORS BAILEY, Geo. Fuller,
Begs to inform his old friends, Managers, and the Public generally, that he is now located at the
EMPIRE STEAM PRINTING ESTABLISHMENT,
18 SPRUCE STREET, NEW YORK,
Where he will give his personal attention to the production, in any style, of all kinds of
PLAIN, COLORED, AND ILLUSTRATED SHOW BILLS,
Particularly adapted for
TRAVELLING EXHIBITIONS,
CIRCUSES, MENAGERIES,
ETHIOPIAN PERFORMANCES,
GYMNASTS, MAGICIANS,
BLACK CUTS OF ALL KINDS,
TROTTING TO HARNESS OR WAGON
DOUBLE HORSES, SINGLE TROTTING HORSES,
POLITICAL CLUBS.
T. D. trusts that his many years experience in the business, the very large assortment of Cuts at his command, any of which can be printed in one or more colors, the services of the best Designers and Engravers for new work, will secure to him a continuance of past favors and a trial by new patrons. 15-3m

---

NEW THEATRE,
NASHVILLE, TENN.
The above place of amusement
is undergoing extensive alterations,
And promises to be one of the
FIRST IN THE COUNTRY.
STARS ranging with E. N. Pike, of Cincinnati, and
Lucille Western, Mrs. Drake, Author, of Louisville,
Will find it to their
ADVANTAGE
Ladies and Gentlemen of acknowledged ability wishing Engagements will address J. S. ALLEN, Manager,
15-4t* Box 576, Nashville, Tenn.

SAM SHARPLEY'S
MINSTRELS,
BRASS BAND, AND BURLESQUE TROUPE,
THE HEROES OF 76 PAY A VISIT,
Now returning from their
TRIUMPHAL WESTERN TOUR,
Will appear at
CHICAGO, June 29, for six nights, thence to
BEDFORD, TOLEDO, CLEVELAND, BUFFALO, ROCHESTER, SYRACUSE, ALBANY and TROY,
Prior to their appearance in
NEW YORK and PHILADELPHIA,
where they will introduce
THEIR ORIGINAL PROGRAMME,
as performed only by the
GREAT ETHIOPIAN IRON CLADS,
SAM SHARPLEY,
Sole Manager and Proprietor.
15-4t*

CANTERBURY HALL,
WASHINGTON, D. C.
THE MOST MAGNIFICENT
MUSIC HALL
IN AMERICA.
He Waiter-Girls employed. Ladies and Gentlemen of known ability always wanted.
No outside performers employed—none but the very best talent engaged.
Address to WILLIAM R. SINN,
Sole Proprietor,
9-3t Washington, D. C.

CORINTHIAN HALL,
EXCHANGE PLACE,
ROCHESTER, N. Y.,
Will be Rented for Concerts, Lectures, Exhibitions, &c.
W. A. REYNOLDS.
23-2m* 59 Arcade, Rochester, N Y.

METROPOLITAN THEATRE,
DAVENPORT, IOWA.
Professional People wanted for the Fall and Winter Season, at the above Theatre. Address
JAMES O. BRESLAW,
Davenport, Iowa.
N. B.—Season to commence on or about the 15th of September. 16-10*

WANTED.—ETTRA CARD.
PERSON OF ALL KINDS,
Odd of every attraction, both Ladies and Gentlemen, of established reputation in the Minstrel Hall Profession, wishing Engagements, will please apply immediately to
R. S. MAGINLEY, Lessee and Manager,
Memphis, Tenn.
Season to commence September 1st, 1864.
The Hall has been newly fitted up and enlarged in a truly gorgeous and elegant manner, at a great expense, and will be superior to any other in the West or South. 16-4t

---

MORRIS BROTHERS, & CO'S MINSTRELS,
OPERA HOUSE, BOSTON, MASS.
COMMENCE THEIR SEVENTH REGULAR SEASON,
MONDAY EVENING, AUGUST 8,
MORRIS BROTHERS, PRILL & TROWBRIDGE'S MINSTRELS
Consist of the following Gentlemen:
LON MORRIS, LON LOVIGNE,
BILLY MORRIS, R. M. CARROLL,
JOHNNY PELL, ENGLISH,
J. C. TROWBRIDGE, F. WILMARTH,
R. W. PRESCOTT, R. FREDERICKS,
J. L. GILBERT, J. J. MCFARLAND,
J. P. KENDRY, D. J. MAGUINNIS,
AUGUST SCHNEIDER, L. J. STEWART,
D. W. BOARDMAN, JAPANESE TOMMY.
The Management call particular notice to the above distinguished array of Talent.
Tickets 25 cents; Reserved Seats 50 cents.
6-4t LON MORRIS, Manager.

MAGUIRE'S OPERA HOUSE,
SAN FRANCISCO, CALIFORNIA.
THOS. MAGUIRE.....Proprietor and Manager.
JAMES DOWLING.....Stage Manager.
J. L. ROBINSON.....Leader of Orchestra.
W. STEVENSON.....Treasurer.
THE STAR DRAMATIC COMPANY.
MISS SOPHIE EDWIN.
MIS LULU SWEET, MISS W. C. FORBES,
MISS G. HINGLEY, MISS NELLIE BROWN,
W. O'NEIL, FRANK MAYO,
CHARLES THORN, WILLIAM BURKE,
D. C. ANDERSON, HARRY CLIFTON,
W. H. HAMILTON, F. B. WHITE,
C. STEVENSON, W. B. TAYLOR,
&c., &c., &c., &c.
Stars visiting California should bear in mind that Mr. Maguire is the proprietor of the Metropolitan Theatre, Sacramento, and the Maryville Theatre. 45-7t.M

METROPOLITAN THEATRE,
SAN FRANCISCO, CAL.
CHARLES TIBBETTS.....Proprietor and Manager.
This Theatre is now open for the Fall and Winter Season, with the finest Company ever in California.
MRS. JUDAH, MISS MAYNE,
MRS. G. B. THORNE, MISS MOWBRAY,
MRS. JAS. STARK, MISS FREDERICKS,
MR. J. R. ROOTS, MR. L. F. BEATTY,
W. M. LAMAR, W. W. JOHNS,
S. W. LEACH, FRED FRANKS,
R. W. TRAVERS, H. BROWN.
With a Numerous Corps of Auxiliaries.
PRICES OF ADMISSION.
Dress Circle.....$1.00 | Orchestra Seats.....$1.00
Parquet.....50 cts | Gallery.....25 cts
Private Boxes.....10 and 8 dollars.
Stars intending to visit California will find it to their interests to address as above. 40-26t

---

CHICAGO CANTERBURY HALL,
128 and 130 Dearborn street.
A. J. SINK.....Proprietor and Manager.
T. L. FITCH.....Stage Manager.
The Company comprises at present the following Ladies and Gentlemen:—
Miss Annie Bordwell, Warren Bordwell,
Miss Kate Bigelow, Tom Rowe, W. Wallace, Jr.
Miss Rose Sutherland, Old Dan Crow,
M'lle Estelle, J. Johnson Boyd,
M'lle Louise, Messrs. Burrouse & Kelly,
Miss Julia Yale, Admiral Yale,
Johnny Boyd, L. J. Fitch.
None but the BEST TALENT will be engaged.
Ladies and Gentlemen of recognized ability and talent wishing engagements will please address
A. J. SINK, Box 2081, Chicago, or
6 Washington Hall, Columbus, Ky.

THE LARGEST
SHOW BILL PRINTING ESTABLISHMENT IN THE WORLD!
CLARKY & REILLEY,
(Successors to John E. Bacon,)
PRINTERS AND ENGRAVERS,
12 and 14 Spruce Street, New York,
Pay particular attention to printing of all kinds of
FANCY SHOW BILLS
For traveling companies, and have on hand a large and splendid assortment of large and small
WOOD CUTS
Suitable for Circuses, Menageries, Ethiopian Performers, Gymnasts, Magicians, &c., which can be printed in one or more colors, to suit customers.
☞ A deposit required on all work ordered.
All orders addressed to "CLARKY & REILLEY," Bacon Printing and Engraving establishment, 12 and 14 Spruce street, New York, will be promptly attended to. 12-tf

---

CANTERBURY MUSIC HALL,
N. E. COR. FIFTH AND CHESTNUT STS., PHILADA. PA.
LABOUGH AND MOSTYN'S COMPANY IN THE CITY!
☞ Ladies and gentlemen of known ability, will address
ROB'T GARDINER & Co., Proprietors.

PLAY BOOKS, PHOTOGRAPHS of KATE BATEMAN,
Mme. Ponisi, Maggie Mitchell, Lucille Western, Mlle. Rhea, Caroline Richings, Mrs. John Wood, also in character; A. P. Menken as French Spy and Mazeppa; Susan Denin, Kate Denin, Isabella Glyn, Fanny Brown, Ione Burke, Mlle. Dubois, Mlle. Dieux, Lavinia Warren, Tom. Thumb, Mr. and Mrs. B. Williams, Mr. and Mrs. Florence, E. Eddy, Mlle. Rosa, W. Wallack, Jr., Wilkes Booth, Ed. Adams, Lester Wallack, and hundreds of others. 25 cents each, or five for $1. Sent to any address on receipt of price. Catalogue sent on receipt of stamp. 15- W. G. WEMYSS, 575 Broadway, New York.

CALIFORNIA THEATRICAL AGENCY.—SHERIDAN CORBYN would respectfully inform members of the dramatic profession, or theatrical professions, that he has established an Agency in San Francisco, and is prepared to negotiate engagements and transact all other business pertaining to the profession. Address SHERIDAN CORBYN, San Francisco, Cal.
N. B.—All letters requiring answers must contain a stamp to pre-pay the same. 1-6t

---

ACADEMY OF MUSIC,
CLEVELAND, OHIO.
The Dramatic Company return from Columbus on the 15th of August, to the above Theatre, which is the most popular Theatre. All business communications may be addressed to
1-4t* JOHN A. ELLSLER, Jr.,
Proprietor and Manager.

THEATRE ROYAL,
MONTREAL, CANADA.
LESSEE.....W. H. BUCKLAND.
This establishment TO LET, nightly or weekly, for entertainments not dramatic. Apply to J. W. BUCKLAND,
1-4t* Montreal.

THE MAMMOTH PRINTING HOUSE
OF THE WORLD!
THE "J. E. FARWELL" & Co.
STEAM PRINTING ESTABLISHMENT,
37 CONGRESS STREET, BOSTON.
L. R. PIKE,
MAMMOTH POSTER AND PROGRAMME PRINTER.
THEATRE and CONCERT WORK A SPECIALTY.
Parties or Managers visiting the Eastern States will find it to their advantage to visit this establishment. Prices 10 to 25 per cent CHEAPER THAN ANY OFFICE IN NEW ENGLAND, and satisfaction guaranteed or no pay required. 10-tf

---

CASINO,
CHESTNUT STREET, ABOVE SIXTH,
PHILADELPHIA, PA.
The above place of amusement will close on the 1st of August, for extensive alterations, and business will be resumed on or about the 20th Aug. During the interval the place will be repainted, decorated, and enlarged, and every possible Novelty to make the establishment the leading and most fashionable Music Hall in Philadelphia. Artists desirous of securing good engagements can apply by letter to Box 892, P. O., Philadelphia. 15-tf

---

ELLSLER'S ATHENÆUM,
COLUMBUS, OHIO.
The dramatic season closes on the 13th inst., (April)—after which date the Athenæum may be rented for all kinds of exhibitions—nightly, or by the week. This is now the largest, best arranged, and most popular place for Lectures, Minstrels, Dramas, Concerts, &c. Apply to JOHN A. ELLSLER,
1-tf Academy of Music, Cleveland, Ohio.

MISS ELISE DE COURCY,
Having concluded a highly successful engagement at Liverpool, appearing in such characters as Don Cæsar de Bazan, "Don Cæsar de Bazan," "Lucille" in the "Corsican Brothers," "Satan in Paris," and in "Aurora Floyd," will shortly arrive in this country. Managers wishing to engage the services of this lady for next season, will address MISS J. MARSHALL, Agent for MISS DE COURCY, CLIPPER office.

ROYAL ALHAMBRA PALACE AND AMPHITHEATRE,
Leicester Square, London, England. The Proprietor is at all times ready to engage first class talent and novelty suitable for his Mammoth Establishment, Terms liberal. Apply as above.
55-tf

"THE DUKE'S DAUGHTER," Translated by M. M. Ballou's Enterprise, and Royal, is published and for sale by W. G. WEMYSS, 575 Broadway. Price 15 cents. 15-

AMUSEMENTS.

AMERICAN THEATRE,
444 BROADWAY.
Closed on the 4th of July for the purpose of
RENOVATION, REFURNISHING, PAINTING, DECORATING, ETC.,
After one of the most complete and grandest
SUCCESSES IN THE HISTORY OF AMUSEMENTS
The past Four Years.
WILL RE-OPEN, WILL RE-OPEN,
WILL RE-OPEN, WILL RE-OPEN,
FOR THE SEASON
ON MONDAY, AUGUST 8TH 1864,
ON MONDAY, AUGUST 8TH 1864,
WITH
BUTLER'S BUTLER'S
GREAT GREAT
COMBINATION COMBINATION
TROUPE, TROUPE,
Which has been hailed with delight at the
BOSTON MUSEUM,
BOSTON MUSEUM
Turning Hundreds nightly from the door, unable to gain admission.
TO WELL HAS THE
OBJECT OF THE MANAGEMENT
Been fulfilled, that we have received the unanimous praise of the
BOSTON PRESS AND PUBLIC,
That such a Company has never been equalled in the world.
WHAT THE BOSTON POST SAYS:
"There are to be further opportunities of seeing BUTLER'S GRAND COMBINATION COMPANY, at the MUSEUM, an engagement for another week having been effected. The Success of this company, unprecedented, numerous, and almost enthusiastic, and hosts of people giving proof of the pleasure they derived from a first visit, by making a second. Upwards of Fifty artists take active part in the entertainment."
WHAT THE TRANSCRIPT, OF JULY 24, SAYS:—
"ANGRIMONI.—Those who have witnessed the performances of Butler's Combination Company at the Museum, should embrace one of the remaining opportunities for such a purpose. The last, for the week terminates their stay. Butler's troupe will probably induce many to pay them a visit before their departure. The Ballad Corps is one of the best that has visited Boston for many years, while the Vocal and Ethiopian Department cannot be equalled. 17-tf

---

LEA'S MELODEON, BALTIMORE, MD.,
AND
LEA'S MELODEON, DETROIT, MICH.
GEORGE LEA.....Lessee and Proprietor.
The above establishments are now doing a fine business under the management of GEORGE LEA, well known to the citizens of the United States as one of the most successful managers in the Concert profession.
Performers of well known ability can secure better engagements with him than any other manager.
Address, for engagements, at either place, to
GEORGE LEA, Baltimore Melodeon,
JOHN SULLIGAN, JOHN SHARP,
ANDREW LEAVITT, BILLY CAVANAGH,
S. S. PUDDIFOT, BILLY WEST,
PROF. G. W. KIRBYE, JOHN OLDSEY,
YOUNG ARMSHOA, GEORGE WARREN,
COLORADO BROTHERS, SHORTBRIDGE SISON,
MISS JULIA ROBINSON, MISS ANNIE OBESTER,
MISS MARIA ROSE, MISS CLARA BURNHAM,
MISS JENNY ENGEL, MISS LAURA LECLARE,
MISS LIZZY ROWLAND, MISS THERESA VIOLA,
MISS LILLIE FORBES, MISS FANNIE DEVERE,
MISS MAGGIE MARSHALL, MISS KITTY LEE,
MISS FANNY WAY, MISS LOUISA BLISS.
The entire Company numbering over
ONE HUNDRED PERFORMERS.
No amount of talent too large for talented Artists. 15-tf

THE OPERA HOUSE,
CLEVELAND, OHIO.
Sole Proprietor.....D. ONEIL.
Treasurer.....C. C. DODGE.
Machinist.....THOS. SCOTT.
Stage Manager.....JOHN G. WEST.
Leader of Orchestra.....A. KINGLOW.
Property Maker.....R. HUDSON.
BRILLIANT SUCCESS
OF
O'NEIL'S GREAT VARIETY TROUPE,
Comprising the following
DISTINGUISHED ARTISTS:
MISS KATHLEEN O'NEIL, Soubrette,
MISS CLARA DAY, MISS KATE WALTERS,
MISS CLARA BURTON, M. GILMORE,
GEO. WINSHIP, JAMES GRAHAM,
NED WRAY, SAM COLE,
D. G. SHEPHERD, J. R. DAY,
The above Talented Company
APPEARS NIGHTLY IN A PROGRAMME
INCLUDING
ALL THE MOST POPULAR
Songs, Parodies, Minstrel Scenes, Furnitures, etc.,
And the Proprietor spares neither pains nor expense in securing
ALL THE SAME ATTRACTIONS OF THE DAY.
M'LLE MARIE ZOE,
16-tf Is soon to appear.

CARD TO THE PUBLIC.—As showing up to the public of Cincinnati, and members of the profession seems to be the order of the day, I have a case on hand which I wish to dispose of. Last spring, Miss Nellie Brown, a very accomplished lady vocalist, entered into an engagement for the season, to travel with my side show (accompanying Geo. Bailey's Circus) as dancers. She commenced her duties in a shameful manner, by leaving worked rather smoothly, until we reached Detroit, when she insisted upon putting up at a different hotel from the other members of the company, for what reason it is not necessary for me to state, as all the knowing ones can guess pretty nearly "what's what." When we were ready to leave Detroit, "Nellie" was among the missing, and I afterwards found out that she had departed for Buffalo with her "Lover," she stopping at Clark's Western Hotel. Mr. Bailey went to Buffalo for the purpose of supplying her place, and engaged Miss Nell Hunter; but meeting with Miss B., she begged to be again placed in her old place, and asked the said manager to obtain her ring from her "Uncle," and keep it until she could get to the show and redeem it. This he consented to, procured the ring, and returned to his business; but up to the last accounts Miss Vio had not made her appearance. Whether she was unable to do so, or whether she has a second time vicimized our worthy manager, by giving him a "California Jewel," remains to be seen; at all events, he has something to show for his money.
R. O. QUICK, Manager of "Side Show"
17-1t For Geo. F. Bailey's Circus and Menagerie.

THE WEBB SISTERS,
MISSES EMMA AND ADAH,
These very talented, young, and versatile Artists have just returned from a highly successful engagement of six months, in Havana, and at Nassau, and are at present fulfilling a very
BRILLIANT ENGAGEMENT
AT
FORD'S HOLIDAY STREET THEATRE, BALTIMORE.
Managers desiring to secure the services of these very talented Artists, will address them at the OLIVER OTTON. 11-tf

---

CLEVELAND OPERA HOUSE.
Sole Proprietor.....DICK O'NEIL.
The beautiful hall will be speedily re-decorated, and opened on the 18th of July.
Among the artists already engaged are:
MISS CLARA DAY, MISS ADELE OBTRISKI,
KATE WALTERS, MILLIE THEODORA,
HARRY TALBOTT, SAM A. WARD.
Performers, wishing engagements, please address
DICK O'NEIL,
Post Office, Cleveland, Ohio.
WANTED—Fifty ladies for the Ballet of Giselle, or the Night Dancers. 15-tf

---

DEAGLE'S VARIETIES,
ST. LOUIS.
THIS VERY POPULAR ESTABLISHMENT,
AND THE LARGEST PLACE OF AMUSEMENT IN NOW IN THE
FULL TIDE OF SUCCESS.
First Class STARS treated with at all times. None others need apply. JAMES CONNER & Co., Agents,
17-2m or GEORGE DEAGLE, St. Louis.

WANTED—Three First Class DANSEUSES; also, Young Ladies for the Ballet. Address, or apply at the
AMERICAN THEATRE, 444 BROADWAY,
For the coming season, commencing August 10. 17-1t

SUBSCRIBE AGAIN!—The undersigned will be disengaged in a few days, and open to Engagements. Please address F. O. Box 107, Indianapolis, Ind. SAM'L W. GUILIE,
17-2t* Scenic Artist.

MOVICKER'S THEATRE,
CHICAGO.
Ladies and Gentlemen of known abilities wishing leading positions in this Theatre, will apply at once. Engagements to commence immediately, and continue for the year.
17-4t* J. H. MOVICKER, Proprietor.

AGAIN READY FOR THE FIELD, to act as Agent for any first class entertainment. Letters addressed to JAMES HETWOOD, Oxford, Mass., will receive prompt attention. 17-2t

---

HOWARD ATHENÆUM,
BOSTON.
STARS wishing Nights for Fall and Winter Season, will apply to Mr. CHARLES S. DENNARD, 293 Broadway, New York, or July, 1865. W. A. REYNOLDS, Boston.

MISCELLANEOUS ADVERTISEMENTS.

PHELAN'S IMPROVED BILLIARD TABLE

AND COMBINATION CUSHIONS.
These Billiard Tables have received the unqualified approval of the best professional billiard players, and are universally pronounced them unequalled for general excellence and durability.
Some distinct patents for improvements in Billiard Tables have been granted to us by the United States Patent Office, we have lately obtained a patent from the French government for improvements in billiard cushions.
We employ, in the construction of our tables, a variety of machines specially made for the purpose, by which means we are enabled to insure a scientific and mechanical accuracy hitherto unknown in billiard manufacture.
Having a long experience and thorough knowledge of all appliances of billiards, and constantly on hand a large stock of the best and most thoroughly seasoned materials, we are prepared to furnish everything required in the billiard line with unprecedented dispatch.
The eminent French billiard player, M. Seiger, has published the following opinion:
"New York, 24 August, 18
"On the eve of leaving the United States, I am happy to decide to all amateurs of billiards that, after a tour of eleven months through the principal cities, I have been enabled to judge satisfactory manner of the superiority of the Billiard Tables manufactured by Phelan & Collender. The class of manufacture is so superior, that I am happy to introduce their style within into France. I have resolved to their manufacture, American Billiard Tables that of the French Tables, of equal excellence and beauty. For these reasons I am happy to take this decision.
"SEIGER, CLAUDIUS, Professor of Billiards, Paris."
Parties desiring Tables, will find our prices as low as any work can possibly be made for. We sell first-class articles at fair price, and will not make an inferior article at any price.
Orders by mail carefully and promptly executed. Illustrated Catalogues and Price Lists sent by mail. "THE BILLIARD CUE," a journal published in the interest of billiards, and containing details of all novelties, a copious record of billiard news, and everything interesting to amateurs of billiards, sent free on application.
PHELAN & COLLENDER,
63, 65, 67 and 69 Crosby street, N. Y.
And 734 and 736 Montgomery street, San Francisco, Cal.

GREAT BOOKS!!
NEW BOOKS! NEW BOOKS!!
DON'T FAIL TO SEND FOR A CATALOGUE
OUR NEW CATALOGUE NOW READY.
SENT FREE—POSTAGE PAID—ON APPLICATION
THE OLD ESTABLISHED AND ONLY RELIABLE BOOK
AND SPORTING GOODS AGENCY
Where orders are promptly and faithfully executed.
Address THOMAS ORESBY, Marble Buildings,
14-tf 36 Nassau street, New York.

BOOKS! BOOKS!! BOOKS!!! BOOKS!!!
CARDS. * * * * * PRINTS.
Beautiful and original
AMBROTYPES.
Phunny, Phrolicsome, Phocetious, Phancy, Photographs
Yankee Notions, London Adventures, and Parts
SUMMER SUPPLICATIONS.
☞ Send for our RELIGIT CIRCULAR. It is
A MINE OF OPPOSITION.
We invite comparison; challenge competition and
DEFY OPPOSITION.
Avoid country Mushroom concerns and one horse city establishments. Send to no only, and save yourself from being humbugged. Address all letters, with stamp, to
EDGAR HODGKIN, & CO.,
Purchasing Agents,
16-tf 68 Nassau street, New York.

BOOKS! BOOKS!! BOOKS!!!
SPORTING ARTICLES, CARDS AND PRINTS.
J. H. FARRELL, Bookseller, 15 Ann street, N. Y.
Books of every description, either for city or country trade, on application. Parties desiring books of any description, in limited numbers, post paid, will receive immediate attention. Books, Sporting and Fancy Articles you may see advertised, will be furnished to order. Catalogues sent on application. Address J. H. FARRELL, dealer in Books and Fancy Articles, No. 15 Ann street, New York. 144

SOLDIERS ATTENTION!!!—A chance to Speculate!!
PAPER, ENVELOPES, ETC.
Wheels of BEST QUALITY PAPER, $1 per 5 lb; for 25 cts. 24 for 25c. 100 sheets of BEST COMMERCIAL NOTE paper, $1 00; 48 for 25 cts; 24 for 25 cts.
100 BEST ENVELOPES, to match either, $1; 50 for 50 cts; 24 for 25 cts; white or buff, as may be ordered. 25 best Blank Years for 50 cts.
UNION PAPER, with emblematic designs, with blank for Chapel Place and Date, also Union Envelopes, furnished at the same rate.
VARIETY PACKAGE, No. 1.—10 sheets Bath paper; 15 Notes; 5 Billet; 1 Sheet Blotting paper; 25 Envelopes to match, by mail, 50 cts; 4 for $1.
VARIETY PACKAGE, No. 2.—18 sheets assd'd Paper; 18 well assd'd Envelopes; 1 Sheet Blotting; 1 Pen (Desiring), 50 cts.
PLAYING CARDS—20, 75, 50, 75, $1 00, and $1 25, per pack.
Send money for any of the above you may want and you will receive it by return mail. Stamps, if by mail, 3 cts. We will be pleased to forward Postage Stamps to soldiers on receipt of the amount they may wish. Address
14-4t OHAS. HENRY DAY, New Haven, Conn.

"DO YOU WANT WHISKERS OR MOUSTACHES?"—In 1853 I first asked this question. It was answered by numerous people; and I ask if any of them ever heard my Ointment fail to do its work? I claimed for it, namely: that it would compel the Beard or Moustache to grow upon the smooth cut face within 6 weeks from the first application. Life is so careful in practice, I have had to contend with a host of imitators, some of whom even go so far as to copy my advertisement. However, truth is mighty, and will prevail; and my friends, and friends will find that my Ongucnt is the only thing that will surely force the Beard to grow, and will neither stain or injure the skin. I send it to any part of the country, free of postage for $1. [17-4t] R. G. GRAHAM, Sc. 109 Nassau street, N Y.

TOBACCO USERS, ATTENTION!—CRAVING FOR TOBACCO CURED and prevented by Dr. STENCE'S "INSTITUTE TOBACCO ANTIDOTE." Expensive and disgusting habits of CHEWING and SMOKING the weed. Sent free, by mail, on receipt of 36 cents. Five packages for $1, by
1-3m* CARL H. SCHULTZ, P. O. Box 1064, New Haven, Conn.

LANDIS & CONRAD'S OYSTER BAY RESTAURANT, Reading Pa. Oysters received daily from Philadelphia, and served at the shortest notice. A BEAUTIFUL BILLIARD room for the Restaurant to rent, has been newly fitted up, capable of holding five hundred people. Exhibitions traveling can rent it on reasonable terms. Address LANDIS & CONRAD,
5-1f Union Hall Connecting Saloon, Reading Pa.

PLAYING CARDS,
and all articles used in
GAMES OF ANNUSEMENT AND CHANCE,
Manufactured and Sold by
M. NELSON,
17-4t 431 Broadway, New York.

SOMETHING NEW.—Sutlers and Trade supplied—MICROSCOPIC PHOTOGRAPHS, taken from French models. 12 SLIDES, price $1 00.
CARTES DE VISITE, not over 500 kinds, 25c each.
STEREOSCOPIC VIEWS, from 75c to $2 each. 200 kinds. Sent by mail. Enclose stamp. Address Photo. Publisher,
14 9m* H. PONCIA, Photo., P. O., New York.

CARD PHOTOGRAPHS OF HOGARTH'S WORKS
The Rake's Progress, 8 Plates; The Harlot's Progress, 8 Plates; Industry and Idleness, 12 Plates; Marriage a la Mode, 8 Plates; The Election, 4 Plates; The Four Stages of Cruelty, 4 Plates; The Times of the Day, 4 Plates; Beer Street & Gin Lane, 2 Plates; and others, 36 cts. each, or 5 for $1. Sent to any address on receipt of price. Catalogues sent on receipt of stamp. by W. G. WEMYSS, 575 Broadway, New York. 1

BOOKS, CARDS, &c.—Send for my Circular, enclosing stamp. Address C. B. HARRISON,
14-3m* Box 1056, P. O.
Boston, Mass.

CARD PHOTOGRAPHS, 20c; 6 for $1; post paid.—New size. (Elegant, Fantastical, Beautiful.) Sent for a catalogue. "Box 34," Hartford, Ct.

THE OLD ESTABLISHED BOOK AGENCY. Send for a Circular. HENRY STEPHENS, 56 Nassau st. 14

THE NEW YORK CLIPPER.

AMERICAN SPORTING AND THEATRICAL JOURNAL.

FRANK QUEEN, Editor and Proprietor. | NEW YORK, SATURDAY, AUGUST 15, 1863. | VOL. XI.—No. 18. PRICE SIX CENTS.

THE LIBERTINE AND HIS VICTIM;

OR,

THE DOOM OF THE PROFLIGATE.

A TALE OF

THE LIGHTS AND SHADOWS OF NEW YORK LIFE, LOVE, AND CRIME;

The Theatre, Turf, Ring, and Bagnio.

WRITTEN EXPRESSLY FOR THE NEW YORK CLIPPER.

CHAPTER I.

THE LIBERTINE AND THE PROCURESS—MADAME BOURI AND COL. FRENCH—THE BARGAIN AND PLOT—THE SERAGLIO—THE BALL—THE FIRE AND ABDUCTION—THE WOLF OBEATED OF HIS PREY—SEVERAL PARTIES GET EXCITED.

"Five hundred dollars, Madame Bouri!"

"Not a cent less, Col. French! You must take into account her beauty, talents and accomplishments, besides her station in society, and consider the risk I run in engaging in the business."

"Pris enough, but you know I scouted at being haggling like what you ever requested on any previous similar occasion."

"And equally true is it, Colonel, that never on any previous occasion was such a glorious prize sought to be secured, and to secure her, much time, care and trouble will be necessary; many difficulties, apparently insurmountable, will grow with less experience than my own, will have to be overcome. However, if you think from the speculation I am not at all anxious to engage in it."

"Stop, madame, stop! enough. Cost what it may Lillian Herbert must and shall be mine—here is your first instalment, and on the accomplishment of our designs I shall, as we agreed, pay over the remainder. Remember, madame, money is my object, and care not for wealth but as a means to aid me in the gratification of my desires; it is your interest therefore to resist me to the last of your abilities, for the quicker we succeed the larger in proportion shall be your reward."

"Thanks, Colonel. I trust I shall not be able to add this to the galaxy of beauty with which you have surrounded yourself. I shall not delay an instant longer than our possibly be helped—but what, Colonel, if I fail?"

"Fail! damnation! Madame, there is no such word in my dictionary, and you must expunge it from yours. You will not fail, for various reasons; two of which are, you *must not*, for my sake, and you had better not *for your own sake*. Fail! fail! whisper not such a word in my presence, or I shall not ask you to undertake, or, by heaven!—but no matter, you know too well what that would entail upon you."

"Well now, Colonel, don't excite yourself any more upon that point. I merely but hinted at a bare possibility, but won't engage you in such a way again; and, dear Col., let's to the good friends we always have been;" and so saying she threw her arms around the form of the handsome though elderly gentlemanly man, and drawing his head downward and pillowed it on the glowing bust which was liberally displayed to advantage. Pressing her lips to his she whispered affectionately, as reply he would have made, while he, nothing loathe, gave himself up to the enjoyment of the moment, and soon forgot all else in the sensual bliss in which he revelled.

Madame Bouri was a lady of French birth, who had emigrated to New York, and that was all that most people knew about her. Her few select acquaintances, however, who were admitted within the sacred precincts of these alluring apartments, in that neat house of brown front house situated where, by in the most fashionable part of Broadway, saw in her a most accomplished lady of about thirty years of age, and, unless by a gentleman of her countrywoman, endowed with a plumpness of figure, to which a lively temper added a grace which made her at the more bewitching that it was attempted by any hesitancy in using the English language, her knowledge of which was complete. From the foregoing commencement it is plain that her business was one which, if by any means extensive, must pay her well. The position of proprietress of a house combined to a shabby genteel kind of matrons, who entrap country girls by enticing them to deed of infamy by a process of swindling under the guise of a formal solicitation for their services, and those have its relatives in the same line, but the same dodge will not work twice, while a fashionable patron must be resorted to to secure victims—these will be sufficiently developed in Madame Bouri's history.

Col. French was a man of about sixty years of age, tall and handsome; his erect military figure was still sufficiently attractive to render him worthy notice among the fair sex, and he took care, by his careful and neat style of dress, to keep up his appearance, which indicated a belief that he was considerably younger than may actually be the case, though he looked his age which it was difficult to hide. A pleasant manner and a thorough knowledge of men and things in general, made him a desirable to a companion. A reader of human faces would have detected by his full, sensual lips (hardly discernible under a heavy moustache) a man of the restless type, who would be ever seeking pleasure in its grossest forms; and it was in accordance with this feature in his character that he was first led into the house of the procuress, bargaining for a fresh victim to his insatiate lust.

In fact, he was a libertine of the first water, endowed with immense riches, which, as he declared himself, he cared for solely to the gratification of his passions.

It was on the afternoon of a bleak winter's day that he left the residence of Madame Bouri, and sauntered up town, turning down Thirty-sixth street he entered a handsome dwelling, the door of which was opened by a servant who addressed him by the name of French. Relieved of his hat, overcoat, and cane by a domestic, he, with an alacrity proper to be looked for in one of his years, mounted a splendid staircase, and, opening a door, found himself in the presence of five young ladies, each more beautiful than the other, and, as he thought, well fitted for

Henry, and for whose he listened almost in agony to catch a single sound. He felt that if it had only been the humming of a fly it would have been a relief; but all was still and motionless.

It was now for the first time that Henry began to feel the pangs of hunger; they were sharp, but he was still hardly conscious of the pain he was enduring, and the anxiety concerning his wife quite sufficient to blunt his appetite, and it was about the hour for the usual meal of food which made him think about it.

The light in the dungeon gradually grew less and less, and he felt most plunged in the most perfect darkness.

The sage fearful, terrible stillness continued through the night, and darkness appeared, if possible, to add to the terrible Egyptian sleep. Ayah and Ali had scarcely had looked in the window and watched him in his slumbers, he would have seen a smile on his face, for he was dreaming of Mand, and was in the lovely form of Mand appeared to be bending over him, and bid him be of good cheer.

When he awoke in the morning, the light again streamed in the window, and he knew that he was up. He now felt refreshed and hopeful, and his mind was quite free from the terrible dreams he had experienced in the night. He was now in a state of waking as to constructed that not the slightest sound, went beyond his walls, and the knowledge of this fact inspired him with a thousand terrors.

He now noticed, for the first time, that round the top of the dungeon ran a gallery by which he could see the roof, and half effaced. In a moment the truth burst upon him—his experience in the D. by D. chamber immediately revealed the truth to him.

"O, God!" he exclaimed, "DEATH BY STARVATION! I was only saved from drowning, to be starved to death in this horrible place! Is there no means of escape from this horrible place? Help! help! help!"

He uttered these last words in a loud voice, but they were only re-echoed in his ears as if in mockery. He again began to pace the floor of the cavern, and at last he walked up and down, forgetful for the first time under the table, a small ring, attached to what appeared to be a trap door in the floor. Rather in hope than of any means of escape. It yielded to his strength, and revealed a hole of some depth.

He was filled with hope, however long!

Henry, horror-stricken at the sight, let the trap door fall again, and, throwing himself on his bed, he lay for a long time in hope and fear, now, save the heaving of his chest, no motion of life was visible in his body.

At last he awoke, refreshed, and rose up again.

"I am in a living tomb!" he exclaimed; "there is no hope for me. I am begin to realize my position, and I feel that I am insane. But you, Maud, if I could be certain that you would be safe from the persecutions of that villain, I could die happy. But, no! I cannot part with you. Help! help! help! I will be only too happy!"

And he called out at the top of his voice, running round his dungeon while he did so. The sound appeared to follow him, and, as before, mocked him with the echo.

Henry's sufferings now became intense. That night he dreamed he saw a table before him, covered with every description of food—every delicacy that the most fastidious imagination was heaped up there in boundless profusion. He stretched out his hand to seize some of the dishes, but some one had seized hold, and even when he felt it, he was at once crossed and a draught of water. He awoke in terrible agony, and found another night had passed.

He awoke in misery and despair,

CONCLUDED NEXT WEEK.

NEW YORK CLIPPER.

SATURDAY, AUGUST 15, 1863.

ANSWERS TO CORRESPONDENTS.

H. L. Indian.—It is important to have the proper idea in regard to what the net profits of a theatrical star amounts to in a season. There are some stars who play very successful engagements on one season—their total receipts being from $8000 to $12,000. The next season they may fall poor engagements, and not receive enough to defray their expenses. Other stars are those selfstyled "stars" who think themselves very fortunate if they can obtain star engagements, and play five nights in the week without any remuneration, and "lay off" the third benefit night, when they receive a clear half of the gross receipts of the house, which sometimes amounts to as high as $100 in a season of one "star" who does not receive on an average through a season of ten months, a salary of $60 a week.

PLAYER GARRICK, CLIPPER.—"Hamlet Prince of Denmark Torrent" is 5 feet 11 inches in his stockings. R. Edmund Kean was one of the greatest tragic geniuses the world ever saw. 3. It is a matter of opinion altogether. 4. In the opinion of the writer and many other judges, the gentleman does not read. 5. We do know an actor by the name of Sternhold, who is now playing in Sacramento, Morrisania in this State. 6. We cannot advise you in regard to which of the two theatres you should play in.

HENRY, St. Louis.—Our advice to you is, keep off the stage altogether, and turn your attention to some honorable. Prodigies promise to become much, but seldom, very seldom, succeed. If, however, you are resolved upon adopting the profession, place yourself under the charge of some such manager as Mr. Holman of the "Olympic Theatre, Tempe," and if you have any talents he will bring them forth for you.

F. A., Louisville, Ky.—1. If B framed his answer after hearing the sum named by A, it is a stand off; if, however, both named a sum without having any knowledge of each other's working, than A loses, because he did not guess nearer than his opponent guessed. 2. *Nil* do not know when the Holmans will visit your city.

L. J., Washington, D. C.—In horse racing, if a person bets on a heat after the first heat has been run, if the horses is withdrawn, is it a drawn bet, or does the party lose who bets on the horse that is drawn? The bet is on the heat, not on the race. Will you please decide? 1st, it is a drawn bet.

BALL PLAYER, St. Louis.—1. The catcher has the right to remain in front of the batsman to catch the ball in order to field out a fly ball. 2. A batsman is not compelled to run to the first running the bases, except when trying to avoid the ball, and your interpretation of the rule concerning it is quite correct.

E. V. D., Evansville, Ind.—"In a pigeon match, double birds, one gun, killed both on one shot. Now, should he shoot at another pair of birds, at a single bird, or should he count both birds killed?" 2. A batsman is not compelled to run to the first running the bases, except when trying to avoid the ball, and your interpretation of the rule concerning it is quite correct.

R. V. D., Providence.—Our opinion is, that the yearly license is sufficient to cover all performances given in the establishment for which the license has been issued. The license is "all in a mass" and will not be a properly understood until it is carefully read and considered.

A. J. D., Philadelphia.—We have no champion swimmer in America. In England, we believe Prof. Beckwith wears the belt, although they have no champions for every distance from 100 yards to five and even ten miles.

RAY PAYNE, Norfolk, Va.—1. See the lady's biography in this issue for full particulars. 2. Mr. Forrest is at New Orleans, June 15, 1863. First appeared in public at her native place. 3. Miss Mann is considered the best soprano in England.

GEORGE VAN C. CORBIN.—Yes, if a lady or gentleman visit any saloon, porter house, or free-and-easy either in this city or Williamsburgh.

J. W., Tipton, Mo.—"Has a horse, with a man in the saddle, ever cleared a close board fence eight feet high?" ..... Yes, and more too.

BILLY COTSEY, Virginia City, N.T.—Always acceptable. Feed it, take of getting on your way. Ned J. will send his "mug" the first opportunity.

BOY, Washington.—Begin with the lightest, and increase as you become accustomed to their use. Practice three times each day, but not too long at a time.

LOVER OF THE DRAMA, Chicago.—We have been given to understand that both artists will perform in this city during the coming season, but cannot speak from authority.

TORRES, Alexandria.—Get "The Sportsman's Sure Guide," price 50 cents, by J. P. J. Sweet, of any bookseller.

G. M., Goldwater, Mich.—Drop a line to Mr. F. Butler, No. 3 Peck Slip, N.Y.

MAS. R. LOWLOW, Toronto.—You will find the roole of the Miles show in this week's circus summary.

MORLEY, Springfield.—We cannot inform you of the precise date that the party left this city.

C. D. REED, Beaver Vale, N. H.—We send you all the numbers we have, and you now have the complete set of Hamlet.

PETER MAHER, Manch Chunk, Pa.—We send you all the numbers except two, of which we have none on hand.

P. P., Philadelphia.—How are we to know if you do not give us the whole name?

HENRY AND JACK LAZLINE.—"Carlos" received. Have written by mail.

G. W. C., Leavenworth.—We cannot supply all the numbers.

W. St. Louis.—Mr. Ten Broeck is still residing in England.

BUFFALO MARKET.—Jimmy Elliott was born September 13, 1844.

R. K., Cozzackie.—It is a good heat, and goes for nothing.

THE SCULLING CHAMPIONSHIP, WARD CHALLENGED BY HAMILL.

In our last we stated that nothing definite had been done regarding another match between Ward and Hamill, but at the time that article was penned, a letter was on its way to this city, containing a direct challenge to Ward, and it was intended for the document to have reached us in time for last week's CLIPPER; but unfortunately, it did not come to hand until Tuesday, the day after we went to press. We herewith append the

CHALLENGE TO WARD.

PITTSBURG, August 1, 1863.

EDITOR CLIPPER—*Dear Sir*: Not being satisfied that Ward was beaten fairly in the late race at Poughkeepsie, I hereby challenge Joshua Ward to row me a five mile race on neutral water (the Schuylkill River), on the 10th day of September next, for $1000 or $1000 a side, or if Mr. Ward would prefer rowing me here, I will pull him 100 yds for his expenses. As I am at a loss to know, and at great expense, to meet Mr. Ward on his own waters, I trust he will be sufficiently magnanimous to give me another opportunity to show the world that I am the best man.

I enclose you a draft for $250, as forfeit, and will send you the balance on receiving a signing of articles. Will the friends of Ward, *(I mean those blowing ones who were so windy after the last race,)* back their man in this race on neutral water? Hoping for an immediate response in the affirmative, I am respectfully yours,

JAMES HAMILL.

With this letter we received a draft for $250, showing that Mr. Hamill means business, and that he is anxious for a match with his late competitor. His offer, in our opinion, is a very fair one.

In order to save time, we submitted Mr. Hamill's challenge to the consideration of Mr. Ward's friends, and in response to the proposition of the former, Ward sends us the following letter, dated

CORNWALL, Aug. 10, 1863.

EDITOR N. Y. CLIPPER—After my return from Mr. Hamill, at Poughkeepsie, on the 23d of July, it was my desire to lay rowing aside, and attend to other matters; I have since been challenged by Mr. Hamill, and Mr. Fay, representing Mr. Hamill, and proposing to row away from New York. Now, I wish it distinctly understood that I am no longer a boat racer. I propose, as far as I am concerned, I will not row all over the country for the title; but any one who is disposed to try me, may have the opportunity on the Hudson. I offer to row any gentleman, who think I will possess any on that river; I only name it, as I believe it is the best place for a fair race, and I will be ready to contest. I will row Mr. Hamill a five mile race, for $1,000 a side, and will give him a smooth course, and his choice of places anywhere on the Hudson. I will be ready to row one of the first weeks after the first deposit; if the course should not be smooth on the day I may be selected, then a fortnight will give him an opportunity. I will row Mr. Fay a five mile race, for $1,000 a side, over the same course; or he may choose another anywhere between the above named places, and row with me. Fay to be a play or pay race; and to come off in the same week. This challenge will remain open from day of publication. Communications may be addressed to Boston & Earl, N. Y. CLIPPER office.

JOSHUA WARD.

TRIBUTE TO AMERICAN SKILL.—Incidentally and accidentally, on the 6th inst., we were in company with a Swedish gentleman, who was a stranger to us, who was a good deal acquainted with general information, and spoke the English language fluently. As it was in a private billiard room, we put the question—"What think you of Phelan's tables?" "The best in the world," he replied; "not so much on account of the 'beds,' as for the cushions, for correctness of angle and equality of force; even after the rebound, I never saw equalled." Now, as Europeans are usually prejudiced in favor of that which they have been in the habit of using, we think no higher eulogy could be pronounced on the skill of our New York artisans, and of the superiority of Phelan's combination tables over all others. We might add that two Englishmen and one German were also present, who fully coincided with the Swede.

A LONG PULL.—E. M. Prentiss, of Bangor, Me., and Richard H. Derby, of Boston, students at Cambridge, arrived at Bangor on the 29th ult, in a couple of wherries that they had rowed all the way from Boston to that city, a distance, following the coast, of over three hundred miles. They did the distance in twelve days, including lost time, and rowed over, on the last fifty miles, from Camden to Bangor, on the last day. Good boys. That's the way to develope muscle.

THE CHAMPIONSHIP BILLIARD MATCH.—The two to be contestants for the billiard championship of America, Messrs. Dudley Kavanagh and John Seereiter, are taking things very coolly and deliberately during the summer solstice, but are to go into active preparation for the grand event on or about Sept. 1st. Speculation, so far, has been limited, although we have heard of one bet of 100 to 90 on Kavanagh.

BILLIARD AFFAIRS are slow on account of the summer solstice, and no matches have been made since our last issue of as yet. We have heard, incidentally, however, that John Deery and Louis Fox contemplate a passage at arms, but cannot vouch for the truth of the rumor. How is it, boys, are you spoiling for a billiard fight?

"THERE'S THE GALE!"—On the morning of the 31st ult., a party of four ladies of Salisbury Point, Mass., took a wherry and pulled out of Salisbury harbor, a distance from that place to Newburyport, accomplishing the distance (precisely how we are not informed) in two hours. There's courage and endurance in a right down tangible and attractive shape.

GONE IN.—A Toronto (Canada) correspondent says:—"The *Sporting Life*, a Canada paper edited by J. Ross Robertson, and devoted to vilifying the N. Y. CLIPPER, and others, has hurst up." We didn't know there was such a paper.

THE CHAMPION BILLIARD PLAYER with the mace—the jolly bird round Wm. Lake, is enjoying his *otium cum dig.* on Staten Island, we are told.

THROWING OFF.—Viscount Palmerston is said to have thrown off all traces of the gout. We presume then, that he must have bridled his appetite.

SIX BROTHERS CRICKETERS IN THE ARMY.—Visitors to the cricket fields of New York, Philadelphia and other places, will remember that before the war broke out, one of the most prominent young American cricketers, and indeed one of the very best all-round cricketers then in the country, was Mr. Walter Newbold, of Philadelphia. With what a high-spirited and good-looking citizens of the Quaker City witness the magnificent bowling of the tall, lank, long-legged, easy and drives! Admiration for his play was not confined to his fellow-citizens, but it was generally said, and truly, whether he bowler or elsewhere, he was always sure to meet with unqualified praise for his cricket. We remember, also, the *debut* of a young brother on the Hoboken ground, and the high opinion of a man was manifested when he, hardly higher than the bat he wielded, was seen to be a ball solidly correct in hitting, and a position against the very best of bowling. Our reason for referring to this, is that we have not been so much to eulogize as to call them to mind, because we have a still hopeful recollection of them, viz., that they, with four other brothers—or six brothers—all served in the Union Army, and were very prominent in the fight of the accursed rebellion until now, and most marvellous to tell, they are alive and well. We, for, be to whom we first alluded, has been in the cavalry arm of the service, and was one of the famous forty-nine, we think we quote correctly, in that fight at Gettysburg, in Missouri, and Western Virginia, where six of them were killed; but young Newbold escaped with a slight injury to the chest, and was not even a sword thrust. His remark on that famous military event is characteristic of the man, and shows that he still reflects with satisfaction on his cricket adventures, for he says "He (the sabreur) was good enough to be on making a six hit over a fence." In their self same, charge he had as a comrade a Western cricketer, whose name we know not, who escaped unhurt, although both had their horses shot under them, besides receiving several shots on their sabretasks and other contents. We only recollect the Newbolds, and perhaps six of them were killed; but young Newbold escaped with a slight injury to the chest, and was not even a sword thrust. His remark on that famous military event is characteristic of the man, and shows that he still reflects with satisfaction on his cricket adventures, for he says "He (the sabreur) was good enough to be on making a six hit over a fence." In their self same

THEATRICAL RECORD.

MOVEMENTS, REVIVALS, AND INCIDENTS OF THE THEATRICAL, OPERA, MUSICAL, AND MINSTREL PROFESSION.

OUR LETTER BOX.

☞ We have letters for Miss Carrie Knight, W. H. Hough, Jas. Sharpley, J. Edwin Irving, Frank Howard, A. C. Sloan—dog dancer, Maj. Joseph Yeamans, George Thompson, Jr., Jas. Lee—dancer, Mr. Joseph Gaynor, George Burt, E. P. Cunnion, J. F. P. N. Collin, W. L. Lewis, George Peck, Mr. Hamilton, Gilbert Pond, Fred. Florence, Gustavus Bidens, Geo. Miles, Robinson, Mr. Wilkins, Mr. Wallace, Mr. Mrs. Wallace, Mr. Mrs. J. Perry, Jas. Wambold, Mrs. E. W. Young, Matt Thompson, Fleming Adams, Jr., J. Boys, J. Wilkes Booth, Edwin Adams, Leslie May, and Wm. Scallan.

CITY SUMMARY.

TO THE PROFESSION.

☞ The Clipper is the good organ of the dramatic and show profession, and our desire is and ever has been to make this department not only useful to the profession, but interesting to the general public. Through the medium of our little sheet, therefore, the profession can learn the whereabouts and business of one, the profession in newspaper, information of the movements of yourselves and those associated with you, so that they may reach us by Saturday or Monday, at the latest, and the news furnished will appear in that week's issue of the Clipper, which is forwarded to agents throughout the country early on Tuesday morning. We will be glad to receive news from you of the movements of our friends, neither do we ask or seek for the movements of our friends, but we do solicit the favors of any kind for the asking. We will continue the Clipper as at any religion for the benefit of the profession, and thereby extend the sphere of its usefulness.

MONDAY, August 10, '63.

"Old Sol" ruled the roast last week, with a vengeance. In "rebellious" Southern, we have heard, it was hotter than in Boston. Yet we "ain't so bad!" Mind, we don't say that. It was the exclamation of a naturally pleasant fellow, who was pouring forth his spleen with the rise of the mercury in the thermometer. But it was not so—hello, we were just about to repeat the "spiritual" conjuration, "Hot enough for you?" Cases, if offered—so did lager beer and soda water; Dutch Americans and American Dutchmen swallowed the "Spirit" while the Irish and Scotch "Old Dew pitched into the latter with a gusto worthy of the lunch brigade. Amusements suffered, too. Who wanted to be hot and sweated in a play? It was more than a man could do to keep cool on the roof of his own dwelling, without getting out of the frying pan into the fire of a crowded room of the theatre. Thanks to the city." The people who glried in the heated term were the venders of ice cream and cooling drinks, and of cheap boarding houses; the latter, for several days boarders were so weakened down that they couldn't set "truth a-cuss," as one of them said to us. The cooling drinks, "spirit" and "water," when the best had no more effect on the people than a single dish of chowder has upon a free lumcher. That was "Thanksgiving Day." Everybody was "thankful" while the "spirit" was in them, and "water" was in the cooler, or giving thanks in their own peculiar manner. Some went to church, some to the theatre, some to the racket, some to the bosom of their own and other people's families, and some to the State Prison, for rioting. The Bowery theatres gave afternoon and evening performances, and had crowded houses at both. That's the word *de-fatto*, and sullen is *parso*, begging the pardon of our learned friends for introducing a little Latin in the Hippodrome. And what do you think Manager Lingard did at the New Bowery Theatre? Guess. Can't. Well, we'll tell you. Nevertheless, he intends to do it. He gave a Thanksgiving Day, with a mixed multitude of overdose humanity, he actually gave a grand exhibition of *fireworks*, Lingard the Bowery for several years, and knows what a great conflagration was regling. Chowder chiefs were out in strength—the Manhattan, the Niagara, the Hibernia, etc., the chowder was going on, we heard tell, and themselves will not chowder. Everything seemed to be in keeping with the weather. Little ice was used, and little fire was in evidence, and there was plenty of heat. Yet, we must be fair, we do not claim that the city since our last, and yet you don't miss them. Broadway is as crowded as ever, and the people hurry along as if they were behind time, or late for the lunch, or too late to evade the threatened draft. They do say that things are being fixed up for a big "draft" for several days, the evident intention of drawing upon the patriotism of our citizens a second time. While the recent riots were raging, and houses burning, and all sorts of disorders going on, we heard the "stunin' piece of poetry about it. Tennyson's "Charge of the Light Brigade," is a parody on ours. With the reader's kind permission we will introduce it here:

In the draft, in the draft,
In the draft onward,
Down to the valley of death,
Or by the Dutch Gap canal.
"Forward, the draft brigade,
Shoulder arms," Lincoln said,
"March to the battle field,
The fee is now before us."
"Forward, the draft brigade,"
And the crowd was much dismayed.
And the waiting commit' hoped
Some one had blundered.
There they stood to make reply,
There they stood to receive the "fly;"
They should all be sent to die
Into the valley of death.
Or sock up the little dollars and three hundred.
Draft wheels confronted them;
Marshals at right of them,
Enrollers to left of them,
Police all round about
Scolded and threatened.
Slowly the wheel turned round;
The mob boldly stood their ground,
At each ticket told the knell
Of a fresh mark for shot and shell,
To be sent into the valley of hell,
Or shell out three hundred.
Curses loud rang the air
Flashed all their arms so bare,
Knocking down marshals there,
Charging in the whole mass
All New York wondered.
Plunged in the fiery hell of hatred,
With many a desperate stroke
The mob wheels and fixtures broke—
Then cheers they rode back, but not
Not the little old three hundred.
Flesher of "immit" reply,
Thousands beasms engaged,
A deadly strife the "people" waged
Against them from cannon
Other quickly joined the throng,
Unarmed and unknown cowards long,
Kill and rob was all *their* song—
Dash, how they plundered.
"Forward, the police brigade,"
Superintendent Kennedy said;
"Pile up a dip against the foe
And "soon he lay low with the dead."
Cannon to right of them;
Cannon to left of them
Guns all in front of them
The "immit" surrounded.
Soon all rushed into the strife,
Many a rioter lost his life;
But of the thousands who fought that day
Into the draft fell few go, or pay
Some sold their substitutes.
.....Say, have you seen the ghost yet? "Angels and ministers of grace" hint we're a frightful go. You can't climb it, you can't centice it with clean chowder, nor drown it with lager, it with promise fair. "It's the damnedest ghost," says our header-from-profess friend, "that ever I saw, and I'm in the Lano Ghost." "We could a tale unfold" that would make your short, curly hair stand up like concrete before the advancing foe; we could "narrow up" your hair, and make the most be a compelled to seek salvation in a stove pipe glass of weiss beer; but it's too warm to do it, and we don't feel like it. Time will soon make itself manifest everywhere; everybody is talking about it; little children are beginning to cry for the ghost like they used to cry for Sherman's bogey man; and it will be long go on at this rate, indulgent parents will have to introduce "a skeleton in every closet" for the amusement of their tender offspring. The "Ghost" was revealed to our benign gaze, for the first time, on the last, at Wallack's. We were there; the "girl we left behind us" wasn't there, because we had to return her young and uncultivated heart with phantom sights. And the reader can guess the "strange appearance we saw in America," another chap's girl, shocked and affrighted at the "ghost" but it was

SIGHTS IN LONDON.

REMINISCENCES OF A TRIP TO ENGLAND.

NUMBER ONE.

WRITTEN EXPRESSLY FOR THE NEW YORK CLIPPER.

Weston's Music Hall—Its Location and Appearance—What the Interior Looks Like—A Newly Formed Lady Acquaintance—Peculiarities of Our Neighbors—Weston and Waters—Weston's Nigger—The Negro Songs and Their Instruments—Solo on the Big Drum—The Conductor Man—Sketch of Dan Leno, "Ladies' Man" of Weston's Music Hall—Mournfull, and whom he Resembles—An Irish Italian—Weston's Singing Virgins—Somebody's stuck sick—Mrs. Brian Gilmore—Sketch of Her Sister, the Original Cure—His Superior Offering—Weston's and other Cures—Personal Description—Blondin—Illustrated by a Monkey—Frank Personal Description—Blondin—Illustrated by a Monkey—Frank Hall, his "Pater" Sister—Madame Caradore—How she Looks, Sings, and Dresses—"Mackney the Great"—Advice to Strangers, and so forth.

Music halls are one of the institutions of London, as can easily be proved by the fact that notwithstanding there are twenty theatres there, a dozen concert rooms make out as well, if not better, than many of the theatres. A description of one will serve as a guide to them all, for the performances are almost of the same nature all through, except having different artists. It is some two years ago since we visited Weston's—the music hall selected for a little talk about in this number—but many of the performers are the same, while the hall itself has undergone very little, if any alteration.

Weston's Music Hall is situated at No. 242 High Holborn, opposite Tom Spring's old house, the Castle Taverna, and not a great distance from Jem Ward's place, the Six Cons and Crown, where the Ex-Champion has a splendid collection of oil paintings ("who wrote for his own hand!") on exhibition. Near to the telegraph office, built at opposite angles, and running nearly half way across the street, thus shutting out all view of the hall in coming for it from the West End. From the East Central part of London, Weston's is very conspicuous, as in addition to the name in brilliant jets over the entrance, and three large colored lamps, the telegraph office has a blazing star in front, seen for miles before it is reached. Alongside the corridor, Mr. Weston has a handsomely fitted-up drinking saloon, always crowded by professionals and their friends, not to mention the thousands of casual visitors and strangers who go there for their "shrub" or "mall." In many respects the entrance resembles Wood's Minstrels, and if Charley Fox and Sandy Spencer had their Sample Room on the ground floor, the comparison would be very striking.

The proprietor is a man of nearly six feet high, weight in proportion, and a regular sport. Jem Mace, Tom King, and the higher grade of British pugs are on very intimate terms with Ed Weston—as are the Christy boys, and Tony Moore was the first man to grab me as an "intimate" to the gentleman whose name bears the title of his concert saloon.

After having stepped in a ticket, a brass check is given in exchange, which, on being handed to the liveried man at the door, passes you in to a certain extent, or about half way to the stage, where a great raft is fixed, through which one can pass without producing another "tanner." Feeling comfortable enough, we remained "up yonder," and it was yet early to look a quaint around, to compare this concert hall with our own saloons of the Empire City. The size of the hall can readily be conjectured, when it is known to be capable of seating 1600 with ease. A gallery extends around three sides of the building, supported by pillars, while eight massive beams bridge the roof, giving the architecture a very heavy appearance. At each end is a large plate mirror, the hall is brilliantly lighted with elegant chandeliers, pendant from the ceiling, and the walls are ornamented with little bare-bodied Cupids, as fat and handsome as Barnum's prize babies. For comfort, ventilation is unequalled, for when the hall is crammed, and one half are smoking pipes or "pickwicks," there is not the least inconvenience arising therefrom. Weston's has been quite a little time.

"Any hordurs, gents?" in a voice almost equal to that of the Tow-cont Man, from the liveried waiter, in the red vest, black dress coat and white chockers—startled us from out of a very brown study, to the contemplation of more gross objects than those which were the architectural beauty of the establishment. Unawares to the outsider, a plump-looking damsel,

With pork-pie hat and feather green,
Magenta stockings and "umbrellas,"

had placed herself at the head of the table, and she looked so very thirsty we had to request her to "smile." You may think that rather unwilling, considering that we had never seen the girl before, but in a saloon of this kind, all classes mix promiscuously. It is the custom of the country, and only noticed in a greenhorne. Alongside "me and Annie" were a whole family, consisting of father, mother, three sons, and a little girl, all smoking gin and water—it's as true as the story of Susannah and the Elders, before bath houses were invented.

Takes our head, with other around, from one end of the room to the other, on each of which stands a gilded pipe, sugar bowl, small lamp, glass mixer (from which we drink one or two long pipes tipped with red wax. None of these things are any earthly use except the sugar, without an "accompaniment," and serve a polite hint for the waiter to "fetch over something." We have seen men go and sit down for hours over a pipe or two of "shrub's eye" of their own, and then ring for the "screw," which stands only three ha'pence, but this does not happen often. In certain parts of the house, clay pipes are provided—more are the "mode" now, nothing but cigars and meerschaums are allowed. As we could never get used to a pipe "on the run" as it is, it not many an old experience cigars, which were as dear then in London as they are now in New York.

Hearing us call for half a dozen Havanas, our lady acquaintance evidently knew there was more silver where that came from to pay for them, and thought she would like a sherry cobbler. Calling John Thomas, after paying for them, the "waiter" stood like a statue, every once in a while pulling his frock coat sleeves down, and looking as if he were remembering him." We didn't know the fellow from Job—told the gal so—asked her if she knew him—was answered in the negative—didn't know what to make of him, and the waiter's look what he wanted. At last John explained that it was customary to give the waiter something for his services. Sixpence for a cigar afterwards had half as much again tagged on the end of it, that went to the waiter.

Up and down a neat ringer in a sky-blue coat, red velvet breeches, and white stockings (a red, white and blue black man) came round to sell music, song books at twopence, and pass cards for everything. At the music halls they don't have any bills at all, and it's man undertook to buy every book, a dollar would go just a little way towards paying expenses of the house. It is quite a pet and makes money.

As an idea can be given the above of the manners and customs of the London music halls, where a "muse" doesn't happen once a year, we will come at once to the performance. The stage is a very small one, and the performers sing "at anything, on each side being plate mirrors for the stage almost to the ceiling, reflecting the audience, and giving the appearance of immense length—a trick received to by many of the London storekeepers. On the right stands the largest Bluin drum ever seen, and a very dense, nearly twelve inch, and a hundred pounds; on the left, one of Evard's Grand Piano.

The Grand conductor of the concerts occupies a position of some note, commanding a fat "eal." At the different music halls, every conductor is Jullien, Musard, or Tom Baker, and made more fuss about than any of our pet conductors. In addition to leading the orchestra, it is his business to announce every fresh performance, with the exception of the last, which is left to the wind-about way as to be perfectly unintelligible, by the affected brother Bull, who has been kicked from Paris, for that same.

Precisely at seven the show commenced with the well known person, "Kusie by the Band"—and splendid music it is, too—some of Your Broadway belong to the Opera Comique, and the Englishmen shape, but such as the most fastidious son of Sangerbund could desire.

Part I. is then inaugurated by Signor Mercurial, (a name very well known among the fast youths of all large cities,) an Italian without (any (ar) ocoyes,) with the pallid complexion of a foreign aspect, and a moustache like Joe Coburn or Napoleon the Third, who proved a good sayer and sayer, and a good fellow to a Montanari, of Canterbury Hall fame in this city. The Mercurial gent got the—"encore," which he seemed quite used to, and Soot 'll as natural as the free lunch brigade do to their clam and oyster chowders—particularly the clam.

Part II. Operatic selections by six ladies and ten gentlemen. The girls (God bless 'em) were blue, white and pink "Jonnes," and their names were the Misses Love, Louise, Burgess, Bedford, Tyrell, and Edwards—all plump-looking English lasses, with their parents' names instead of the high sounding Dictionary-work used so generally amongst our sisters of the tuneful muse, in wedding costume, were Messrs. Goddan, Whitney, O'Hara, De Brenner, Bernard, Knowles, Jennings, Banks, Scott, and Mournfull. Their singing and harmony were good.

Part III. Cavatina from the "Trovhadore" by Miss Tyrell, a counterpart of the charming little anthoress of Dog Fancier, dressed in a dark blue silk dress, and a rose nestling in her raven locks. The lady was rapturously applauded, and in reply sang "Give me the Kiss, I'll ask no more."

Part IV. Elliott brothers and family, six in all, a party of exceedingly graceful postures and gymnastics, who will compare favorably with the Orrin family any day.

Part V. Mrs. Brian, a dark-eyed, pleasant-looking female about the dimensions of Miss Hathaway; she came forth in a white dress, red scarf, helmet, and trident, and sang "Columbia Rules the Waves" in a powerful and pleasing manner. Being a favorite, they don't let her off until she has told in verse and song the adventures of "A Young Girl from the Country," who met a treat when she had the idea she was a "social evil," whose lover wanted to borrow five shillings, and other little affairs, ending thus: "Young girl's coming out all right, even if she was from the country. In answer to a third call, that touching ballad, "Ye Bright Red Apple," (which Kathleen O'Neil sings so sweetly,) is given, and enthusiastically encored—that too, by an English audience of the right kind—the "people."

Part VI. "I love her! I love her!" from the opera of Gustavius III., with the solos by De Brenner, and chorus by the ladies and gentlemen vocalists.

Part VII. The outburst of cheering that greets J. H. Stead, the Original Perfect Cure, as he bounces from behind the wings, shows plainly that he is the "bright particular star" of the establishment. His portrait is in every music store window in England, Ireland, and Scotland; and if Tony Pastor danced more and acted the Cure, he would come nearer to Stead than any man in America. Stead starts with the "Exhibition of 1862," introducing his at all nations, followed by the "Poet's Recitation on a Potato," similar to Ogden's "Treatise on the Irish Orange." For a third call he gave a double dance, half the time of Harry Bryant's spider and washerwoman, called "Old Aunt Sally," singing to every thing but old song, and the audience joining in the chorus. Here's a specimen:

It was at the famous races,
Upon the Derby Day,
When I first met this young man,
He looked so spruce and gay.
He said to me, "My lass"
While he played three shies a penny,
"Would you like to have a go
At my Old Aunt Sally?"
CHORUS—Kind friends all,
Am not I quite a girl I am,
So pity Old Aunt Sally,
Who has lost her fast young man.

After this Stead is invariably called out four times—comes the famous Cure Song and Dance, for an idea of which we would refer the reader to young Charles E. Collins, of Bryant's Minstrels Theatre; but Stead is acknowledged unapproachable in this particular feature. His jumps are higher, more diversified, and eccentric, and his dress more grotesque than all the rest. He is more like a machine—or puppet on strings—perfectly at home, while the gentlemanly agreeable Collins, has embodied the style of singing dramatic lessons, and the length of time he keeps it up defy all competitors. Hitchcock introduced it at his concert room in Broad street, and it was a failure. Stead has been giving the Perfect Cure every night for a year without intermission, and it never seems to get old or a drag on the amusement loving public. We'll treat the CLIPPER readers just to one verse:

"I wasted on her lots of cash,
In hopes she her love to win,
I with her need to out a dash,
And all things went on square;
Until I caught another chap,
Who on his knees did woo her—
She cried, as she ran off her dolly gap,
You are a Perfect Cure."

This London celebrity is not unlike J. H. Ogden, the "Irish Ambassador"—his side walk, jumps, and same tricks, and with "gostes." He happened to know the young lady "sitting by our side," and after his part was ended he came out among the audience and we had an introduction.

Part VIII. A tall specimen of a man recitating Rees, and evidently a pupil of Rowland's Massasoit Chief, "Ingomar" and the "Englishman's Barrel of Beer"—very popularly received, especially the beer.

Part IX. Imitations of Blondin by a Monkey, on a rope, stretched from stage to gallery, where the Monkey, with his pole in his hands, performed some pretty tricks, and the man with his trainer's eye was off him ran down the rope on all fours mighty quick, and "did not seem to like it."

Part X. "Pater" singer, something like Barry Collins, only bigger and stouter, named Frank Hall, sang the "Scrumptious Little Dickey Bird Hy 14," and threw down the gauntlet "understandable" outside of H. M.'s Dominions. His singing was about on a par with Fred Shaw's.

Part XI. The most attractive operatic singer of that time, Madame Caradora, a magnificent specimen of the female race, with a figure somewhat only inferior to that of Sweetness, and a queen, and with expression and determination enough in her countenance to rule a kingdom—in a lightgreen dress with dark trimmings "up the side and down the middle," fixed up "with in an inch of her life," and "she wore a wreath of roses"—this gentleman's family fairly electrified her hearers while singing the selections from "Linda di Lammermoor."

Part XII. E. W. Mackney, surnamed the "Great Mackney," Editor, Author, Publisher and comic singer, "Mackney the Great" comes next to Stead in point of popularity, and is certainly very sarcastic. His first song was something about Nancy, to the tune of Dixie, and went somehow like this—

"I wish I was with Nancy,
Far away in Dixie;
On the second floor, for everyone,
I'll live and die with Nancy."

As in all these sarcastic songs, the words are very trashy; but by "adapting" some popular American air, they are made to "go down." "The Whole Hog or None," altered to suit an Engish taste, was the best quality of a very good selection, and Mackney's second. Then he gave a medley dance, afterwards a pantomimic dance in the fiddle, where he showed great skill as a conscientious and musician, and it served as a capital *finale* to the entertainment.

Leaving now, you can form an idea of a London concert hall. True, there are no "pretty waiter gals," but to make up, plenty of military attaches, who appear to be quite at home, and have appetites for salmon, lobsters (these colder fish are awful dear in London), sardines, etc., and dry enough to put away two bottles of Heidsick "cases" (pints) at a time. Champagne is cheaper the money lasts—very, and it is astonishing how they can eat and drink. Sardines do for a supper, and they can get with one of these gay birds too often, or his landlady and tailor will suffer very heavily from the effects thereof—and if those going to the Paris Exhibition of 1867 are the sort of "swells" they will go with nerves braced and withers stirring to steel their hearts against those fair maidens. Thus ends the first chapter on Music Halls.

DRAMATIC AND OTHER SKETCHES.

NEW SERIES.—NUMBER EIGHTEEN.

WRITTEN EXPRESSLY FOR THE NEW YORK CLIPPER.

JOHN R. SCOTT.

This lamented and once very popular tragedian was born in Philadelphia, on what was the Walnut Street Drawbridge, situated at the Walnut Street Theatre, October 17, 1808. He was immediately in his house. After receiving a good education, he was placed in the commercial business of Messrs. Peter A. Smith & Co., where he remained for several years, holding a high and honorable position. In a short time he became a member of a dramatic association, which was organized about a short time he left for New York, making his debut July 3, 1829, as Malcolm to Booth's Macbeth, at the Park Theatre, for the benefit of J. B. Gates. He was immediately secured by Booth for the Tremont Theatre, Boston, for the following season, and there his debut as a regular stock actor as Edgar, in "King Lear of the Plough."

He had but two lines to speak, in which he made a dead failure—having a case of nerves, and was dismissed, and remained in these words, "Headed all to pieces," he delivered it thus, "Headed all to patent satisfaction!" He was not permitted to speak for three months, being placed among the supers, in gypsies, hallas, &c., to become, as Booth observed, accustomed to the stage—and advice, which he followed, was given by Mr. Scott to any character of note, was Buckingham, and he continued during the season playing parts in Booth's leading business. The next season he was engaged for a wide range of characters, very generally utility; playing Ballaire, Irishmen, Frenchmen, Dandies, in fact—the Jack of all trades, and a good one, too. He played in tragedy, and became, ere the season was over, a great favorite. His best engagement was with Jones, Duffy, and Forrest, at the Arch-street Theatre, Philadelphia, playing the entire range of leading tragedy, and seconding Mr Forrest in his flying viole.

In 1832 he left the Arch-street Theatre, and made his debut in Philadelphia, as William, in "Black-eyed Susan," at the old Arch-street Theatre.

In 1847 he took a trip across the water, and visited London, making his bow on the boards of the Princess' Theatre, as Sir Giles Overreach, and he did not play a very brilliant engagement.

His last appearance in Philadelphia took place at the City Museum, January 29, 1855, as Rob Roy.

Died in his native city, March 2, 1856.

ADA WEBB.

This talented protean actress was born in New Orleans, September 18, 1846, and made her first appearance as the Child, in "Grandfather Whitehead," at Placide's Varieties, New Orleans. She made a hit, and Placide discovered in her much evidence of talent, that he at once proposed to her parents to take her under his care as a star. In 1859 she made her first appearance, as a star, at Wood's Theatre, Cincinnati, June 8th. Since that time she has visited all the principal cities throughout the south and west, fulfilling her engagements as a star, and also in conjunction with her sister Emma. In November, 1862, the sisters left for Boston, Baltimore, and Philadelphia, fulfilling an engagement at the Villanova Theatre. From here they directed their steps to Nassau, N. P., where they gave several dramatic drawing room entertainments, to the infinite delight of the good, and, we regret, colored inhabitants of that island. Returned to New York early in May, 1863, and took up their residence in Brooklyn. On the 1st of June, 1863, the sisters carried the Brooklyn Academy of Music, and gave a performance on the 1st and 3d, playing in the Rip Van Winkle and Out of Place." On the 22d of the same month, the sisters commenced a two week's engagement at the Holliday-street Theatre, Baltimore, and Ada's reputation as a star at the fag end of the season, so attractive did they prove that they were re-engaged for one week more, during which time the ladies played for Barnum, and Ada made her debut in her much admiration, among which was a massive silver tea service, gotten up by the people for her benefit. These sisters left Baltimore, and taken such a firm hold of the Baltimore public, that Manager Ford prevailed upon them to remain one week more, which they did. Previous engagements entered into compelled them to leave and go to Norfolk, Va.

Ada Webb is a remarkable comic genius. Its fires blaze out in every look and gesture, and its impulse vitalizes her slightest movement. In role where her gushing spirits—the *sticks vie animi*—find a free flow, as in the early acts of comedy, in burlesque, and the unconfined field of the prompter's farce, she is equal to many of the best actresses of the day. Arch, easy, impudent, pert, sprightly, and agreeable, with a handsome face, a delicious person, a rich musical voice, and an inexhaustible self-possession. Nature has lavished upon her a voice extensive, sweet, and at times very powerful; with a warbling flexibility never exceeded by art. The combination is which she generally appears are not conceptions but copies, or copies of copies of the ephemeral whims and vagaries of the passing hour, and consequently are not suited to the prevailing light and superficial taste in theatrical matters.

FRANK PASTOR.

Born in New York in 1838, and at six years of age he was appreciated as the well-known circus manager John J. Nathans, and traveled with that gentleman's circus companies throughout the United States as a principal rider, throwing back and forward somersaults, leaping through hoops, and never hesitating, but he continued with Mr. Nathans until 1854, when he joined Joe Pentland's company, under salary. The following season (1855) he was with Mable's show, then Sands, Nathans & Quick's company. During the winter of 1856-7, he joined Washburne's circus at Mobile, and made little short works a feature of his recording concurred. One evening after he had performed his act he was approached by the celebrated Mr. Blondin, who was so well pleased with his riding that he handed young Pastor a bill, which, upon being unfolded in the dressing-room, proved to be a hundred dollars. This was Frank's debut. Early in the spring of 1857, and while on his way to New York from New Orleans, he "laid over" for one night to appear at Lent Worth's circus, then in Chicago, for the benefit of his brother Tony. The house on this occasion was very crowded, and Frank Pastor, it was said, never appeared to better advantage or rode a better act than on this occasion. He again joined Mable's company, and remained during the season, closing in the fall of 1857, when in company with Jessie Sands, he left for Europe, and immediately connected himself with Bell's circus at Glasgow, and in that engagement he traveled through Scotland, Ireland, and returning to London was engaged at Astley's, and afterwards at Albanbre Palace and the Princess Garden. He created quite a sensation in London by his graceful riding, and was pronounced by the press of that country to have few if any equals. Wishing to return home, he engaged for a trip back over the Atlantic in company with the Hutchinson Brothers, arriving in New York early in the spring of 1858, remaining about two weeks, as he received such tempting offers from Howes & Cushing, then in London, to return. Arriving in London, he remained due but a short time, when he was sent to a travelling show in the provinces. After which, he became associated with several companies visiting Germany, Paris, Turkey, Italy, Spain, and then joined Price's circus at Spain. While at Seville he met with all his family relations on his father's side, and quite a little romance was the result of his visit, the young lady being a lineal descendant thereof, and the first American that had visited that locality. From there he went to Paris, where he was engaged two months at the Cirque Napoleon, and in the conclusion of this engagement, so decided had been his success, that he was re-engaged for years. He then joined a circus company at the Cirque de l'Impératrice, and in the winter at the Cirque Napoleon, both being owned by one manager. He performs but twice a week, and his salary is 1,000 francs per week for good indeed; so much so, that in all probability he will remain there for some time. He is a very popular favorite, and should the storm cloud from the fatal cup, and above all is mindful of those at home, he having already sent to his mother many very valuable presents.

MRS. BELCOUR.

Made her first appearance in Philadelphia, June 10th, 1830, at the Washington Theatre, as Zamora, in "The Honeymoon."

MR. BENNETT.

From Edinburgh, Scotland, made his first appearance on the American stage, July 13, 1831, as Rob Roy, at the old Chestnut street Theatre, Philadelphia.

SIG. CARLO BEAUCARDE.

Made his first appearance on the American stage, November 2, 1859, at the Academy of Music, New York, as Fernando, in "La Favorita."

JAMES BACON.

This gentleman was at one time connected with the Arch Street Theatre, Philadelphia. Died November 18th, 1868.

MDLLE J. BERTIN.

Premiere dancuse—made her first appearance in Philadelphia, January 14th, 1850, with the Havel Family.

A. B. BEECHEY.

A member of Philadelphia Boothesian Dramatic Association. Made his first appearance on the stage in Philadelphia, June 16th, 1830, at the Walnut Street Theatre, as Box, in "Box and Cox." During the season of 1861-2 he was a member of the Arch Street Theatre, Philadelphia, filling subordinate parts.

MONS. BELLAMI.

Made his first appearance on the American stage, May 28th, 1794, at the Theatre Olympique, Philadelphia, in a New Comic Pastoral Ballet, for the benefit of Mr. Martin.

MR. BELFORD.

Made his first appearance on the stage, July 10th, 1849, at the Philadelphia Museum, Masonic Hall, as O'Callaghan, in "His Last Legs."

MDLLE ESTELLE BENARDIN.

Born in France. Made her appearance on the American stage, July 7th, 1858, as a dancer, at the Lafayette Theatre, New York. Was formerly the first dancer of the French opera, at Brussells.

MR. BAILEY.

Made his first appearance on any stage, at the opening of the Washington, D. C., Theatre, in 1800.

JOSEPH BALDWIN.

Born in London. Made his debut in America, at the Park Theatre, New York, as Peter, in "Women are Strange." Was the first burlesque singer who visited the United States. Died in 1839.

WILLIAM BATES.

Made his first appearance in America in 1793, at Annapolis, Md. This gentleman was among the United States Comedy Company, for the Chestnut Street Theatre, Philadelphia, but on account of the yellow fever he left for Boston, where he joined the stock company. First appeared on New York, in 1796, at the Park Theatre, as Inkle, in "Inkle and Yarico." As a low comedian and dancer he was Very Clever.

MR. BARTLETT.

Born in England. Made his first appearance in America, February 4th, 1794, at the Federal Street Theatre, Boston, Mass.

MADAME HENRIETTA BESSIN.

This lady was, for a long time, the favorite *prima donna* of the French opera at New Orleans. She died suddenly, at Buffalo, on Tuesday, July 26, 1859, in the house of her sister, Mrs. Pike, with some other members of the company, was on her way to New York. Grief for the loss of a child, which died the day previous, was the cause of her death.

WHAT EXERCISE AND TEMPERANCE CAN DO.

The following item from an English paper contains the value of a whole sermon, the phrase "practical application" upon what follows, when conjoined with habit of temperance and the similar mode of life will enable a man to achieve. The value derivative to the sum of human happiness, and the ability to drink or take the trouble to ascertain upon the cheerfulness with which the labor or exercise is undertaken. Hence whatever goes through with cheerfulness (and unhappy is the man and whole world who is the height of his physical condition, giving him his most perfect enjoyment of existence, and the ability of the man to do the most valuably employed by the sportsman training for an effort in any kind of sport, or pastime. Hence, the "Clipper" in writing or extensive an introduction to the little article which follows, but the subjects suggestive and we got invigled. Here the Clipper's text of discipline, and the Clipper's sermon. Mr. Bartlott is employed as a laborer at Tuhhall Iron Works, Dudley, Staffordshire, and has been for a long time, the same employment consists in wheeling iron to the furnaces. He works nine hours a day, and five days per week. He wheels twenty-four tons of iron, and he wheels it a mile. The distance traversed is nearly nine miles per day. He thus walks forty-five miles and wheels twenty-four tons of iron, and wheels twenty-four tons of iron. During the fourteen years Paul has driven his barrow with the 400 weight of iron, he has run 650 miles, and has gone through 14 miles in and Out of Place." Paul's drink of water is placed one ton weight on his barrow and wheel it several yards.

FUNNY DOG-RACE.—The taste for sports "like other folks" is really invading Italy. We had an account recently of the establishment of the "Italian Derby," and now we have a report of a sporting dog race, which took place in Venice, the prize being a dog, race, at Verona. The competitors numbered fifty, and were held in leash while their masters walked slowly up to the winning post, calling the animals to them. When the masters arrived the signal for the start was given and the dogs were loosed. Some were so proud attached to their masters had the best chance of becoming the winners, as the course had been strewn with meat, and the dogs had to stop and eat it from time to time, for even the best fed dog to pass by. The hero of the day was a small dog belonging to Count Sladion.

ONE OF 'EM.—A country editor received a remittance, with request to "send paper as long as the money lasted." He indulged in a bit of a "spree" the next week, got broke, and respectfully announced to his subscriber that, according to his own terms, his subscription was out.

AS AN-TYE QUEER.—Why would it not be right for a man and his wife to ride together on the same donkey? Because "What God hath joined together, let no man put asunder."

THE GAME OF CHESS.

ENIGMA No. 892.

From Bell's Life in London.

BY MESS RUDOLF WILLMERS.

White to play and give mate in three moves.

PROBLEM No. 893.

BY P. HUGHES BENNENDEN.

BLACK.

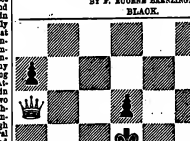

White to play and give mate in four moves.

GAME No. 892.

An unpublished game played in 1860, at the Philadelphia Chess Club between Mr. H. P. Montgomery, of Philadelphia, and P. Ware, Jr., of Boston.

FRENCH DEFENCE.

Attack. Montgomery.	Defence. Ware.	Attack. Montgomery.	Defence. Ware.
1..P to K 4	P to K 3	20..Q to her 2	Q to K R 4
2..P-Q 4	P-Q 4	21..P B-R 4	B-K 4
3..K B-Q 3 (c)	Q P x P	22..K B-Q 5	Q B-Kt 2
4..K B x P	K B-Q 3 (b)	23..Q-home	Q-R 3 (f)
5..P-Q 3 (a)	P-K 4	24..P-Q R 3	P-R 4
6..K Kt-B 3	K Kt-B 3	25..K B-K 3	P-Q 5
7..P-K 5	P-Q Kt 3	26..P-Q 4	P-home
8..Q-K 2	Q B-Kt 2	27..K B-K 2	Kt-K Kt 6
9..Q B-K 3	Q B-K 2	28..K 3	Q B-R 3
10..Q Kt-B 3	P-K R 3	29..Q-Q 2	P-Q Kt 4
11..P-Q R 3	Castles	30..Q-K B 3	K Kt-B 3
12..Q-Q 2	P-Q 4	31..Q-K B sq	K Kt-K 5
13..Castles (c)	Q B-Q sq	32..Q Kt x Kt	Q B x Kt
14..P R-Q	P-Q B 3	33..K R-K 2 (g)	Q-K Kt 6
15..P-Q 4	K P x P	34..P-Q Kt 4	B P x P
16..B P x P	Q R-K 8	35..Q R-K 2 (h)	Q-B 8 (ch)
17..K R-K sq	Q-Q 3	36..K R-Q 2	Q-K Kt 4
18..K Kt x Kt	R x K Kt	37..B-Q B 7, and the Attack	
19..P-K 5	Q-K 2	wins the game.	

(a) This is Mr. Montgomery's favorite move; 3..K P take P, however, is stronger.

(b) He should rather have played K Kt to B 3d.

(c) Both players have certainly got their men well into the field before commencing operations.

(d) He should have played; too important to obtain the attack.

(e) The Defence finesses too much and, as will he seen, does not win the exchange at all.

(f) This attack looks threatening—there is however no real danger in it.

(g) K R to B 2d, mate follows in two moves.

(h) This plausible looking move loses the game. The studious manoeuvres on both sides well deserved a draw.

CHEQUERS OR DRAUGHTS.

TO CORRESPONDENTS.

PATRONS OF DRAUGHTS, Mr. Thomas Gove, Portsmouth Grove, R. I.—The "Elements of Draughts; or, Beginner's Sure Guide," is the book you need. By sending your correct address to the CLIPPER office, we will forward you a copy.

A CARD.—Pittsburgh, July 29, 1865.—EDITOR CLIPPER.—In this city, and in the name of the Draughts, I send a solution of the position wherein B, of Philadelphia, backed down. Your able contributor, Express, says B had the winning side, and did not know it. With all due deference to his great analytical powers, I beg leave to differ with him on this point, as the following analysis will show:—

SOLUTION OF POSITION.

White to play and Black to win.

Black.	White.	Black.	White.	Black.	White.
1..11 to 16	17 to 22	5..7 to 23	25 to 22	9..22 to 17	8 to 11
2..15 to 20	22 to 26	6..31 to 27	2 to 6	10..17 to 26	11 to 15
3..20 to 24	26 to 30	7..27 to 24(a)	6 to 9	11..26 to 31	15 to 22
4..24 to 27	30 to 25	8..32 to 28	9 to 13		

And Black wins.

* Xere Express plays 22 to 17 or 12 to 16.

(a) 23 to 18 would lose.

GAME No. 17—Vol. XI.

IRREGULAR OPENING.

From Stowe's Elements of Draughts.

Arranged and played by Mr. O. Tuthill, of New York. This gentleman, although unfortunately losing, is entitled to a fine praise.

Black.	White.	Black.	White.	Black.	White.
1..11 to 16	21 to 17	18..10 to 19	24 to 8	25..7 to 16	26 to 22
2..9 11	26 31	19..15 to 24	28 to 26	26..16 to 11	22 to 18
3..9 14	23 19	20..15..7	10 18	14	
4..5 to 9	25 to 22	21..7 to 16	26 to 22	27..11 to 15	18 to 11
5..9 13	30 26	22..17..13	17 23	28..15 to 22	11 to 15
6..5 to 9	22 to 18	23..16..17	26 31	29..22 to 26	15 to 22
7..13 16	24 20	24..17 to 26	23 24	30..26 to 31	22 to 26
8..13 22	27 24	25..2..7	22 17	31..31 to 27	26 to 22
9..16 to 20	24 to 27	26..7 to 11	17 to 15	32..27 to 24	22 to 26
10..6 18	32 28	27..22..12	18 10	33..24 to 28	26 to 22
11..5 to 9	28 to 24	28..11 to 15	10 to 6	34..28 to 32	22 to 26
12..9..7	19 17	29..24..19	23 9		

Drawn.

SOLUTION OF POSITION No. 16—Vol. XI.

BY B. REMS, ESQ.

Black.	White.	Black.	White.	Black.	White.
1..6 to 15	31 to 26	5..12 to 16	11 to 7	9..1 to 5	26 to 22
2..1..17	22 28	6..10 20	7..20	10..5 to 9	22 to 26
3..9 14	30 13	7..20 24	26 31	11..9 to 13	26 to 22
4..17 21	16 31	8..24	22	And White wins.	

SOLUTION OF STURGES' 1332 POSITION.

White.	Black.	White.	Black.
1..22 to 17	20 to 27	2..16 to 15, and wins.	

MATCH GAME,

BETWEEN GREEN MOUNTAIN BOY AND ADDICKS.

Black.—G. M. B.	White.—Acceptance.
19..2	11 to 15
14..19	15 to 21

POSITION No. 17—Vol. XI. THE 1332d POSITION OF STURGES.

BY O. W. C.

A FANCY SKETCH.

BLACK.

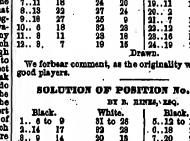

WHITE.

White to move and win.

BLACK.

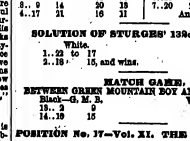

WHITE.

White to move and win.

BALL PLAY.

AN EXCITING CONTEST AT BROOKLYN.

THE ATLANTIC VS. MUTUAL.

THE MUTUALS VICTORIOUS BY ONE RUN.

Monday, Aug. 3d, the two strongest batting clubs in the city met together for the first time this season, at Brooklyn, on the grounds of the Atlantic club, and after a close and exciting contest of over four hours duration, during which several exciting scenes occurred, the Mutuals came off the victors by a score of 27 to 26.

As the day was the hottest of the season, the sun pouring down its fiercest rays upon the interpretation of a solitary blond. Perhaps poured from nearly every human being, and such a sight as keeping cool was next to an impossibility. And yet, by actual count, of two thousand people, among them a large number of ladies, stood the scorching rays of the sun for the space of hours, eager spectators of every movement of the men engaged in this exciting contest; so great was the interest manifested on the result of this, the first match of the so-called "championship series," that the Atlantics had been asked in this season; this fact proving conclusively that a large share of the community exist who take great interest in ball matters, far more so than many "outsiders" have any idea of.

The discreditable scenes that took place towards the close of game leads us sincerely to hope that the time will be last one, that any of these championship games are played. It is unnationally for the best interests of the game that matches for championship, together with the title of champion, should be carried done away with, and the sooner the leading men in each of the two clubs, shake off the shackles of sectarian fraternity from this class of matches down to the bitter, they lead to the alienation of clubs from each other, that hitherto have been fast friends; they create a feeling of rivalry of a nature, endless disputes, and a great deal of ill feeling among members of the different clubs principally concerned in the contests; and above all they are the means of introducing a spirit of gambling that knows neither honor, truth or justice in its efforts to obtain success. Surely we are critic, resulting from the close of the last game, called for the immediate efforts of all true friends of our national game putting down the source of so great evil, before it has time to grow and strengthen. We have full so pained at the madness the forty of the players and their friends were led into by the Atlantic consequent upon so close a contest on the result of which so much money was at stake—thousands of dollars having changed hands on the match—that we feel in no mood to comment on the conduct of the players of the contestants. We say we, as we have often said before, that a creditable victory may be won with best party who, in winning the match, has acted their play as much by their courtesy of demeanor, cheerfully of action, and display of good humour, as by their skill either of a bat, two departments of the game, and this rule applies with equal force to the losing party, for the nine who fairly and honorably submit to a fair defeat, get rid of half taking, besides merriting as much credit for their moral victory as their opponents for the physical one. So much for the championship contests; now for a brief description of the game itself.

Both the contesting nines were promptly on hand to the call of time, and both were well prepared for the important conflict, either club having the power to improve the nine each and to the field on occasion, to carry off victory. Though in active exertions of a large number of the members of the Atlantic club, the large crowd of spectators that was assembled on this occasion was kept from encroaching on the boundary of sport for the players. As for the ground, it could not be more unfit for the condition for the locale of an important contest like that of Monday, would be hard to find. It being common ground, and drive over every part of it, the field, owing to the miserable manner in which the sods were laid, then the ground was made, and the neglect of the club in not giving the ground a proper rolling and levelling, made it impossible for either party to field a ball with any degree of success, it being chance work throughout. The consequently had a ridiculous alike, both suffering from the same cause; but it marred the beauty of the fielding operations of the match, and led to frials and many each party alternately. The ground can be made a good one at some expense, but until entire control of it had, it would be memory throughout the country.

At 3 P. M., precisely, the Mutuals took their several positions in the field, and the Atlantics sent in the Messrs. Smith, who were led off with a good hit to left field, which Zeller ran in for to take on the fly, but missed it, Pearce thereby securing his 1st base. Fowler followed with a hit to the same place, Smith securing his 1st by it. Smith then hit the ball well to right field, but telling the ball pass him, the result was Pearce got home for two first striker home, and giving Smith his 2d base. Crane then gave Brown a chance to put him out at 1st base, but Brown showed Mott example, and Crane was left on 1st base. Smith, he above player finally secured their runs, and after every man in the nine had had a chance at the bat, the Atlantics were kicked out of the field, and at their bases, the result of the innings being 4 runs. The Mutuals in this innings were equally successful in scoring, owing to the fine hitting of the Messrs. Pearce of the Atlantics, a missed fly catch of Crane's, two wild throws of Pickney, and a miss in throwing to home base, being very influential in increasing the score of the Mutuals.

Three two innings were a fair sample of the fielding of the two parties in the early part of the game; afterwards the improvement in several instances was manifested on both sides; but throughout the game, neither of the nine showed to advantage in play in the field by such displays of skill in handling the ball as we have seen them make before. In batting, however, both played right up to their best, the Mutuals in a fairer fashion 6th and 8th innings, and by the Mutuals in the 9th, being such as to make the high reputation of both as the strongest batting clubs in the country.

In the first three innings, each nine scored the same number of runs to each innings, the 4th innings the Atlantics had made the lead by a score of 12 to 21; only, however, to lose it again in the following innings, when the Mutuals made a fairer lead of 1 run. From this time up to the close of the first part of the 9th innings, the Atlantics kept in the run, and at the time above mentioned they lost 2 to the Mutuals' 10, leaving their opponents 26 runs to get to win, a lead at such a point in the game that no one present of the Mutuals expected to get it, but as the last part of the game that, until the last man is out and the game is really ended, it is never safe to predict who will be the victors, no matter how sure the party may feel of success, and chances of success are; and more conclusive evidence of the glorious uncertainty of the game of base ball was never given than in this game.

During the 4th and 6th innings of this match, certain evidences of an influence of discordant elements among both players and spectators began to show and then to be manifest. In the latter the good humored cause of the contesting nines, nothing came of it. But in the latter the feeling of the Mutuals, in trying to keep the reward of their splendid batting, and it was beginning to be seen that in spite of the "big lead" the Atlantics had obtained, it was within the bounds of probability that they would stick to their, they began to lose control of themselves, and finally resorted to a course of proceedings unworthy of the manliest and fairest players of their club to charge them with cheating disgrace upon it by their actions.

In view of this, many well fought and fairly played contests that we have seen on the Atlantic grounds, in cases of worse defeat than the one just met with, we feel that we are not being obliged to record the proceedings of Monday last, and have no doubt but all the best members of the club feel just the same regret at what took place. Under these circumstances we forbear from further comment on the game, beyond the fact that not only the admission of one of the umpires, Mr. Gedney, fair and correct umpire there is in the community, but also he far more of observers of the game, and we have seen enough to give no some experience in the matter, to be fully competent to saying that the game was clearly won by the Mutuals; and though we may not perhaps be in the right, we feel that the same was acknowledged at the rooms of the Atlantic club in getting up the bill, before the parties separated.

In respect to the play of the two nines in the field, and at the bat, we have to say, on the part of the Atlantics, that we have seen better, and the Mutuals have played much better than they did on this occasion up to the 9th inninge of the game. They have a thorough understanding that ensures all the success they can rightly expect to obtain and the fielding play with the Atlantics and their two positions that must be effective if they cannot be made to field only conducive to success—a high compliment.

Of the others, Smith's fine fielding of 3d base was the most noteworthy, though all at times did something well. Start made his play with a fine catch. On the Mutual side there were fewer instances of good fielding than on the side of the nine with the Gotham, the tough ground bothering them considerably. As regards the batting, we learn the score to tell that story.

ATLANTIC.	H.L.	BATTING.	MUTUAL.	H.L.	BATTING.
Pearce, c.	4	3	Smith, 3d b.	4	3
P. O'Brien, s.	1	5	Brown, 2d b.	1	3
Smith, 3d b.	3	3	Beard, s.	5	3
Crane, 2d b.	5	3	Wansley, c.	2	3
A. Smith, p.	0	1	McKeever, p.	3	3
Pickney, r.	2	3	McMahon, 1st b.	3	3
Chapman, l.	2	3	Zeller, l.	2	3
Start, 1st b.	2	3	Mott, r.	3	3
Galpin, of.	5	2	Harris, c.	2	3
Total.	26	Total.	27		

RUNS MADE IN EACH INNINGS.

	1st	2d	3d	4th	5th	6th	7th	8th	9th
Atlantic.	4	2	4	1	3	2	3	2	2—26
Mutuals.	4	2	4	1	3	2	3	3	9—27

Umpire—Mr. Grum, of the Eckford club.
Scorers—Messrs. Moore and McDonald.

Time of game—Two hours and 15 minutes.

Left on bases—Atlantics, 9 Mutuals, 7.

Home runs—P. O'Brien, 1; Pearce, 1; Smith, 1; Crane, 1; Wansley, 1; Galpin, 1.

Fly catches made—Smith, 2; Crane, 2; Start, 6; Galpin, 2; Pearce, 1; Chapman, 1—total, 12. Beard, 1; Brown, 4; Zeller, 1; Smith, 3; Harris, 1—total, 9.

Catches missed—Pearce, 2; Crane, 2; Pickney, 2; Chapman, 1; A. Smith, 1; Wansley, 2; McMahon, 2; Galdie, 3; Mott, 1; Zeller, 1; Harris, 1; Brown, 1; McKever, 1.

Put out on foul balls—Atlantics, none; Mutuals, 5 times.

Put out at first base—Atlantics, 7 times; Mutuals, 5 times.

Struck out—A. Smith, 1. Galpin, 1.

Time of game—four hours and fifteen minutes.

Left on bases—Atlantics, 9 times; Mutuals, 4 times.

EMPIRE VS. MUTUAL.—These clubs played their first game together this season on the grounds of the latter club, on Thursday, Aug. 6th, the Mutuals carrying the contest being the victors of the Empires by a score of 21 to 16. The game was closely contested up to the close of the seventh inning, when the Mutuals obtained a lead of 5 in the game, the Empires having previously had the advantage. The Empires did not have their regular pitcher, Mr. Spencer, at first base, and from the result of the play in the first innings we should judge he did his duty effectively. The features of the fielding of the Empires was the fine play of Spencer, at first base, and a beautiful fly catch by Pension, that closed up the game. In the first innings of the Mutuals they had adopted the same course of making a change in the position of their players, but it marred so badly that it had to put them all in their old places again. Mr. Forsyth acted as umpire, and did his duty faithfully. The score is as follows:

MUTUAL.	H.L.	BATTING.	EMPIRE.	H.L.	BATTING.
Goldie, c. f.	1	1	Wetherbee, 3d b.	2	4
Brown, 2d b.	2	2	Sebring, p.	2	3
Beard, s.	4	3	Russell, c. f.	3	1
Wansley, c.	2	3	Miller, 1st b.	2	1
Kelly, of.	3	3	Hoyt, s. s.	3	3
McMahon, 1st b.	2	3	Wilson, c.	2	2
Zeller, l. f.	2	2	Ryder, 2d b.	3	3
Mott, p.	4	1	Simms, of.	4	1
Harris, r.	3	6	Benson, r.	1	1
Total.	21	Total.	16		

RUNS MADE IN EACH INNINGS.

	1st	2d	3d	4th	5th	6th	7th	8th	9th
Empire.	1	2	2	1	4	1	2	2	1—16
Mutual.	3	2	2	0	0	3	4	6	2—21

Scores—for Mutual, J. McConnell; Empire, J. Cameron.
Umpire—Mr. Forsyth, of Gotham club.
Time of the game—two hours and forty-five minutes.

HUDSON RIVER CLUB VS. THE CLUB OF BROOKLYN.—On Monday, August 3, the Hudson River club visited Brooklyn, and on that day played a match with the Eckford club of South Brooklyn, the result being the success of the latter, by a score of 16 to 13. Finally had the score on the Excelsior side, and Mapes on that of the Newburgh nines.

On Tuesday they had a game with the Eckfords, the latter winning by a score of 18, the Eckfords scoring in their defensive department in a style they have not previously displayed this season. Sprague led the score on their side, and S. Millar on that of the opposing nine.

On Wednesday the Newburghers encountered the Resolutes, at the same grounds on which the Eckford match was played, and on this occasion they obtained a well earned victory, by a score of 21 to 18. Appended are scores of the matches played:

HUDSON RIVER.	H.L.	RUNS	EXCELSIOR.	H.L.	RUNS
S Millar, 2d b.	3	2	Polhemus, 1st b.	2	4
H Milspaugh, 1st b.	2	3	H Brainard, 2d b.	2	4
Moore, r. f.	3	2	Langley, 3d b.	3	3
Adams, s. s.	2	2	McKenzie, l. f.	2	2
Kelly, 3d b.	3	1	A Brainard, p.	3	2
J Millar, l. f.	3	1	Planly, c.	1	1
Mapes, c.	3	1	S Clifton, r. f.	1	0
Boyd, c.	3	1	G Clifton, 3d b.	3	3
King, c. f.	3	1			
Total.	19		Total.	16	

RUNS MADE IN EACH INNINGS.

	1st	2d	3d	4th	5th	6th	7th	8th	9th
Hudson River.	4	6	2	0	1	0	1	1	8—13
Excelsior.	4	4	3	2	2	0	2	0	3—16

Umpire—Mr. Warnock, of the Resolute.
Scorers—Messrs. Wyckoff and Scott.

ECKFORD.	H.L.	RUNS	HUDSON RIVER.	H.L.	RUNS
Wood, 2d b.	2	2	S Millar, 2d b.	3	3
Mancki, l. f.	3	3	H Milspaugh, 1st b.	3	2
Spence, of.	3	7	Moore, r. f.	3	5
Adams, 1st b.	3	2	Adams, s. s.	2	1
Sprague, p.	0	7	Kelly, 3d b.	3	2
Hudson, c.	3	1	J Miller, l. f.	3	1
Beach, 1st b.	3	3	Mapes, p.	3	1
Snyder, c. s.	3	3	Boyd, c.	3	3
Stewart, r. f.	3	3	King, c. f.	3	1
Total.	30	Total.	13		

RUNS MADE IN EACH INNINGS.

	1st	2d	3d	4th	5th	6th	7th	8th	9th
Eckford.	4	5	0	2	3	0	1	0	5—30
Hudson River.	1	3	0	1	3	1	0	1	3—13

Umpire—Mr. Brown, of the Mutual club.
Scorers—Messrs. Brown and Starr.

RESOLUTE.	H.L.	RUNS	HUDSON RIVER.	H.L.	RUNS
Rogers, 1st b.	3	2	S Millar, 2d b.	1	0
Morrison, p.	3	2	Mapes, p.	2	2
Taylor, s. s.	3	1	Adams, l.	4	2
Ward, c.	3	1	Moore, r.	4	2
Wilson, r. f.	3	2	Kelly, s. s.	4	2
Mann, 3d b.	3	2	J Millar, c.	4	2
Stover, 1st b.	4	0	H Milspaugh, 2d b.	3	0
Weeden, 2d b.	4	1	J Millar, 1st b.	4	3
Stanton, c. f.	3	1	King, c. f.	3	1
Total.	18		Total.	21	

RUNS MADE IN EACH INNINGS.

	1st	2d	3d	4th	5th	6th	7th	8th	9th
Resolute.	2	5	0	3	0	0	2	2	4—18
Hudson River.	3	2	2	3	0	6	1	2	2—21

Umpire—Mr. Spence, of the Eckford club.
Scorers—Messrs. Warnock and Starr.

CHAMPION VS. LIBERTY.—The following is the score of a match played by these ball clubs on the 4th inst:—

CHAMPION.	H.L.	RUNS	LIBERTY.	H.L.	RUNS
Wood, 2d b.	3	2	Corbett, 3d b.	1	1
Wilson, 1st b.	3	3	Jennings, c.	4	3
Schenck, s.	2	4	Cunningham, c.	2	2
Reynolds, c.	2	1	Doody, p.	2	1
Wilson, 3d b.	3	3	Lovett, 1st b.	3	0
Reynolds, c.	2	3	Stingis, r. f.	3	0
Van Cott, l. f.	1	1	Wetherbee, l.	3	0
Mortimer, r. f.	4	1	Jennings, 2d b.	3	0
Purdy, p.	4	3	Healy, s. s.	2	0
Total.	20		Total.	21	

Runs earned—Champion, 8; Liberty, 2.
Scorers—Messrs. W. Morrell and S. Colline.
Umpire—B. Row.

SPORTS ABROAD.

THE RING.

THE 4200 MATCH BETWEEN BILL BROWN AND TOM KELLY—NO FIGHT.—According to agreement, the friends of both men met at Hackensack, New Jersey, on Monday, Aug. 3d, and, after a toast of choice of place for fighting, which was to be over sixty and under eighty miles from either man's home. This privilege was given to the representative sporting men, Tom Allen, of Trent, Notts, on the Great Northern Railway. The articles stipulated that the stakes were to be in the hands of a person in Chester by the five minutes past six train on Tuesday morning, in company with the friends of the parties, to be forfeited when the stakes were allowed, in which time Tom Kelly and his friends joined the company, and went to the selected spot. On arrival, it appeared, specially disappointed, the officials inquiring what cricket match was about to take place? Without delay, a beautiful spot was selected within a mile of the station, and the ring formed by Bill Pearce, of Manchester, who was the commissary on the occasion, and nothing was left but the selection of the fighting ground. On account of the scarcity of spectators, not being not sixty people on the spot—the choice was certainly limited to a select few, and Kelly appeared to have made up his mind to have only one individual, a native of his own town. To this proposition Brown's friends decidedly objected, and almost every one on

THEATRICAL RECORD.

Continued from Page 139.

NEGRO MINSTRELSY.

The "New Jersey Giant" makes his first appearance at Hooley's Opera House, Brooklyn, this week, and is the first week of "Uncle Tom in the Corn Field" and "Napoleon Crossing the Alps." These, with other attractions, are ample inducements for the people of Brooklyn to turn out and patronise Manager Hooley largely. Too hot? say you; nonsense! for extended on Gas Lights at the Opera House is, there is no reason why you should not see the fun and keep as cool as a cucumber all the time. The place will soon be in proper order on the 3rd inst.

Newcomb's Minstrels remain at Smith & Dixon's Hall, Olinda, next week, being the fifth week of their stay.

CIRCUSES.

FRANK PASTOR, ♂ Fot. Biographical Sketch, see another column.

Of matters "promiscuously," and of circus particularly, a correspondent down east, who writes over the signature of the "Gazelle," among pretty gazelle," most likely—sends us the following "billy dog," which we hasten to unchain for your delight.—Clipperites:—

PARIS, July —.

MONS. D'QUEEN: If there be a foreign accent to this note, attribute it to my present temporary sojourn in Paris. I mean Paris in the Black Swamp—but more anon in my mind.

The fact is, Sire, your faithful subject is making a guerrilla sort of raid upon the circuses of the Western and Eastern section. But I respect private property, although I have inking suspicions that the demoralized mokes who accompanies me does not.

I can give you nothing for your Chess department. There was never but one chess board in this country, and the unhappy possessor of that one was arrested for a maniac and securely chained. There is a boating this side of the Cumberland Canal, and beyond a few irregular bar-room boxing matches, there is nothing of a pugilistic character to relate. As for draughts, I have only to remark that those who are drafted are wrecking the country scrubly about it. Horse-racing is not known here; and so, you see, I must write about shows. And even in that case I have only one show to write about, for as yet only one has ventured thus far into the bowels of the land, and that is the Sarde-Dulce concern, which has the celebrated dogs and the sacred white monkeys. The dogs are star features, and please the people immensely. They are extremely clever. But in addition to these winning attractions, the circus department proper is very creditably filled. The daredevil equestrianism of James Melville is absolutely a series of wildly beautiful pictures, from which a text can never be forgotten. Then we have the ever popular William Rinaldo, whose impersonation of the Jovial Toodles is certainly a very fine bit of acting. His "drunk" scene is particularly luscious, and if given in any first class theatre on the continent would make the audience by storm. An exceedingly neat and unique feature of the equestrian entertainment is the globe act of George Brown, who has justly achieved distinction in this speciality, and who moreover is entirely at home in the gentle business of the amphitheatre. The tableau is chiefly monopolized by Mr. Whitney, who is a very pleasing performer, he having attempts being characterized by an exquisite finish; and then we have William Gavin in his unsurpassed hetle-feat; George Rosa, an Adonis in form and grace, a Hercules in muscular power, and the wonderful Melville children. Now, really, if this isn't a "congeries" of artists, then I am a Chinaman with a pair of carrots, and pay for the fire-works. But there is "more too," for the pleasing and popular jester, Sam Long, is conspicuous as each entertainment, and makes a good deal of fun for a man pile. We missed the graceful *pirouettes* and pace of Madame Melville, but important business takes her away from this birth, indeed, of a fine male child. You know the Melville children all were born either that way especially if the case with the one who was born the other day, for he hadn't time to get up one morning an hour before he blessed his hands to an imaginary audience, and challenged the house to go to the pit and the yard turn summersets with him.

I haven't room in this communication to thoroughly discuss the slavery question, but I may mention as a significant fact that an intelligent contraband named William Boyd, recently came into the Sarde-Union camp, and expressed a desire for a better end-man for a minstrel troupe than Abe Lincoln, because his jokes were too. William was found to possess a good deal of important position in the side-show, to the manifest delight of the civilized humanity who flock thither.

The trained horse attached to this circus would be a good trained horse if they would get somebody to train him. I understand he eats and drinks, but beyond this he is a very poor performer. The company took a long jump by railroad from Paris to Huron, Michigan—over eight hundred miles. Great credit is due to the ladies of the company, for they have busily engaged in superintending the shipping of the concern on the cars, only pausing now and then to take a little rest on Sunday, or a Sabbath School Tract that had been presented to him by a Methodist clergyman in Oldtown.

Among the visitors to this city to-day was Artemus Ward, who came eleven miles across the country to see the show, with his fast trotting horse "Stonewall Jackson," which he took from the partial Shaw, of Biddeford. Artemus, who told me he was fatling up on his country seat, was accompanied by his brother, who is often mistaken for John A. Dix, and by Mr. Ward's son, who does who do not hesitate to say that he resembles Henry Ward Beecher, and that picture of Whatever-his-name-follows, Col. Horace Maxfield, of the Portland and Lovill stage line.

Where are the concert folks? There's room for them here, sway. Where's Gaston E. Dodge, the feathered songster? He is a great favorite with the Paris people.

Vale. "Ever be happy!"

THE GAZELLE.

Here is something about a circus row, stabbing, etc. It is supposed to be written by a member: The S. Q. Stokes Equinotator Circus had quite a lively time at Canadaigua, on the small two-horse Chatham Four Corners, in this State, on Tuesday, the 4th inst. It seems that the show allowed to travel with them in the place of the nuisance known as a "Jewelry Gase Bunner," a sort of gambling concern. A cute country chap invested five dollars in a chance, and of course failed to receive the promised watch. Feeling indignant, he upset the gambling establishment, and a general row ensued, which, from the excitement, caused the parties finally met at the hotel, and the victim of sis-placed confidence commenced taking in presence of several members of the company about his losses. Mr. Sarde, the side show man of the show, and Jewelry Case Operator, and who it is said was a little "tangley," then commenced abusing the man in consequence of which was a general *melee*, during which the country man was most unmercifully beaten by the show boys, and stabbed in several places, one knife being broken off in the back of the hill, and left there by the perpetrator. The manager then opened the doors for the purpose of giving a performance, but the authorities would not permit it, and preparations were made during the night for the next town. The canvas had been packed in the gilded wagon, and just as the show was about to leave, the crowd again assembled and set fire to the wagon containing the canvas, and the paint was very badly burnt in many places. The authorities then took the matter in hand, and orders for arresting several members of the company were issued. James Mann, Sarde's Partner, and Young Stone, the Sideshow Barker, were the first victims selected out, but they both managed to get out of the town. The sheriff was deputized to arrest Russell, the originator of the disturbance, but he escaped to the roof of a house, and there remained for two hours with a double-barrel gun ready, just in case any of the sheriff's posse came up, and he in the shade good his escape, and flew to Canada. The company finally took train, and at the next town, at Seneca Stations, was arrested by the sheriff, but as nothing could be proved, he was let off; but the next day, at the next town, he was again arrested on four indictments, and taken back for trial. The show left with having a little flare up with the country folks, the company ordered to be on their own responsibility, which resulted as follows: Stokes, the manager, gave Omar Kingsley (the original Ella Zoyara) a beautiful diase eye; he also gave Hank Stebbins, the advertiser, a memar over his left eye, and left the country. Accomplishing this, S. Q. S. left the show in disgust, and joined Dan Rice's show at Williamsport, Pa., on the 6th inst., in the city of general managing agent. The last we heard from the concern was that it was still peregrinating through the country minus, and four sheriffs from different counties were on their pursuit.

Miles' Circus Royale will go over the following route this week: Kingsbury, 10th; Lloydstown, 11th; Kutzsville, 12th; Crookston, 13th; Barrie, 14th; Orillia, 15th; and Bradford 17th. Business has been very good for the little concern for the last three weeks.

Mr. Lent's Equescurriculum is meeting with the warmest kind of a reception in the Canadas. From a gentleman who has just arrived from the show we learn that the business has been immense. Mr. James Madigan, the only successful clown, summersaulty thrower in the country, is winning golden opinions from all parts of the country by his graceful riding, darting backward and forward somersaults, and leaping. Mr. M. now accomplishes the very difficult act of leaping over nine horses, in the class. The route of the show for the present week is as follows:—Peterboro, 10th; Port Hope, 11th; Cobourg, 12th; Newcastle, 13th; Port Perry, 14th; Lindsay, 15th.

In our last we stated that Mr. Joseph Baker, a bona canvasman with the Lent show, in a riot in the Canadas lately, killed a man. Since then we have been informed by a party who saw Baker in jail in Canada last week, that although the wounds inflicted were for a time likely to prove fatal, yet the victim has recovered, and Baker only waits for his friends to subscribe $500, the amount of fine imposed by the court for the offence.

The R. Sands party opened in a crowded house on the 5d at Saginaw, Mich. On the 7th and 8th the troupe was at Bangor, and from thence steered due west.

Bardner & Hemming's circus was in close proximity to the Hall of Morgan, and much so that Spangles had to quit Zanesville in a great hurry, fearing a capture of all the "stock" of the concern by the citizens to assist in carpeting Morgan. On the 3d the company was at Mt. Eaton; 4th, Wooster; 5th, Massillon; 6th, Canton; 7th, Akron; 8th, Ravenna; and 10th, Warren. This is the last stand in the state of Ohio; on the 11th, they cross the line and go into Pennsylvania.

Van Amburgh's Menagerie is doing, we are informed, a splendid business in Wisconsin. On the 7th they were at Rockford, and 8th at Belvidere. This week the route is as follows: Marlington, 10th; Woodstock, 11th; Elgin, 12th; St. Charles, 13th; and Aurora 14th.

Spaulding's show was at Derby, Ct., on the 7th, and on the 12th pats up at Meridan for one day only.

S. O. Wheeler's International Circus is down in the British provinces. On the 6th, the company was at Tilley's, on the Woodstock Road.

Dan Rice's show will be at Hartford, Ct., 14th and 15th inst.; Palmer, 19th; and Williamsto, 20th.

Geo. F. Bailey's Menagerie and Circus puts up tent at Freeport, Ill., on the 14th, for one day only.

Yankee Robinson's Triad was at Prairie City, Ill., on the 7th.

MUSIC HALLS.

At Carr's Melodeon, Buffalo, business is mentioned as being very remarkable for the season. On the 3d, Mr. W. H. Smith, the celebrated home player, put in an appearance.

At the Harmony Music Hall, Utica, Ill., business is of late very quiet, but Martin, Charlie Romain, Carrollton, and Miss Mary Myers, are now the great magnets of attraction.

At the Metropolitan Hall, Richmond, Va., under the management of Lee Mallory, the grand ocean spectacle called "Explosion of the Alabama," or "290," with all its necessary accessories, is now being produced. Miss Rosetta Dale, the vocalist, was announced to make her second appearance. The Misses Warner and others, formerly of Baltimore, were also the attractions.

At the Canterbury, Washington, the Zanfretta Troupe have been the attraction all the past week. Miss Sosie Sommerdale also made her appearance on the 3d inst. Jack Hall, Mark Smith and Maggie Wilson have also been added to the attraction.

The Eddy Bros. have made her first appearance in Washington on the 3d inst., at the Varieties.

That female Pagnini, Hettie Brignoli, lays down her fiddle and the Ethiopian Chop Suey Serenade on the 3rd inst., and proposes to take it up somewhere else pretty soon after. See advertisement.

The Sweetman, Miss Agnes Sutherland, continues to draw her engagement in Washington on the 17th inst., and seeks fresh fields to conquer, through her agents, Messrs. Conner & Co., of this city.

Hanlon's Varieties, Washington, patronized by the elite, commenced an engagement at Trimble's Varieties, Pittsburgh, on the 10th inst., although the lady whose name appeared as a recess until September, on account of the heat. Thats right, Cherry, business before pleasure.

New Haven, Conn., has now its Canterbury Hall, which is to be opened to the public for the first time on September 1st. Messrs. Conner & Co., theatrical agents of this city, are organizing a first class company for it.

If there are any artists of talent in any branch of the theatrical profession who wish to go to California, they must see Mr. Conner & Co.'s advertisement in these columns, for Sherry Corbyn.

Billy Rowan, we are starting as a funny fellow, and Mr. Rice on the qui vive for long or short engagements. Address Conner & Co.

The premier *danseuse*, Laura Windelle, late with the Ravel troupe, is now at the Washington, D. C., Varieties. Messrs. Conner & Co. have her address.

From Cincinnati the news comes to us that the National Theatre, under the management of W. Beaumont Dobrig, is doing an excellent business. To add as much as possible to the attractions of the theatre, Messrs. Derval & Co., the proprietors, offer engagements to artists and gentlemen of reputation in the Music Hall profession. See advertisement.

MISCELLANEOUS.

Among those fortunate individuals who were lucky enough to grab a prize in the lucky beat—the Draft—at Washington, last week, we notice the names of Albert Cassidy, the well known agent for Grover's Theatre; W. E. Sinn, proprietor of the "Gardner-Sinn" Minstrels, and Mr. Jack Gardner, of Gardner's Minstrels, and John B. Dawson, the amateur vocalist, whose avoirdupois weight is 260 lbs.

The Cortez Zouave Troupe has been meeting with the most flattering success in the Western cities and towns. On the 3d inst., they were at Hannibal, Mo., and detained that night a very successful three nights stay there. At the Mercantile Hall, St. Louis, they made a one weeks stay of it, and let in full possession of the premises for extra grandeur. The troupe, under the Band is quite a novel feature of this troupe. Their route for this and the coming week is as follows: Springfield, Ill., 10th; Peoria, 10th and 11th; Logansport, Ind., 14th and 15th; Lafayette, Ind., 16th and 17th; and Louisville, 17th; remaining at the latter place one week.

Seven panoramas, one set of diorama, one set of East Indian Jugglers, a flying rope entertainer, Ethiopian Serenaders, etc., are offered for sale by J. Gordon Hubbard. An excellent opportunity for any one who wishes to make a tour and make money simultaneously. For address, etc., see advertisement.

Prof. Love, the Magician, and troupe arrived at Bangor, Me., on the 7th inst., and left for St. John, N. B., on the 10th, for a period of nine months. The Prof. announces a performance at Boston on the 20th.

Bailx's Coliseum was at De Ruyter, N. Y., on the 7th, Cazenovia 8th, and Chittenang 10th.

Uncle Tom's Old Folks are now in the Canadas, doing, we hear, a very fair business.

Kawbawgam's Indian Exhibition of the Oregon Indians was at Coshocton, Ohio, on the 6th inst.

Madame Anna Bishop, assisted by G. Spears and Edward Seguin, gave a concert at Music Hall, Toronto, on the 12th inst.

Wilder's Panorama of the War is still unrolling at Platt's Music Hall, San Francisco, Cal.

A new panorama on "Milton's Paradise Lost," has just been completed by the "Pearson Brothers," of Lowell, Mass. It has been exhibited in the showman, Mr. Pearson, in Boston, Lowell and will be exhibited at the principal cities, under his direction, commencing with Boston, on the 17th Sept. The "Fall Thebe (the eastern sector and outlier) is engaged as lecturer.

Dr. Hurlbut will deliver his patriotic address on—"Our National Responsibility in the Present Crisis," at Mr. Pearson's "American Citizens"—at Philadelphia, on the 16th, in response to invitation of a number of the most prominent citizens of that place. The address will be for the benefit of sick and wounded soldiers and their families. It will be delivered at the Academy of Music.

Father Reed, with his company of Old Folks, was delighting the citizens of Springfield, Ohio, last week. T. T. Collins, the laughing gas man, was with this company.

The Mammoth Show, in which are Gen. Foote and Col. Small, will be known as "Ellinger & Newcomb's Great Moral Exhibition, and Parlor Opera Troupe." Mr. Thos. Frazer, the well-known humorist, is soon secured. Mr. E. Ellinger will put out the company through the season.

Prof. Harrington's exhibition of magic and ventriloquism are the combined attractions at the Boston Museum.

AMATEUR.

The Streetville Dramatic Association, Toronto, Canada, which recently made its debut in "Ingomar," under the management of the white management of that gentleman. At their last entertainment, given at Hyde's Hall, on the 29th ult., for the benefit of the Streetville Cemetery, the sum of $50 was realized. The company at present consists of Mr. W. F. Carter, manager; Messrs. Jas. R. Johnson, Jas. Hyde, Jas. Carter, Jas. Wilmore, Miss Fanny Barber, and Miss J. Williams. The pieces selected were "Jumbo Jum" and "Running a Turtle."

Amateurs in Boston.—The St. Louis Dramatic Association gave a performance at their Hall on the 3d inst. The pieces selected for the occasion consisted of the tragedy of "Ugolino," and the farce of "The Virginia Mummy." Mr. Thos. Pearson, Jr., has, it said to have succeeded very well. The characters of the Count Ugolino, Gaddo, Count Orcino, and the two Mummies, are stated as being "not so good as they might have been." Berrsel and Angelica were very well; Olympia was too light. But as for Mr. Pearson, he is stated for repeated bravos. The Mummy of Ginger Bins, played his part admirably; his laugh was well put up, and his acting was good. Mr. Pearson, Jr., has, try to put too much negro talk on his tongue. So write a correspondent in that city.

FOREIGN DRAMATIC AND SHOW NEWS.

With the exception of the London season the theatres are naturally finding the sources of their usual support falling them.

The Haymarket Theatre was opened on the 2nd ult., for a short season, by a list of the funds of the Royal Dramatic Fund, the use of the theatre being given free by Mr. Buckstone. Several performances of distinguished dramatic artists, among the number were the Hon. R. C. Grady, the Hon. E. O. Yoke, and Sir Peter Pagoda. Mr. and Mrs. Howard Paul and Mr. and Mrs. Henri Drayton, also made an appearance.

Mdlle. Colse continues to attract large and appreciative audiences at the Opera Comique in Paris. Her Lucia, Marguerite, So untiring has this artist been in her endeavors to please the public that on the 18th ult., she could not appear, owing to sheer exhaustion.

The Lyceum Theatre is announced to close its doors for a short space in the middle of the month. The drama of "Ivanhoe" has already enjoyed an uninterrupted run of one hundred and seventy-two nights, a decisive proof of its popularity. Mr. Fechter will then try the process with his piece.

The Olympic Theatre, London, continues doing a very good business with Tom Taylor's latest production—"The Ticket of Leave Man."

At the Strand, London, Byron's travesie of "The Duke's Motto," and Brougham's comedy "While There's Life There's Hope," are the latest productions.

The Princess's Theatre, London, has been re-opened for a few nights only, for the purpose of producing the old legitimate drama.

F The Marylebone Theatre, London, has an effective drama in "The Soldier's Legacy," in which Mr. A. P. Young plays the principal character; and the drama by Mr. W. Travers, called "Little Jo, the Child of the Hampton Widow."

The Britannia Theatre, London, flourishes with its Ghost Illusion, and the dramas of strong interest that are constantly being put forward with such considerable activity.

In the eastern extremity of the metropolis the Effingham Theatre has its sensation drama of "The Fatal Shadow."

The Grecian Theatre, London, is doing well with its special adaptation of "The Duke's Motto," coupled with those light pieces that prove so acceptable to the frequenters of this truly summer theatre.

On the 13th of July, at the Royal Italian Opera House, London, was witnessed the *debut* of Pauline Lucca, a young Viennese, just out of her teens, whose fame is as yet but German, whose glory has been achieved amongst the Prussians and Austrians, even where Jenny Lind and Patti have shone brilliantly. The role which she selected for her *debut* was Valentina, in Meyerbeer's "Huguenots." She met with a decided success, and achieved an overwhelming triumph. Young, pretty, "eyed full of a gazelle's," a powerful and pathetic soprano voice of three octaves, ascending to the C with four F's in the register, were the attributes to entitle her to the sympathies of her auditors.

The City London Theatre has produced a version of "The Duke's Motto," some of the favorite dramas of "Ranger; or, Life in the Streets."

The Victoria Theatre, London, has had a strong bill, uniting with a version of the French drama now playing at the Olympic, and there satisfied the Detectives; or, a Ticket of Leave," Mr. Boucicault's drama of "The Octoroon."

On the 21st of July, Adelina Patti made a very successful appearance at the Italian Opera House, London, in the comic opera of "L'Elisir d'Amore."

Among the novelties of the Dramatic College Fancy Fair at Doncaster, Mr. Mme. Howard Paul have had contributed to them a slice of the Prince of Wales' wedding cake. This is to be divided into small portions and sold as souvenirs of the fair. Who can calculate the efficacy of such a charm when placed under the pillow of spinster or bachelor?

Mr. W. C. Collins, proprietor of the Christy's Minstrels; his agent, Mr. S. De Hallo; and a large party of friends, started from London on the 3rd inst., for a short Continental pleasure trip through, France, Germany, Italy, &c.

Henry Loraine opened at the Standard Theatre, Shoreditch, on the 13th ult.

The Arch Troupe who have been with Sangers' and Howes & Cushing's circuses for some last two seasons have announced their intention of leaving for New York by the steamer due here next week.

The Royal Haymarket Theatre, Melbourne, Australia, Mr. Joseph Jefferson has been doing a fair business only. He has produced several new dramas, among the number "Rip Van Winkle," of which was Old Jack, in "Phil's Birthday," "The American Cousin" had been revived, but it could not draw a good house.

On the 14th of May, Mr. Lyster, left the Lyceum Theatre, and the attendance was not what the actor deserved.

The Marie Troupe is in Dunedin, New Zealand.

The Lyster Kingston Troupe opened the New Opera House, Sydney, on the 23d of May, with the opera of "Marina."

Mr. Peter Gougenhiem, the performance of Bacelgo, Australia, on the 6th of May, it consisted of a five act drama entitled "Life in the South."

Mr. Barry Sullivan was, at last advice, lessee of the Theatre Royal, Melbourne, Australia, and very successful in his management.

Mr. James Garnee Hadwin, professionally known in England by the name of "George," a comic singer, threw himself from the third story window of his house in Saville street, London, on the 14th of July. He was picked up and taken to the hospital, where he died on the 16th. He was suffering from *delirium tremens*.

Mr. Rock and Avonia Jones continue at the Royal Amphitheatre, Liverpool.

Christy's Minstrels (G. J. Wilson party) announce this as the last week of their stay at Liverpool.

AMUSEMENTS.

BRYANTS' OPERA HOUSE,
Mechanics' Hall, 472 Broadway, above Grand street.
BRYANT BROTHERS, Proprietors. JOHN SIMPSON, Treasurer.
WINANS and BUCHANAN, Ushers. A. ROSS, Office.
SEVENTH YEAR OF THE CELEBRATED WORLD-RENOWNED BRYANTS' MINSTRELS.
THE EXCELSIOR TROUPE OF THE WORLD.
The Company is composed of the following Talented Artists:—
DAN BRYANT,
NEIL BRYANT, BILL SEYMOUR,
DAVE REED, J. B. SIVORI,
GEORGE E. BOWLES, WILL LESLIE,
ROLLIE HOWARD, J. W. HILTON,
GETTINGS, JAMES MORRISON,
JAMES SELLANTAGUA, J. B. CONNOR,
W. L. HOBBS, DAN EMMETT, and
LITTLE DAN.
In a new variety of Songs, Dances, Burlesques, Plantation Scenes, &c. For particulars, see bills of the day.
Price of Admission as usual. 25 cents. 18-tf

HOOLEY'S OPERA HOUSE, BROOKLYN,
Cor. COURT & REMSEN STREETS.
R. M. HOOLEY.....Sole Proprietor.
R. ROWE.....Acting Manager of Amusements.
T. B. PENDERGAST.....Vocal Director.
MONDAY EVENING, August 10, and during the week.
THE GREAT BILL OF THE SEASON.
First week of the
GRAND TABLEAU
UNCLE TOM'S CABIN WORLD.
NAPOLEON CROSSING THE ALPS.
First appearance of the
NEW JERSEY GIANT,
This week,
THE DARKEST HOUR OF THE PLAY.
UNCLE SNOW, THE YELLOW COVERED NOVEL,
THE BARBER AND THE POLITICIAN.
New Songs, Dances, Burlesques, Ethiopian Sketches, &c., concluding with
ROBERT MACAIRE.
MR. E. BOWERS.
In his great character of Robert Macaire.
GEORGE OLLIFFE,
In his new and original character of Jake Strop.
The Characters by the Troupe.
Doors open at 7; to commence at 8.
Tickets 25 cents. Private Boxes $3. 18-

HIBLO'S GARDEN.
Lessee and Manager.....WM. WEATHERLY.
THE BEST VENTILATED THEATRE IN THE COUNTRY.
Commence at 8; conclude at 10:40.
SIXTY-FIRST BRILLIANT NIGHT!!!
Of John Brougham's Grand Romantic Drama of
THE DUKE'S MOTTO,
Which place, after being the rage for
143,000—143,000!! PERSONS!!
Still continues to be crowded to overflowing! Great
Indicating the Manager to announce it for every evening till further notice.
MR. COLLINS,
The Celebrated Irish Comedian and Vocalist, in his original character of
CARRICKFERGUS,
An' Irish Soldier of Fortune, with the songs, "Wine, Bright Wine," and "Philander Lee Shore Dhu."
MR. WILLIAM WEATLEY
In his original character of
CAPTAIN MENDI DE LAGARDERE.
Messrs. L. R. Shewell, J. G. Bonifacio, J. W. Collier, E. Lamb, F. Bernard, and all of the funds of the Dramatic Fund Fair.
L. R. Shewell, Sec. 18-

NEW YORK GRAND COURT OPERA HOUSE,
Corner of Broadway and Grand Street.
GRAND GRAND GRAND COURT OPERA HOUSE.
Beautiful Scenery and Effects, Gorgeous Costumes, Magnificent Furniture and Appointments.
Musical Conductor.....JOHN P. B. DODWORTH.
Box Office open daily, from 8 till 5, where seats can be secured three days in advance. 18

NEW BOWERY THEATRE.
Sole Lessee and Manager.....J. W. LINGARD.
MONDAY EVENING, August 10, 1863.
The People's Favorite Actor,
MR. E. EDDY.
The Talented Artist,
MRS. FARREN.
MR. G. O. BONIFACE.
Will open with the full strength of the Company.
The Theatre re-decorated and embellished, making it the
MOST BEAUTIFUL TEMPLE OF THE DRAMA
In the City of New York.
The favorite Drama of
THE JOLLY COBBLER.
NORMAN LESLIE.
MR. E. EDDY.....as.....Norman Leslie.
The Domestic Drama of
MARY'S EVE.
MRS. FARREN.....as.....Madeline.
And the Comic Farce of
THE JOLLY COBBLER.
Friday, Benefit of Mr. E. EDDY. 18-

WANTED IMMEDIATELY,—MANAGER KELLY is now forming an entire DRAMATIC STOCK COMPANY for the through, the Western States. Ladies and gentlemen with good wardrobe, wishing to engage, will apply immediately, stating lowest salary in first letter, address, &c. Will open on or about the 25th inst., at CONCERT HALL, UTICA, N. Y., where all communications will receive prompt attention.
J. C. KELLY, Manager,
P. O. Box 72, Utica, N. Y.

J. R. ALLEN'S NEW NASHVILLE THEATRE.—STARS wishing to negotiate engagements for twenty nights from the Fall and Winter Season, will address JAMES CONNER & Co., Theatrical Agents, 26 West Houston street, New York. 18-11

AMUSEMENTS.

WOOD'S MINSTREL HALL, OPEN.
514 BROADWAY 514
Opposite the St. Nicholas Hotel.
HENRY WOOD.....Sole Proprietor and Manager.
THIS BEING
THE BEST VENTILATED HALL IN THE CITY, we find no necessity for closing during the warm season.
WONDERFUL, STARTLING, SUPERNATURAL,
MR. WOOD respectfully announces that he has made arrangements to introduce the
ASTONISHING OPTICAL ILLUSION,
THE GHOST,
Authenticated,
A MARVELLOUS DEPTH,
Produced by Costly and Scientific Apparatus,
"Which has puzzled, astonished, and delighted
ALL EUROPE.
A strange and Indescribable Illusion,
Totally differing from any stage effect ever produced.
THE GHOST
WILL appear
MONDAY, August 10, and every evening during the week,
in connection with
WOOD'S MINSTRELS.
The Manager takes great pleasure in announcing that he has effected an engagement with
EPH HORN,
The World-renowned Comedian,
Who will appear with
ALL THE OLD FAVORITES,
CHARLEY FOX,
The Eccentric.
FRANK BROWER,
The Celebrated Original Happy Uncle Tom.
A. J. TALBOTT,
The Great Stump Orator.
COOL WHITE,
The Interlocutor.
DAVID S. WAMBOLD, C. G. LOCKWOOD,
J. W. GLENN, and H. SCHWIGANDI,
The Great Vocal Quintette.
MASTER WOOD,
The Musical Prodigy.
P. R. ISAACS, B. ISAACS, E. ISAACS, and J. LEIB,
The Unrivalled Instrumental Quartette,
and M. LEWIS, the Ethiopian Cobbs.
Forming the strongest array of
TALENT
Ever presented to the Public.
THE LEADING MEMBERS OF THE PROFESSION,"
Who will appear this night
GRAND DRAWING ROOM ENTERTAINMENT,
Introducing their great Burlesque on
THE MOST MAGNIFICENT
Othello .....FRANK BROWER | Desdemona.....EPH HORN.
As performed by them at this establishment
THE OLD MAID'S LAMENT,
Introducing the celebrated Quartette.
CHARLEY FOX, EPH HORN, FRANK BROWER,
and A. J. TALBOTT.
CRUELTY TO JOHNNY,
OUR AFRICAN COUSINS,
THE DARKEST MINER,
THE RAILROAD EXPLOSION,
Songs, Dances, and Plantation Scenes.
The Wonderful Illusion,
THE GHOST,
AS THE GHOST.
WORTH, WONDERFUL NOVELTY.
Doors open at 7; commence at 8 o'clock. Tickets 25 cents.
NOTICE.—No connection with any traveling company assuming the name of Wood's Minstrels. 18-

NATIONAL THEATRE, CINCINNATI.
Proprietors.....DORVAL & CO.,
Acting and Stage Manager,
MR. W. BEAUMONT DUBRIG.
THE MOST MAGNIFICENT ESTABLISHMENT
OF THE EMD
IN THE WESTERN
NO WAITER GIRLS EMPLOYED.
Ladies and Gentlemen, of Established Reputation,
Music Hall Profession,
wishing engagements, may apply to
JAMES CONNER & Co., Sole Agents,
or as above by letter, to P. O. Box 1302,
18-3m Cincinnati, Ohio.

MISS FANNY FORREST, and MARY VALTON, Vocalists, will please let no false delicacy prevent them from answering our letters. You have authorized me to make engagements for you, and have done so, and have not, and have graphed you without receiving a reply. As we mistrust a suspicious character in your Lelay Boyes, we would advise you to not know, as we are informed, that a certain humbugged of or humbugging Manager.
JAMES CONNER & Co.,
Theatrical Agents, 26 West Houston street, N. Y.
N. B.—More anon. 18-11

HARTFORD THEATRE.
Managers.....MYERS & MURRAY.
The season of this Theatre commences about the middle of September. First class Stars and Ladies and Gentlemen of ability, wishing engagements for the Eastern Circuit, will be treated with on the most liberal terms. Stars will find that they will be supported by a full, first class Company.
Address
A. C. MYERS, Providence, R. I.
N. B. Twenty Ballet Girls wanted. 18-tf

HOT FOR CALIFORNIA.—Wanted for SHERRY CORBYN'S (late Gilbert's) MELODEON, San Francisco; also, for the "WILLOWS GARDEN," Sacramento Melodeon, and the Eureka Theatre, Stockton, Cal., the best Dancers and the best DRAMA in the country. Also, Lady Vocalists, Dancesses, and good Artists of all lines of business, may constantly apply for the above establishments. Also, Stars of the Profession, wanted to sail by every steamer. Address, enclosing a red stamp for a reply, to JAMES CONNER & Co., Theatrical Agents,
18-tf 26 West Houston street, N. Y.

BELLE BRIGNOLI, The great Lady VIOLINIST, VOCALIST, and DANSEUSE. This great Chicago favorite concludes her engagement at the Varieties, on or about August 22d. Responsible Managers wishing the services of this talented Lady, for a number of weeks, prior to her departure for California, in October, will address JAMES CONNER & Co.,
18-11 Theatrical Agents, 26 West Houston street, N. Y.

AGNES SUTHERLAND, THE SCOTTISH NIGHTINGALE, concludes her engagements in Washington, August 17th. This Lady has no recess, and is ready to fill any time upon the stage. Managers wishing her services for a short or long engagement, may apply to her sole Agents, JAMES CONNER & Co.,
18-11 26 West Houston street, N. Y.

THEATRE ROYAL,
MONTREAL, CANADA.
LESSEE.....J. W. BUCKLAND.
STARS desirous of visiting Montreal can apply to
1-tf J. W. BUCKLAND, Montreal.

DUFFFIELD & FLYNN'S THEATRE,
CINCINNATI, TENNESSEE, and NASHVILLE,
First Class STARS, wishing engagements for the above beautiful Theatres for the Fall and Winter Seasons, address
DR. G. T. COLLINS,
Care of JAMES CONNER, & Co., Theatrical Agents,
18-11 26 West Houston street, New York.

NELLY HOWARD, The Great Champion Jig and CLOG DANCER, is now Starring at Carr's Melodeon, Buffalo. Managers wishing to secure the services of this Lady, will address
JAMES CONNER & Co., Theatrical Agents,
18-11 26 West Houston street, N. Y.

LUCY WINDELLE, The Great FRENCH PRIMADONNA DANSEUSE, late of the Ravel Troupe, at Niblo's Garden, has been engaged for a limited number of nights, at the Washington Varieties. Managers wishing to secure the services of this beautiful young Lady, for short engagements, will apply to her sole Agents, JAMES CONNER & Co., Theatrical Agents,
18-11 26 West Houston street, N. Y.

MILLE CHERRY PETRIE, THE STAR OF THE WEST.—The celebrated Comedienne, Pantomimist, and Dancer, will commence at Christy's Opera House, Pittsburgh, on Monday Evening, August 10th. Eastern Managers wishing to secure the services of this Lady, for a short or long stay, address
JAMES CONNER & Co.,
18-11 26 West Houston street, N. Y.

CANTERBURY HALL, NEW HAVEN.—This new Music Hall will open September 1st, with a First Class Company. Ladies and Gentlemen wishing engagements will address
JAMES CONNER & Co.,
18-11 26 West Houston street, N. Y.

MISS MARY RADCLIFF, The Young, Beautiful, and Popular Actress, will commence her Starring Tour on or about September 1st. Managers wishing to negotiate for the services of this talented Lady, address
JAMES CONNER & Co.,
18-11 26 West Houston street, New York.

MARIA ZOE, The Great French and Spanish DANSEUSE, is prepared to negotiate engagements for First Class Theatres, through her sole Agents, JAMES CONNER & Co.,
18-11 26 West Houston street, New York.

JOHN WHITING, lately with Hooley's Minstrels, is requested to send his address to this Office.
18-1

THE RING.

PHOTOGRAPHS OF JOHN C. HEENAN in citizens dress and fighting costume; also, of JOHN SAYERS, in fighting each, 25 cent post paid by W. C. WEMYSS, 575 Broadway, N. Y. 18-

CARD PHOTOGRAPHS OF JOE COBURN, 25 cents each. Sent free to any address, on receipt of price, by W. C. WEMYSS, 575 Broadway, N. Y. 10-18*

INDIAN CLUBS AND THEIR USES.—We are glad to learn that the Indian Club is fast coming into public favor as a means of exercise, combining, as it does, the advantages of the and strengthening of the physical system. Mr. S. D. KEHOE, the principal manufacturer of Indian Clubs in this country, is in receipt of orders from all sections, and he is filling now in the receipt of orders from all sections, and he is filling them as rapidly as possible. Mr. Kehoe made the Clubs that Sullivan exercised with while training for his late fight with Collom exercised with while training for his late fight with McCoole, and which were so highly spoken of by the Champion. Orders addressed to S. D. KEHOE, Reserve House, New York, or Post Office, N. Y., will receive immediate attention. 18

THE AMERICAN CHAMPION AT HOME.—JOE COBURN and JAMES HAYMAN will be in town this friendly and the public that they have taken possession of the WHITE HORSE, 113 GRAND STREET, where they will be happy to see all the old faces and others who may favor them with a call. The wines, liquors, ales, and segars are of the finest quality—not to be equalled in the city. PRIVATE LESSONS IN THE RING will be given by the Champion. 14-11

ST. NICHOLAS BOWLING SALOON, NO. 535 BROADWAY, FOR SALE.—For particulars, apply to JOE COBURN, White House, 113 Grand street. 18.

A LITTLE PLAIN TALK FROM ED WILSON.

EDITOR NEW YORK CLIPPER.—Sir—I have been greatly surprised at the manner in which my name has been made use of by a certain would-be sporting man in New York, in regard to matching me against Con. Orem, while he well knows that I already stand ready to meet Con Fitzgerald. Allow me to inform this pugnacious gentleman that I am not the dupe of such a "crafty" sou, that before he undertakes to buy me he should know the people he speaks of these properties, who make his dance house their head quarters, he had better find out whether Elliott will accept, and having done that, was he satisfied that the match between Fitzgerald and myself is off, for he has the audacity to propose such to be the case nearly a week before the time of my second meeting with Fitzgerald. Why does this is best known to himself (if he has any authority, which I very much doubt), but I will say that I understand that he is a very heavy bettor, and that he was the second deposit; viz., on Tuesday evening, Aug. 11. I went this "friend and backer" (?) of Con Orem to understand that I will not be any longer a party to matches to draw custom, neither do I seek that notoriety which he is so anxious for, without being satisfied that it is worth one. His "great wrestling match" having turned out a hursted bubble, and his managing of McCoole ditto, he now seeks to make capital of a well-deserved reputation I have earned, which has been heard to say he will back against me for $500, and find the money himself—"a very fair, but I not already noticed. I am the property "non-jobber" from that quarter. I can make my own matches without any intermediaries whatever. By inserting this, Mr. Editor, you will sincerely oblige

Yours, etc., ED WILSON,

"Jim Rufus." Wechawken.

Aug. 9.

JAMES ELLIOTT TO CON OREM.

Jimmy Elliott called at our office on Monday, to state that he will fight Con Orem for $1000 a side, and that he will be on the first deposit, and meet him at the CLIPPER office on Saturday, Aug. 15, between the hours of 1 and 5 o'clock, P. M., and pay $100 on that day. He doesn't wish any more talk and ink controversy at all, but is hitherto, will be on hand with the money, which he begs one can take to the point. He looks on Orem as a bore and anxious as they pretend to be. He also hopes to have articles drawn up, and all the preliminaries arranged without further delay.

In case Con Orem or his representative does not put in an appearance, Elliott will be prepared to call any man in the United States, bar nobody, for $1000, and put up on it.

CHALLENGE TO HARRY HILL.

Jimmy Elliott has a man that never weighed for a dollar whom he will match for any sum that suits with Harry Hill, collar and elbow, as many falls as Hill chooses. As he, Hill, claims to be the champion Wrestler of America, he wants to give him a chance to give his man a chance. The match can be made on Saturday afternoon, 18th inst., between 1 and 3, P. M., by calling at the CLIPPER office.

WANTED TO PUT UP.—A friend of Johnny Mackey called upon us on Monday and offered to put up money on behalf of Mackey to fight Gosnell, but he was anxious to have been an error in regard to the weight at which Mackey would fight, and as we had just received a letter from him in which he said (as elsewhere), we advised the gentleman to keep his money until further advices.

BUSINESS-LIKE PROPOSITIONS.—Elliott offers to make a match to fight Con Orem for $1000 a side, and has a man who never won a cent, to meet Harry Hill in a "Graeco" at any time, at the events, and wishes those parties interested to meet him at the CLIPPER office Saturday afternoon, between 1 and 3. Will they come to time?

ED WILSON AND CON FITZGERALD.—Another hundred dollars from each of these men has in this (Tuesday, Aug. 11,) evening, at the White House of Messrs. Coburn & Saunders, 113 Grand street.

CORRECTION.—Johnny Mackey's challenge should have read at 126 to 130 lbs., and not 135 lbs. At the former weight he will fight any man breathing, in Canada.

HICKEY AND GRAHAM MATCHED.—Johnny and Joe were to meet and draw up articles on Tuesday last.

CON OREM AND HIS BOSTON FRIENDS.—Mr. Orem wishes to state that his reasons for not visiting Boston, as announced that he would do in our last issue, were that he thought and thought it advisable for him to try and perfect arrangements for a match with Hyland, before leaving. But, as the Boston gentlemen has been arrived at, one way or the other, he will certainly pay a visit to the city of Boston.

CHARLEY VALENTE'S FINAL ANSWER TO CONNERS.—Herewith is Walker's last proposition, which if not accepted within the specified time, any further talk from Conners will pass unnoticed:—

EDITOR CLIPPER: To give Conners an opportunity for a fight if he ever meant fighting, I will accommodate him in one day or a week for $50; I have money to back my offer, and will put up $200, and fight in the same ring as Ed. Wilson and Con Fitzgerald. Or I will give him a chance for $100 at any time and any place in Europe—in the same ring as Ed. Wilson. If Conners will meet me at your office on Saturday, August 15, at 4 P. M., a match can be made and money put up. If he is not willing to fight this, I shall take no further notice of him or his challenge.

CHARLES VALENTE.

TOMMY MEAKIN AND HARRY ABRAMS.—We learned some time ago that Meakin was about to get up a match between these man for a good stake. Nothing definite has been done as yet, but we shall probably have further particulars soon.

ACTON FOLEY ON THE MOGOLE.—On the 11th ult., Junius B. Booth and Mayor O'Keefe had a clover set-to with the gloves at Tom Maguire's dance house, in Boston, on Friday night, and were highly appreciated. Young Booth is equal to some of our crack amateurs, and particularly in Boston, on a good occasion. The Mayor is a distinguished amateur. They were to have repeated the same on Sunday evening, the 12th ult.

BILLY CONNERS AMONG THE MEPHEMERAS.—Billy, civil, and gentlemanly young fellow, well known as an out and out sport, is doing first-rate out in Virginia City, Nevada Territory, as bartender in a first class saloon there. In a short time he expects to have a hotel of his own.

ACCIDENTAL.—About a month ago a shooting affray occurred in Cherry street between Walk, Bell and Joe Nelson, after the last which the former shot the latter dead. Bell at the time claimed that he did this in order to save his life, and the Grand Jury have since dismissed the case upon the ground that Bell did it in the necessary defence of himself from a deadly assault by the other. There is said to have been a great deal of ill feeling between them, and they had determined to shoot on sight. Joe Nelson was well known in Boston, and was a fag for Ben Winkle, who kindly defrayed all his funeral expenses.

MAY BE.—The fashionables of Paris are said to be all in a flutter by the rumor of an approaching duel between Mr. Heenan and Anna Murat with the young Duke de Mouchy. "Anna" was nice of "slaughtering Bill Fraser," of pugilistic notoriety, the way boy's enlighten our understandings as to who this Bill Fraser is? We doesn't know him from Adam Bedstead.

WHAT HAPPENS.—A few of the boys assembled at the foot of East 31st street, Brooklyn, on Thursday evening to exercise their manlyes; a Coburn and McDoole, but owing to the Winstanley Ward M. P's. they were not only prevented from indulging, but four of the party were arrested, to wit—Sullivan, Barney Farrell, Jack Mitchell and Charley Coburn. The names of the intended Glove Fight in Memphis, Tenn.—The fix of that, turned for a purse of $400 took place in Memphis, between Hon Cady, of Albany, N. Y., and Tom Riggs, of New Orleans, both light weights, and right clever ones too. They fought about 80 rounds, from the Fort in Crescent City, would give up the contest, and even then it was against his will that Mr. Riggs would throw up the sponge. Everything went off quietly. They were to have fought for St. Louis to have a joint benefit.

BARNEY FARRELT VS JOHNNY HEALEY.—The Woonsocket Boy, Farley, declares his intentions that he is now ready and anxious to fight the man of Worcester, Healey, for $250 a side, at 125 lbs., in four weeks from the first deposit, said deposit to be not less than $100, or if that doesn't suit, will give him a turn for a bottle of wine. Barney assures Johnny of very loud talk, and hopes he will be as ready with his money as he has been with his tongue. An answer through the CLIPPER should be made at once.

CHANGE OF BAIT.—Fred. Snow, who for a long time past has been on the Commodore's squadron, is taking a holiday, having come in possession of a big stake. He is at present located in Bucksport, Maine, enjoying himself, and is anxious to hear from Jim Elliott, and M. C. from the Pourch ward.

IN SOME SORT OF TROUBLE.—We hear that Hen Winkle has got into difficulty, in some way connected with the submission arrangements in Boston. The precise nature of the affair has not transpired, but we hope Hen will be plucked out like a brand from the burning.

OWNEY GEOGHEGAN REPLIES TO JOHNNY MACKEY.—In answer to Mackey's challenge, we have received the following card from Geoghegan, which we publish, whether it will result in a match, as Johnny Mackey expressly stated he would fight nowhere but in Canada, we know not:—

EDITOR CLIPPER—Sir: Seeing a challenge in the CLIPPER from Johnny Mecky to fight any 138 lb. man in the country, if Mr. Mackey means business, I will fight him in America for $1000 a side, in three months' time, to use for choice of ground. By leaving a deposit of $100 at your office, I will be there to meet him. Yours, etc., OWEN GEOGHEGAN, 286 Third avenue.

A CHALLENGE TO MIKE LEAVITT.—In case Johnny Healey does not accept Barney Farrelt's challenge, he later will fight Mike Leavitt, of Milford, for $100 a side, in two weeks from the first deposit, which must not be less than $50. What has Michael to say for himself?

A NEW YORKER AMONG THE MEPHEMERAS.—Jimmy Green, one of the old sports of this city, has opened a fine saloon, called the Union Shades, in Memphis, Tenn., where all the New York boys may stop when in that direction.

CHALLENGE TO CHARLEY LENOX.—Billy Toole, the "Derry Youth," has left $10 in the hands of Joe Coburn, to make a match with Charley Lenox, for $100 or $200, to come off within the first deposit. The Derry Youth will be at the Champion's, No. 113 Grand street, on Saturday evening, August 15, to make the deposit into $50, and sign articles.

AQUATICS.

SCULLING RACE AT ALBANY, N. Y.—The sculliers' race for the stakes, which was to come off on Tuesday last, but was put off to Thursday afternoon, August 6th, and proved to be one of the most successful of the aquatic sports ever seen in that city. The race started from the judges' yacht at the exact time advertised—not a single foul occurring—and every man rowed the entire distance.

A few minutes before six o'clock, the double-scull, "Josh Ward," was seen coming up the river from Bath, followed by the four oarsmen, who had left their places at the judges' boat in the following order:—

"Gretchen Weatherly," rowed by Frank P. Lovett; who weighs 94 lbs., and is 18 years old.

"Gertrude," rowed by James A. Duncan, who weighs 137 lbs., and is 19 years old.

"Gipsey," rowed by Theodore Sawyer, aged 19, and weighing 140 lbs.

"Frank Godfrey," rowed by Stephen I. Brown, who is 19 years old, and weighs 104 lbs.

The boys seemed to have experienced in getting the boats in line, and one minute past six o'clock, the starting judge, after asking the usual question—"are you ready?"—fired the gun for the start.

Lovett, who pulls a quick, jerking stroke like Hamill, the ex-champion, soon had the lead, and was seen at a point about half a mile ahead of the rest, with Sawyer and Brown, low and low, challenging him for the lead, and the latter rowed a very fine half-mile stroke.

Sawyer was seen leading, and, encouraged by his success, put a comfortable distance between himself and Brown, who had unexpectedly and passed Lovett, leaving the latter struggling with Buckbee for the third place, and evidently distressed from the fierceness of his start.

Buckbee, who at steering rether wildly, passed Lovett a short distance below Bath and started gamely after the leading boats, and shortly afterwards passed Brown, who was about four lengths behind Sawyer.

In this order the upper stake-boat was turned, Brown making the best turn of the day, and Sawyer remained stationary during the home stretch, Sawyer coming in a winner in 19 minutes and 30 seconds, and pulling a beautiful stroke, and apparently little distressed; followed by Brown, who made the distance in 20 minutes, Buckbee in 21 minutes, and Lovett in 21 minutes and 15 seconds.

As soon as the men had been duly "rubbed down" and dressed, they had a friendly talk, which resulted in the following:—

CHALLENGE.

I will row my friend "Dave" Sawyer a race for the Champion Flag, which I now have in my possession, for a period of one hundred days' race, and will meet him at Scott's Boat House to-night to the final arrangements. STEPHEN I. BROWN.

ALBANY, August 7, 1863.

Both of the other defeated ones are anxious for another trial, but will wait a few days longer.

BOATING AT NEW HAVEN, CT.—A match race between the sharpies Lizzie Lee and Addie, of Fair Haven, Ct., came off on Monday afternoon, Aug. 3, from New Haven to Stony Creek. The purse called for was $100, and was won by the Lizzie Lee heaving her competitor, the Addie, six minutes and eighteen seconds. The Addie was the boat that beat the Lizzie Lee, for the champion boat of New Haven harbor, and a Bridgeport party backed her from $200 to $600, on a sail of ten miles to windward and back.

CHAMPIONSHIP SCULL RACE AT HALIFAX, N. S.

The annual sculling race for the championship of Halifax Harbor took place on Saturday last, and it proved to be the most excellent several of those, if not all, that have preceded it. The contest was witnessed by thousands. In fact, it was made the great profusion of small craft and rowing boats. The Judges' boat was moored at a convenient point on the western side of George's Island, and there five boats came to form for the race, all the celebrated ones, "Tangier," pulled by George Lovett, and "Fidget," pulled by George Brown, being the favorites with the crowd over the course. The start was made at twenty minutes past 11 A. M. The course was from the Pyramus, opposite the Dock Yard, down to the Ledge, a distance of two miles, and "Tangier" and the "Fidget" was very close, and spiritedly contested. For a mile or more the "Fidget" led, and Brown was seen to maintaining a slight advance until they reached the Market wharf, when the "Tangier" suddenly gained, and as the boats passed the Market they were almost abreast of it. The cheers of the assembled multitude, and the shouts of the Freight Porters, "Tangier" "Tangier" "Tangier" that was lying at the pier of the market wharf, the crowd on deck having rushed in the midst of the excitement towards the stern of the boat, which was about opposite Wier's store, the "Fidget" shot ahead of the "Tangier," but the advantage gained was only momentary, for Lovett, with a few well directed strokes of his oars, succeeded in recovering all the ground that he had lost, and soon was abreast of his antagonist, and in course of a very few minutes passed the leaf, which he maintained to the end of the winning point, making the course in fine style. This makes Lovett the champion of Halifax, and he pulled a good race on occasion. The "Fidget" came in not many seconds later. After passing the Market wharf, Brown, of the "Fidget," seemed to lose his "wind," and he pulled, and for some moments was disconcerted by the continuous cheering which the closeness of the contest occasioned. From Wier's store, the "Fidget" and Brown laboured very heavily at the oars, and missed several strokes, while Lovett pulled steadily, systematically, and in very good form. The "Fidget" passed Lovett's boat, and it was very evident to the spectators that it was "all up" with her, and the cheers participated in by the assembled hundreds over the defeat. It is said that the "Tangier" shipped considerable water while going over the coast, and that the "Fidget" came in "as dry as a bone." The "Fidget" pulled very favorably for a boat, and it was that the best was rather oppressive, the thermometer at 12 o'clock standing at 90 in the shade. There was a light and variable breeze from the S. W., which caused a gentle ripple upon the water, but in this respect there was no ground for a plea of hindrance, as it blew nearly ahead.

On the afternoon of Monday, the 3d, the presentation of the Champion Flag, which is the property of the Central Chamber, Mr. Lovett, the winner, was presented, and he was called upon for a speech, and he, upon which, Mrs. Mayor Hill, assisted by his Worship, the Mayor, performed the ceremony of placing the flag upon the person of Mr. Lovett. The following address was read by the Mayor, in a clear and distinct tone:—

Sir—I have much pleasure in presenting you with the Champion's belt, on this the fourth occasion that you have by your skill and energy, gained possession of the Champion's flag, and the splendid badge. This prize was founded by the patriotic citizens of Halifax, with a view of fostering that love of manly and athletic recreations which is our national characteristic, and to produce the hardy, self-reliant and courageous character which marks the British Colonist, and which has been on many occasions honorably distinguished yourself on the waters of Halifax Harbor. And I have only now to express the hope that the next person who has the pleasure of presenting you with the belt, have the added gratification of clasping it permanently. At the conclusion of the address, Mr. Lovett, who was cheered 24, being this annual interest upon the championship fund of $400.

NOVEL AQUATICS.—There was considerable excitement, one day last week, in the vicinity of Bedford Bridge, caused by appearance, on Charles River, Boston, Mass., of a wherry in which was seated a man who was rowed up through the bridges, under escort, pulling a full, free stroke with a skill of a practised oarsman, and passing the bridge under the bridges in in itself no slight achievement, over to from the inner harbor to the Charles river, the distance of two miles, which he then must go are at all sorts of angles with each other, the track resembling in irregular regions with a bible; the current strong, and every boatman will understand how much nerve, skill wherry through such an intricate channel. Notwithstanding all this fair freight, came handsomely through, and emerged safely on the Cambridge bridge into the river, up which he dashed to the race course. A rapid pull up to the mile stake and back, gave satisfactory evidence that the young lady was no novice in rowing. It is young ladies, and that the unexpected visit to that favorite course was with a view to business.

YACHTING AT HALIFAX, N. J.—The yacht race for the Prince of Wales' Cup, came off at Halifax, on the 1st inst. The interest in this race was not so great as was manifested at the scull race which took place the same day. The wind was moderate and variable throughout the day, veering in puffs from S. by W. to S. E. and N. E. and on the whole productive of good sport. The following yachts were entered for the contest: The Wave, Petrel, Thought, Kate, and Foam. The Wave came in first, but on account of difference in tonnage, the prize was awarded to the Petrel, owned by W. Hara, Esq. The course was gone over in the shortest time on record.

THE TURF.

SARATOGA RACES.

On Monday, August 3, commenced the better part of a week's sport on the turf at this fashionable watering place, under the control of John Morrissey, of pugilistic renown, and the once opponent of John C. Heenan. On account of the congregation of visitors at the Springs for health (?) who had nothing to do but loaf and see sights, the meeting, as regards attendance, was measurably successful, but neither in that nor a pecuniary respect was it so much so as to indicate that running horses, as conducted, is by any means a popular attraction to our public. There were not a few local speculators, or turf patrons, as called, on hand to make money, and the betting, at times, was lively. The first equine contest of the meeting was for a sweepstake for three year olds at mile beats, but as the course was but 1463 yards round, or 297 yards short, of a mile, advance must be made in the matter of estimating the time, which, of course, rises heavier. There were eight entries for this "sweep," but only four came to the post, and the bay colt, Captain Blackburn, as it is alleged, to the all but a certainty that one or the other of them would win. As a contest, the race was exciting and interesting, the Captain winning the first heat, and Lizzie the two last and the race, as per summary appended:—

FIRST DAY—Monday, August 3, 1863.—Racing—Sweepstakes—for 3 yr olds, Purse $450 forfeit, $100 entrance, $50 added.

J. W. Weldon's b f Lizzie W., 3 yr old, by imp. Scythian, dam Fenwick, by Sovereign 2 1 1

J. S. Watson's b c Capt. Moore, 3 yr old, by Balrownie, dam Jenny Rose, by Glencoe 1 2 2

Time, 1:48; 1:50; 1:52; 1:56½.

Track 297 yards short of a mile.

A TWO MILE DASH for $800 was the next event on the programme, and it was a very pretty contest throughout, viz., Fordham's graphy; John Morrissey's John B. Davidson, recently imported from the Fair Grounds, Louisville, and Ed. Brown's ... Tennessee Edgar; D. Reedy's Thunder, a Canadian flyer; and C. Lloyd's Echo. Considerable interest was manifested in this go, and pretty heavy bets were made, the favorite, Edgar, at $200 on the Canadian horse, $40 on Echo and $11 on Sympathy. By these quotations it will be seen that Echo was a decided favorite, and "the under dog in the fight," and that she had very few sympathizers in the betting ring. In fact, her chance in a $224 pool was quoted at 100 to 15 against her, and she engaged in the contest withstanding she was in the rear of Thunder and Davidson at the start, but gradually worked her way forward over a heavy course, and in the finish, was by half a length, second coming in in the following order:—

FIRST DAY.—Death of two mice, purse $200.

J. Weldon's b f Sympathy, 4 yr old, by imp. Scythian, dam Prunella, by Glencoe 1 1

John Morrissey's b c John B. Davidson, (late Edgar,) 4 yr old, by Star Davis, dam Zenobia, by imp. Zingarella 2 2

D. Reedy's g c Thunder, 4 yr old, by Lexington, dam Blue Bonnets, by imp. Heatherbloom 3 3

C. Loyd's b f Echo, 4 yr old, by Lexington, dam by imp. Yorkshire 4 4

Time, 3:02.

SECOND DAY.—Tuesday, August 4, witnessed a gay scene on the turf at this place, and it was the day selected by the fashionable beauty and belles to display their charms of nature and art. The weather, as on the first day, was favorable although it was very sultry, and the sun was shining brightly. The track was at mile beats, for a purse of $300, for which there were five entries, viz., Ethelbert, Tom Wilkes, Bonnie Scotland, Pilot and Gorgeous. The betting, and John Morgan was next, but the result proved that he was the better horse at that time, winning the first and third heats, and the race, as follows:—

TUESDAY, August 4, 1863.—Purse $300, mile heats:—

F. G. Murphy's (Jno. Hunter's, of Ky.,) b h John Morgan, 5 yr old, by imp. Sovereign, dam Fashion, by Glencoe 1 4 1

T. G. Morse's b f 3 yr old, by Ringold, dam by imp. Chesterfield 2 1 2

J. M. Clay's b c W R Davis, 4 yr old, by Star Davis, dam, Lady Ann, by Glencoe 3 2 3

Charles Coppin's ch g Airy, 6 yr old, by Young Wagner, dam Lady Ann, by Glencoe 4 3 4

J. Watson's br f 5 yr old, by Lexington, dam Kate Hayes, by Boston 5 5 5

Time, 1:51; 1:52; 1:50.

The second race of the day was a handicap for a purse of $600, and was won by P. C. Bush's Seven Oaks. Summary:—

FIRST DAY.—Tuesday, Aug. 4, 1863.—Purse $400, $40 entrance:—

P. C. Bush's br m Seven Oaks, by Vandal, dam by Birmingham, 7 yr old, 85 lbs 1 1

W. H. Strong's ch c Punch, by Mahomet, dam by Yorkshire, 4 yr old, 104 lbs 2 2

James Mullins's b c Observer, by Secret Boston, dam by Oliver, 5 yr old, 86 lbs 3 3

Time, 3:55½.

THIRD DAY—The attendance on this day, Wednesday, August 5, showed a considerable falling off, and a smart shower of rain at the close of the sport, for the day, prevented a finish. Two races were decided, of which we here append summaries:—

WEDNESDAY, Aug. 5.—Sweepstakes for three year olds, a two mile heat:—

J. S. Watson's ch c Alleberan 1

F. Morris's b c Surprise 2

Time, 3:47½.

SAME DAY—At mile heats, best three in five:—

J. Watson's b c Captain Moore, 3 yr old 1 1 1

T. G. Morse's b m Marmora, 3 yr old 2 2 2

Time, 1:51; 1:50; 1:52.

FOURTH DAY.—There not appearing to be sufficient inducement held out by the dear public for a longer continuance of the sport, the meeting closed on Friday, the 1st day of the week, there were two, in which no great interest was taken, and the stoutest of the two, viz., the Jockey Club purse, at two mile heats, and was to have been run for by the Canadian horses, Thunder, John Morgan, and Sympathy, but the former having pulled up very lame a few days before the meeting, and fearing he did not start, leaving Morgan and Sympathy to contend for the prize, the latter winning the first heat, as under:—

FIRST DAY—Friday, August 6, purse $800, two mile heats, best in three:—

J. Weldon's Sympathy, pedigree above 1 1

F. Murphy's h h John Morgan, pedigree above 2 2

Time, 3:43½; 3:48½.

SAME DAY—Purse $200, 1¼ dash. Horses beaten at this meeting once 7 lbs; twice 10 lbs:—

J. Weldon's b m Lizzie W 1 1 1

C. Lloyd's b f Echo 2 2 2

W. H. Strong's Annie 3 3 3

Time, 1:37½.

As above remarked, it should not be forgotten that the race course was considerably short of a mile, and are called to be taken to make allowance for the same in the calculation of time. Time was another and better turf campaign at the north, but the success, as in almost all its predecessors in this section, has not been adequate to expectation, and has turned out to have been no pecuniary benefit to the parties concerned.

FASHION TRACK.—Thursday, August 6.—Sweepstakes $300, mile heats, best three in five, in harness:—

J. T. Black's b g Black Hawk Maid 1 1 1

C. Sheppard named blk g Mac 0 2 2 2

Owner named br m Flora 3 3 3 3

Time, 3:50; 2:38; 2:45; 2:35.

LONG AND HOTLY CONTESTED HORSE RACE.—On the morning of the 1st of August a bet was made between Mr. Nolan and Mr. Perry, Hyland parties, to the amount of $100 a side, on the merits of their best horses for bottom and speed. The wager was for $50 a side, and the test to be which could be driven from Hamilton to Brantford and back again in harness (each horse drawing two persons) in the shortest time. They both started from the Commercial Hotel, Hamilton, at 4 o'clock, P. M. Perry's horse reached the Commercial Hotel at Brantford, five minutes and a half before Nolan's horse, and Nolan's horse arrived at Beasley's on return, three minutes and ten seconds before Perry's, thus winning the race. The distance traveled was 32 miles, and the time, 3 hours and 50 minutes, which, of course, was certainly a great achievement, but desperately hard on horse flesh.

THE TURF IN NEVADA TERRITORY.

Times have been exceedingly lively in and about Washoe City recently, for which the good people of that vicinity are indebted to the Washoe County Jockey Club. Thus far the races have been tangly attended, crowds of people filling the town, merchants and hotel keepers all right, and the boys flush of the racing has been good, and "on the square," and those who have lost their money have paid it over with a good deal of good grace. The following are the proceedings of the first four days:—

TUESDAY, July 7th.—Single dash of one mile, between Bridge Bryant's mare Kate Mitchell and Morgan's bay colt Duroc, for a purse of $150. ×Won by Kate Mitchell in 1:58. This race caused very little excitement, yet much money changed hands on the result.

WEDNESDAY, July 8th.—Two mile heats, best two in three, between Jo. Winters' bay mare Miami and Theodore Winters' gray mare Margarita, for a purse of $250. Won by Miami. Time, 3:56; 3:59. The track was heavy, owing to deep sand, but the betting and excitement ran high. At least $10,000 was wagered on the result.

THURSDAY, July 9th.—Mile heats, best two in three, between Berger's obstinate colt Pilot and Theodore Winters' bay colt Venitre, for a purse of $150. Won by Pilot in two straight heats. Time, 1:58; 1:58. The result of this race astonished the "oldest inhabitants," who had never seen the Bally Pilot was two to one in favor of Venitre.

FRIDAY, July 10th.—Single dash of two miles, between Kate Mitchell and Molly Bigly, for a purse of $200. Won by Kate Mitchell in 4:23. Three entries were made for the above race, but Breckinridge was withdrawn. Considerable bet on a single dash of a mile, was run by Duroc and Kangaroo Bill, for a purse of $50, but the result is not known. On this day's betting was very lively, and the crowd in attendance was very large.

TROTTING AT FRANKLIN PARK, BOSTON.—A closely contested race between Tom Benton and Young Litchfield, which was commenced on Wednesday, but was left unfinished, on account of the lateness of the hour, was finished on Thursday afternoon, 6th inst. The half-mile summary:—

Franklin Park Course—Wednesday and Thursday, August 5th and 6th, 1863. Match for $500, mile beats, best three in five: Henry Smith, which was Young Litchfield, winners 2 2 1 1 9

Isaac Woodruff named ch g Tom Benton, to wagon 2 0 1 0 2 2

Time, 2:43; 2:41; 2:43; 2:44; 2:42; 2:39.

After the conclusion of the above race, Young Litchfield and E. Good win's bay stallion Frank Berry trotted a single dash of a mile, the stallion winning in 2:38.

Another trot took place at the Franklin Park, on Friday afternoon, the 7th inst., between Lady Morrison, of New York, and Tth Woodward, of Worcester. The first named, driven by Hiram Woodruff, was the winner. The following is a summary:—

Franklin Park Course—Friday, August 7th, 1863. Match $500, play or pay, good day and good track, mile heats, best three in five:

Hiram Woodruff named Lady Morrison 2 1 1 1

Wm. Enger named h m Tth Woodward 1 2 2 2 2

Time, 2:38½; 2:35½; 2:35; 2:36.

DEATH OF A ROPE WALKER.

In our last we gave a brief notice of the shocking death of a female rope walker, about which the following particulars will be read with interest by people and profession:—

Aston Park, a short distance from Birmingham, was the scene of a sad occurrence on Monday evening, July 20. A woman, called herself Madame Genevieve Blondin, left from a rope suspended 36 feet above the greensward, and was killed on the spot, death being instantaneous. The poor creature had been engaged to go through her perilous performance on Monday evening, for held in the park, in aid of the funds of the Order of Foresters, and had attracted a very numerous and fashionable crowd. She made her appearance a little before seven o'clock, having been advertised as "the only real and legitimate performer of Blondin's great feats." She walked from the Park Hotel, in tights, and stood upon a pedestal, dry, and as undaunted as Madame Genevieve commenced cautiously, and apparently with some degree of hesitation, on the rope. She walked about half a dozen paces, but in hesitate, blindfolded, enveloped in a sack, &c." The rope on which the performance was to take place, was said to have been worn and decayed that one of the officials at the ball described it as a rope on which he would not allow a dog to go." This cord was about 70 yards long, and was suspended at two points, one at the altitude described, and fastened round the trunk of each tree. One end was secured to a stake driven into the ground, on which was a resting-place for the performer; midway between this and the tree to which the other end of the rope was attached, another stake was placed. This was done under the superintendence of the woman's husband. All the preliminaries having been arranged, the performer ascended the landing-place, amid the cheers of the crowd; she was attended by her husband, who gave her the balancing pole and chalked her boots. The band struck up a lively air, and she (called by Madame Genevieve) commenced cautiously, and apparently with some degree of hesitation, on the rope. She walked about half a dozen paces, but in hesitate, blindfolded, enveloped in a sack, &c." The rope on which the performance was to take place, was said to have been worn and decayed that one of the officials at the ball described it as a rope on which he would not allow a dog to go." This cord was about 70 yards long, and was suspended at two points, one at the altitude described, and fastened round the trunk of each tree. One end was secured to a stake driven into the ground, on which was a resting-place for the performer; midway between this and the tree to which the other end of the rope was attached, another stake was placed. This was done under the superintendence of the woman's husband. All the preliminaries having been arranged, the performer ascended the landing-place, amid the cheers of the crowd; she was attended by her husband, who gave her the balancing pole and chalked her boots. The band struck up a lively air, and she (called by Madame Genevieve

THEATRICAL RECORD.

Continued from Page 147.

THEATRES.

Brian's National Circus (Mrs. Dan Rice's party) visit the following places this week:—Boonville, N. Y., 19th; Rome, 20th; Camden, 21st; and Oneida, 22d. Next week the show will be at Oriskany Falls, 24th; Utica, 25th, and Bridgewater, 26th.

We are requested by Mr. S. G. Sloan to state that he had left the company and it is proper that some time before the difficulty alluded to in our last as taking place with the Equinoctial Circus, on the 4th inst.

The Nixon-Macarte Circus is working its way to New York city through the small towns of Pennsylvania. The first stand will be at Newtown, and the following places:—Allentown, Easton, Princeton, Elizabeth, Newark and Jersey City. Arrive in New York opening of Madison Square Garden, October 1st.

Le B. Leat's Equescurionism, was at Belleville on the 19th, and finish the week at Montreal. All next week the show is at Quebec.

The Zoyara Equitestar (late Sloan's) Circus is billed for the following places this week:—Monday, 17th, New Haven, Conn.; 18th, Bridgeport; 19th, Norwalk; 20th, Stamford; 21st, Port Chester, N. Y.; 22d, Morrisania, and 24th, Bangor.

Ord Kelton, the celebrated American advertising agent for the Zoyara Show, was at Stamford, Conn., on the 17th, waiting for bills to advertise the show. Mr. Kelton became friend of Zoyara, the show we learn that he organized a corps of boys and commenced "chalking" the town, which must have been advertising a show under difficulties.

Thayer & Noyes' Circus has been very successful during the past week through the State of Illinois. Their route ahead is as follows:—Mozamoth, Ill., 17th; Cuyahoka, 18th; Burlington, 19th; Mount Pleasant, 20th; Fairfield, 21st; Mechanicsburg, 22d; Springfield, 24th; Ottumwa, 25th; Eddyville, 26th; Oskaloosa, 27th; Pella, 28th; Grinnell, 29th; Indianola, 31st; Des Moines, Sept. 1st; Boone, 2d; Newton, 3d; Marshalltown, 4th; Toledo, 5th; Dr. Jones is now manager of publications for Thayer & Noyes.

We have received a letter from Mr. L. Byrne, attorney for Mr. Dan Rice, calling our attention to several notices recently published in the Cincinnati papers, purporting to be from Mr. Rice's show, which have an injurious effect upon, and mislead the public as to Dan Rice's Great Show, her name being probably written by business rivals of Mr. R., who are desirous to evade the effect of the injunction which was granted by the Supreme Court of this State against Mr. Rice's use of his name (late the wife of Dan Rice), and others from using the word "Show," or "Great Show," in connection with the name of Mrs. Rice. On looking over our files for two months back, we can find no such notices, the concern Mrs. Warner is with being called in our notices "Brian's Circus," or "National Circus."

MISCELLANEOUS.

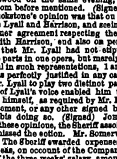

SAMUEL HAGUE—GOOD DARKIE.

For Biographical Sketch see this column.

Frank Howard, with a concert company, including Miss Martin Sinkdley, and Professor Smith and Wallace, is still on the wing. He has been traveling up and down the Missouri rivers, thence as far as Lexington, Mo., and up as far as Omaha, Neb., N. T. From there the party struck over into Iowa, and were to give a concert in Sydney on the 8th. From there they were to go to Glenwood, thence to Connoll Bluffs, and down through the interior of the State through Desmoines, Iowa City, etc., striking the river at Prairie du Chien, Wis. They are doing a fair business, the company being small, and expenses corresponding.

The Barnum & Sands Excursion troupe have left the Tremont Theatre, Boston, and started out on their travels for the season. On the 18th, they opened at Lyceum Hall, Lynn, Mass., to a good House; on the 19th they were at Salem, Mass., and on the 17th and 18th at Portsmouth, N. H.

The vocal popular Carter troupe is doing an excellent business in the West. On the 14th and 16th, the company was at Terre Haute, Ind., and open at Louisville on the 17th, for a week.

Davis' Panorama of the Rebellion unrolled at Odd Fellows' Hall, Hanover, Pa., on the 14th, and continued through the week.

The Holman Troupe concluded a successful engagement of six nights at the Academy of Music, Cleveland, on the 8th, and appeared at the Columbus Theatre on the 10th. Bellini's "La Sonnambula" being the "trump" card. Miss Sallie is creating quite a sensation at Amite, La., and she is doing a fair business. The troupe numbers fourteen in all and have a number of engagements ahead, including Louisville, Memphis, etc. Open for two weeks at Wood's, Cincinnati, on the 17th.

Massey Lockport's Ethiopian pantomimist and tight rope artist, will find an advertisement of W. F. Drew's Olympic Theatre, Boston, in the Metropolitan Theatre, Buffalo, N. Y.) in these columns, that will be of service to him.

T. P. Collins, late partner and manager with Dr. Collon, sagacious is still doing business at Fair Haven, Ct., Aug. 17th. Guess the gas of the circus clown in New Haven, on the same night, will draw the best.

Fire-eaters are a thing that represents as nearly correct as possible every kind of landscape, architecture, foliage, etc., is appreciated by the young people of this place, and they are fond of reading or singing. In fact, it is one of the great essentials to correct representation. The importance, therefore, of securing the services of a talented scenic artist is more generally appreciated by those who understand their business is L. Duffocq, who numbers among his achievements with the Bowery Boys, the three first scenes "McKoy's Hibernicon," "Theodore's Arts," etc., that have been so successfully exhibited throughout the country. See Duffocq's advertisement in this issue.

Prof. Love, magician, opened at Tom Hall, Portland, Me., on the 17th inst., for a week.

"The Peak Family" of Bell Ringers were announced to appear at the Melodeon, Boston, on the 18th inst. Among the new features is Miss Fanny Peak, who has been absent for a time.

The Boston Theatre opens on the 24th inst., under the management of Wyzman Marshall. Miss Kate Reignolds is first star, follow ed by Mr. and Mrs. Florence, who will bring out Brough-ton's ghost play of "The Death Fetch."

The Chicago Museum, located on Randolph street, was to have opened to the public on the 17th inst., with John C. Mellon as manager; John M. Weston, musical director; Miss R. B. Le Vickor, Treasurer; and J. P. Betes, curator. Among the curiosities is the mammoth skeleton of the zeuglodon, over ninety-six feet in length! On the second floor is the Museum of Art, an exhibition and concert hall has been entirely renovated and adorned, and is to be occupied from time to time for varied performances. The principal feature at present is the Panorama of the River Thames and London.

FOREIGN DRAMATIC AND SHOW NEWS.

We have again very little to record as going on in the theatrical world of London. The Royal Italian Opera has the services of Henry Lorains, who will soon appear as Lagardere in "The Duke's Motto."

Mr. Walter Montgomery has appeared with much success as Hamlet; Gilt reading, true to the accepted interpretation of the text by the most eminent tragedians. He will be a scholarly and impressive, and he has secured a still higher position with his audience by the effect of his assumption, which alloded a very complimentary recall at the end.

The City of London Theatre, now under the temporary management of Messrs. W. H. Pitt and Mr. Phillips, has had for the chief feature of its programme a version of "Lady Audley's Secret."

The other theatres have presented no points of novelty, but it may be recorded that Sadler's Wells was announced to open Aug. 20, for a summer season, with Mr. Barnard Reed in charge, and with Mr. Robert Dolman in a round of Shakespearian characters.

Adelina Patti, after achieving complete and certainly not unexpected success in "Elsie d'Amore" at the Royal Italian Opera, appeared on the 16th as Marie in "Figlia del Reggimento," produced for the first time at this establishment. This is a character of which Signora Patti has made a study, and is one of her most efficient representations, not in London, it is true, but elsewhere, and so she could be expected to make misgivings on her part. Truthful, and impulsive, whilst humorous in the extreme, it is a presentation of the role of Marie is mentioned as being both a work of research and art, and possesses the rare merit of having attraction in the other, and effective in both. In a word, *the* Patti sang, acted, looked, and even dressed the character to perfection. Signor Gardoni twice and twice recalled.

Mr. and Mrs. Dion Boucicault (Agnes Robertson) are at present playing a time for very extended engagement at the Prince of Wales' Theatre, Liverpool. They opened in the drama of "Paradise." The Liverpool critics have paid the performance in terms of the highest encomium. It was the first appearance of Mr. Boucicault in that city, but the hearty reception he met with proved that the author of "Colleen Bawn" and the "Octoroon" was no stranger to the hearts of the Lancashire public.

Application was made on the 5th of July to the Magistrates of Middlewitzer for permission for a circus to visit the town. In the course of the proposed performance two "Female Bicyclists" were to run along a rope fifty feet from the ground, starting from opposite ends of the rope, and on meeting in the middle one lady was to vault over the other. The applicant stated that the rope would be extended above a tent, and, if there should be a slip, the performer would be caught on the canvas. The Mayor, however, objected, and the applicant had to undertake that this "sensation act" (as the bills had it) should be left out. Amended bills were subsequently issued accordingly; they stating that a "rational entertainment" would be provided, including equilibrist exhibitions.

A short time ago we had to record the death of Mr. George Gene, the silver-voiced vocalist. We have now to add that he has also only survived him by a few months. Mrs. George Gene died July 27th, at her residence in London, in her forty-sixth year.

Madame Ristori made her appearance at the Leamington Theatre Royal, July 30th, to a very large house, including among the visitors many of the distinguished families of the Spa and the vicinity. The play was "Medea," and it met with most brilliant success. Ristori received a perfect ovation at the end of the startling and interesting points. At the conclusion, an unanimous recall followed, and, before the curtain, Madame Ristori's appearance concluded Mr. Simpson's season here.

On the 26th ult., Gardiner Goyns, the American Irish comedian, and who so right frame is Andrew Gardiner, made his appearance at the Prince of Wales Theatre, Belfast, commencing a star engagement. In the middle of the performance on the evening of the night, the audience were somewhat startled by the unexpected intelligence that the theatre was seized under a debt decree. The proceeding on the occasion were hurried and confused, to place the wooden walls of the theatre.

The Olympic Theatre at Dudley, Eng., on the 26th ult. Jem Mace was absent in the morning, but appeared and set-to in the evening with the Tipton Slasher. Smoker and Lead also had an exhibition of fistic half an hour after the close of the play.

Frank Drew's engagement at Dublin has proved a great success. He will probably return to the Sister Isle to appear at the opening of the Arch-street Theatre, Philadelphia.

M. Jullien gave a grand concert lately at Leicester, which was numerously attended.

In consequence of the great success of the English Opera company at the Princess's Theatre, under the management of Mr. Brockhouse Bowler, the company were indinced to prolong their stay.

When the poor rogo-dancer, Madame Genevieve, lately fell from the rope in England, and in the presence of thousands of spectators, the Queen, the people, and the representatives of the Press of the intelligence, freely expressed their opinion on the accident, and their detestation at a species of entertainment revolting to the common humanity of the Christian, and the best feelings of humanity and civilization. Queen Victoria, following the dictates of her noble and womanly heart, has forwarded a message to the mayor of Birmingham, expressive of her sentiments on the late lamentable event at Aston Park. After expressing her feelings of horror that one of her subjects—a female, too—should be sacrificed to the gratification of a demoralizing taste, her Majesty continued, "I trust that the occasion may be made, if not, if proper were wanted of the demoralizing nature of such exhibitions, it would be shown in the determination of the company *to continue the performance, but, in a burlesque, and the opera of the occasion, after an event so melancholy,*" concluding with a hope that the magistracy of Birmingham will prevent in future the degrading and dangerous exhibitions of a Park opened for the national recreation of the people.

An important theatrical decision was lately rendered in London, in relation to a law suit pending between Mr. Lyall and the Royal English Opera Company. The case was submitted to the managers of the Haymarket and Her Majesty's Theatres. The opinion returned by Mr. Mapleson is as follows:—On perusing the contract made between Miss Pyne, Mr. Harrison, and Mr. Chas. Lyall, I am of opinion that Mr. Lyall should have, and was bound to play the part of Briggs, in addition to the part of Fleetwood on the same evening. Independent of the rehearsal requisitions annexed to the agreement, it has been, and is, an established custom, more especially in the Provinces, either by local troupes or London troupes travelling in the Provinces, that artists taking secondary parts should play more than one character on the same evening, in one opera, or in two or three operas, if required. Also, Mr. Lyall having, on a previous occasion or occasions, accepted and performed the part of Briggs in addition to the part of Fleetwood on the same evening, has thereby acknowledged the custom before mentioned. (Signed) J. H. MAPLESON. Mr. J. B. Rochester's opinion was that on reading the agreement between Lyall and Harrison, and seeing there is no reference to any former agreement respecting the terms of Lyall's engagement with Harrison, and also on perusing the agreement annexed, finding that Mr. Lyall had not stipulated against playing two characters in one opera, he considered the contract to be clear and be useful in such representations, I am of opinion that Mr. Harrison was perfectly justified in any case of emergency, to call upon Mr. Lyall to perform the second part in the opera, at the register of Lyall's voice enabled him to play the two parts with perfect ease. The rehearsal as required by Mr. Harrison was in the last agreement, or any other signed by Mr. Lyall, covenanting against his doing so. (Signed) John B. Rocnwoun. In reference to the rehearsals, the Barrassoiller Mr. Rosenthal, Mr. Rosenthal and dismissed the action. Mr. Romerville then moved for costs against the Tariff owner, which was unsuccessful, and to two guineas, on account of the Company having sureties to the extent of the three weeks' salary, amounting to £15 10s., forfeited by the non-appearance of the plaintiff.

The Dramatic College Fancy Fair, at the Crystal Palace in London, commenced on Monday, July 29th and lasted for two days with success. All of the entertainments provided by the Council were liberally patronized, especially the Ball, which was graced over by the leading metropolitan actresses. According to local report, the three beauties of the *fete* were the Misses Kastner, Lindley, and Wyndham, the last-named of the Haymarket Theatre, Sadler's, the latter, the lively *soubrette* of the Strand. Mrs. Sterling, Miss Fanny Wyndham, and Mrs. Howard Paul assisted the fair vendors by their sales. The latter lady having exhausted all the articles on her stall, sold her gloves, then her hair pins, and finally the ribbons off her dress, and was a great favorite. Mr. Sadler and the profits of the two days *fete* amounted to over a thousand pounds.

The Gaiety Theatre, London, opened with "Ixion," by the charming, and favorite Parisian *danseuse*, have terminated at last, and the event of her death has created a deeper sensation than any that has taken place in the world of theatrical circles. It will be recollected that about the middle of November last her sister died, and she was dancing at a rehearsal when she fell never since been lingering in intense suffering. She was very much esteemed and beloved by all who knew her, and her characteristic gaiety made her the delight of the theatre, and its most ludicious. As an artist, she occupied the highest position. Although, in her profession, she was not a great dancer, she is said to have accompanied the presentation of a souvenir to her sister, by a heavily attached, "Chasseur de la Garde, but do not forget me." The great teacher followed the poor girl to her grave, as did Auber, the eminent composer; whose beautiful ballet music she had so often danced to, and whose opera, in which she was attended by not less than ten thousand persons—the singers of the Grand Opera, and the Corps de Ballet, at that time was one of the most imposing in its details of any that has ever taken place in Paris. Mlle. Livry, whose ability and graceful qualities as a dancer, are well known to the public, was a pupil of Mlle. Madeline Taglioni, had scarcely attained her twenty-first year at the time of her death.

The following account of the funeral of Mlle. Livry, the *danseuse*, is given in a letter from Paris. It will be read with interest by her friends. The letter says:—"Day before yesterday the funeral of Mlle. Emma Livry took place. This young person was the last fire years the favorite *danseuse* of the Grand Opera, admired, loved, almost adored by all who knew her. On the 18th of last November her dress took fire during a rehearsal, and she was so terribly burned, and so much of her face and shoulders, that she has lingered in intense suffering, until Sunday last, when, having been given to Neuilly for a change of air, she died there. During the whole of her illness, bulletins of her condition were published every few days, the Parisian public being deeply interested in her. The Emperor and Empress were frequent inquirers for her. She was not only worshipped as one of the great artists of the Academy, but everything that was good and pure in her. In the days of Tegliori and Cerito, but all her companions and the persons employed about the theatre were devotedly attached to her. She was the daughter of an actress. Her father was a Baron O., who abandoned her mother before her birth, and refused to recognize her until she became famous, and then he came forward, but was coldly repulsed by his daughter for her mother's sake. Her mother died a few years ago on the stage at sixteen years of age, and had not completed her twenty-fourth year at her death. Her funeral ceremonies were attended by members of the imperial household, many high dignitaries of state, and all the artists of the opera, and of the greater number of theatres in Paris. The Emperor and Empress were present incognito at an early hour of the morning, and the square in front was filled with carriages and masses of people. The church door and the interior of the church were hung with white and black draperies having upon them the initials of the deceased. High mass was said, and the Dies Irae was sung by the choir of the Opera and Grand Opera. After which ceremony the coffin, covered with a white silk pall, was placed upon a richly decorated bearer. The choir of the Grand Opera was most determined to be allowed to bear, and placed, as chief mourner, a wreath of orange blossoms at the grave of her rival in life, and one of honor, in the death, of fame, upon her coffin. Fourteen young girls dressed in white, with white muslin veils, walked on each side of the hearse, six of them carrying the white wreaths which were placed on the coffin. A large number of young girls similarly dressed followed the mourners, and, as they passed the house of her friends, and after them the carriages of the distinguished persons who had assembled to do honor to this gifted young creature, who had passed from life at the age of twenty-two years, and who, in death, who was at one time her dancing mistress, and who gave her a wreath of orange blossoms, with the motto inscribed on it, "Souvenir de la fortune, but do not forget me," followed her to her grave as one of her sincerest mourners. Auber, the great musical composer, was present, and he was so much affected that he scarcely could, was also present. Not less than ten thousand persons were assembled at the church, and ten thousand followed to the cemetery.

AMATEUR.

SEVEN DIAMONDS CLUB.—The members of this Boston Dramatic Club gave a performance on the 21st inst., of "Ingomar the Furious," "A Conjugal Lesson," and "Saint Heart Never Won Fair Lady," making up the programme. Among the performers were Mr. Ramsey, R. Bussell, R. B. Spinney, Cockrell, Jr., Harlow, F. G. Witcher, Reddie Spinney, and Mrs. F. G. Witcher.

WANTED.—Two responsible UTILITY MEN, capable of doing good business, are wanted for BODWELL COMBINATION DRAMATIC TROUPE. Address immediately, stating lowest terms. W. A. BODWELL, Ithica, N. Y. 20

AMUSEMENTS.

HOOLEY'S OPERA HOUSE, BROOKLYN,
Cor. COURT & BREMER STREETS.
R. M. HOOLEY.....Sole Proprietor and Manager.
E. BOWERS.....Director of Amusements.
T. B. PRESTIGIARI.....Vocal Director.
Prof. STRAUB.....Instrumental Director.
LAST WEEK OF THE SEASON.

N. B.—The Opera House will be closed for one evening, August 24, for repairs, and will re-open on Monday evening, September 1, thoroughly renovated, and with an entirely new attraction, making the ingress and egress to the Hall equal to that of any place of Amusement in the country.

MONDAY EVENING, August 17, and during the week.
First appearance of
THE EUGENE FLORENCE,
The celebrated Dansense and Female Impersonator.
First week of George Christy's great afterpiece,
THE VIRGINIAN'S BRIDE.
GEORGE CHRISTY,
Will appear in his original character of the Mummy.
E. BOWERS,
In his great character of O'Pingan.
Other Characters by the Company.
ARCHY HUGHES, in his original Plantation Revel,
JEREMIE'S GOOD ADVICE.
Re-engagement of the NEW JERSEY GIANT.
Tin Coffee Pot Solo, by Master Lowrey.
New Songs and Ballads, Comedies, Farces, etc.
The entire Troupe in new features. See small bills.
Doors open at ½ to commence at 8.
Tickets 25 cents. Private Boxes $3. 19

FIELD'S GARDEN,
Lessee and Manager.....WM. WHEATLEY.
THE STARTLING TRAGEDIAN, THE COUNTRY.
Commence at ¾; conclude at 10:40.
MONDAY August 17, 1863, and every evening.
THE GREAT ATTRACTION!
In consequence of previous arrangements, Mr. Wheatley respectfully announces the appearance of the Celebrated
Of John Brougham's Grand Romantic Drama, entitled
THE DUKE'S MOTTO,
Which, for the last three Nights, has crowded this magnificent Temple of the Drama with
DELIGHTED AND FASHIONABLE AUDIENCES.
MR. COLLINS,
(Who will exert his utmost to please the Public,)
The Celebrated Comedian, as
CARRICKFERGUS,
An Irish Soldier of Fortune, with his songs, "Wine, Bright Wine," and "While there's Life there's Hope."
MR. WILLIAM WHEATLEY as
CAPTAIN MENNIS DE LAGARDERE.
The Press and Public pronounce the Acting Perfect, Scenery unexcelled, Music charming, Stage elegant, Properties tasteful, Furniture splendid, Music, under the direction of HARVEY B. DODWORTH, excellent, and the GRAND BALLET, the best in the country.
Seats secured three days in advance.
MR. EDWIN FORREST, the distinguished Tragedian, is engaged, and will make his first appearance on
MONDAY EVENING, AUGUST 31. 19

NEW BOWERY THEATRE.
Sole Proprietor and Manager.....MR. J. W. LINGARD.
MONDAY and TUESDAY EVENING, August 17 and 18.
First night of the Grand Illusionary Phenomenon of
THE GHOST.
When will be presented the Startling Spectral Drama of
THE TWELVE OF MILAN.
In order to give full sight to the Drama, the People's Favorite Actor,
MR. E. EDDY,
Will sustain the character of Goodimar.
The cast of characters will also embrace
MR. O. SONNIDER, MR. J. NUNAN,
MISS KATE NEWTON,
GEO. BROCKOLSHIRE,
And all the Company.
The effects produced in the Drama excel anything ever before witnessed.
SHADOWS AND SPECTRE,
Talking, Walking and Appearing in Realities,
MYSTIFYING THE MIND,
And almost imitating as nature, the story of
SPIRITUAL VISITATIONS.
The Models and Apparatus are precisely the same as those used in London, every care has been taken to present the Drama in perfection.
The Talented Actress,
MRS. FARREN,
Will appear nightly in a favorite Drama.
The Company will appear in a PETITE COMEDY. 19

WINTER GARDEN,
Under the Direction of
MR. HUMPHREY BLAND.
MONDAY EVENING, August 17th, 1863,
And during the week.
THE GALAXY OF ACTRESSES,
MRS. D. P. BOWERS,
In the original Drama of
NATALIE;
OR,
THE DEATH BANDS OF THE LOIRE.
In a Prologue and three Acts. The principal characters by Mrs. Bowers, Mr. Bland, (leading Lady of the Walnut-Street Theatre, Philadelphia,) Mesdames Lauchman, Ida Stoddart, H. H. Davenport, C. Hale, T. E. Morris, F. Ras, H. Russell, W. H. Bland, Mr. Bland, Mr. Lauchman, Mr. Davenport.
With New Scenery, by Messrs. C. J. Hawthorn, W. Wallack, and assistants; and New Music, by Mr. Mollenhauer. 19-20*

CLEVELAND OPERA HOUSE.
Sole Proprietor and Manager.....DICK O'NEIL.
Stage Manager.....D. G. SMYTHE.
NOW IN THE FULL TIDE OF PROSPERITY!
And Nightly Visited by Crowded and Enthusiastic Audiences.
The following Artists are nightly performing, and meet with great applause:
MISS KATHLEEN O'NEIL,
The World-Renowned Irish Characteristic Vocalist and Comedienne,
MISS SALLIE DUVAL,
MISS LIZZIE FIELDING,
MISS OLARA BURTON,
MISS ROSA ST. CLAIR,
MISS ANNIE DUPONT,
JOHNNY HART,
The Inimitable Negro Comedian, and exact fac simile of the Great Billy Birch,
MASTER DIAMOND,
SAM COLE,
D. G. SMYTHE,
T. B. CARL,
H. PERRY,
AND A FULL ORCHESTRAL BAND.
Good Performers can always meet with good Engagements by addressing the Manager,
DICK O'NEIL.
No New Girls. 19-2

ROYCE'S MANAGERS.
THE GREAT AMERICAN DRAMATIC EQUESTRIAN TROUPE,
MYLLE GENEVIEVE,
The Beautiful and Dashing Equestrienne;
MR. C. B. COLLINS,
The Celebrated Equestrian Dramatic Actor;
WILL
MR. R. R. GATES' HORSE DICK BESS, the most beautiful and best trained Horse in the States, are now open to negotiate with Managers for the production of Equestrian Dramatic Spectacles. Representations, Prologues, Interludes and several new ones. Communications to be addressed to
HENRY R. GATES, Business Manager,
10-19* CLIPPER OFFICE, N. Y.

BROADWAY THEATRE.
Lessee and Manager.....EMMA ROBERTSON.
This Theatre, now constructed on the most approved principles of elegance, combined with comfort, will open for the season on the 3d of September, with a Company composed of the elite of the profession. All applications to be made to
C. T. PARSLOE.
19-10*

NOTICE
TO THEATRICAL MANAGERS.
MR. W. H. DOWNS,
PANTOMIMIST,
TIGHT ROPE ARTISTE, &c.,
Now Playing a successful Engagement at the
Metropolitan Theatre, Buffalo, N. Y.
Managers wishing to negotiate with the above Artiste,
Please direct all Letters in
care of CLIPPER OFFICE, N. Y.
19-10*

L. DUFLOCQ, the celebrated French Scenic ARTIST, author of "Chicago," "Mr. W. B. Donne," "Lady Gay Lead," "McKoy's Hibernicon," "Lerne's Mechanical Panoptikon of the War," the most successful shows now on Exhibition, respectfully offers his services to the Scenic line. Address, care P. O., Rochester, N. Y. 19-20*

METROPOLITAN THEATRE, ROCHESTER, N. Y.
Will open Monday, September 7th. Stage wishing nights for Fall and Winter Season, will apply to
W. A. HILLS,
19-20* Acting Stage Manager.

FASHION COURSE, L. I.—Friday, August 14, sweepstakes $100 mile heats, best three in five, in harness.
Mr. Daniels named s g Wm. Miner.....2 2 1 1
Mr. White named g g Thunder.....1 1 2 2
Mr. Sheehan named br m Biddy Magee.....3 3 3 3
Time, 2:36; 2:36; 2:36; 2:36; 2:40.

BILLIARDS.

FRENCH BILLIARDS.—An agreeable interruption in the late monotony in the billiard world, is to occur at the rooms of the Champion, Bryant Revanaugh, corner of Sixth Avenue and Tenth street, on Wednesday, 19th inst., at 4, P. M., where and when the Champion and M. Isaac Grand will play a match at the three ball French carom game, 150 points up, for $100. It is to be played on the late tournament prize table, Phelan's make. The commencement of the game will be a pretty piece of well, will make the affair very interesting, particularly to professionals and amateurs of reputation, and we shall expect to see a goodly number present to witness the contest. M. Isaacs is he is more familiarly known, is a very expert player at the French game, and so is Revanaugh, and it will not be surprising that either player has a chance to win.

THE BILLIARD TABLE TAX.—The Billiard Saloon Proprietors' Association convened at the Astor House on the 18th inst. to receive the report of their committee sent on to Washington to investigate the subject of the tax. Mr. Phelan, the chairman, stated that he had been orally assured by Commissioner Lewis that the tax would be but $6 when kept for public use; that to get the same reduced to writing, he had addressed a note, dated August 5, to Mr. Lewis, but had as yet received no reply, and that the assessors had been ordered to collect $15 on each table, making the affair to assume a rather unintelligible shape. Upon hearing the report, the Association passed a series of resolutions, to the effect that they protest against the payment of the maximum sum, believing it to be contrary to the intention of the framers of the law, and requesting the co-operation of other proprietors, and expressing their determination to employ suitable counsel to test the question immediately. Mr. Phelan was most generously thanked by the meeting for the valuable aids by him in this direction in their behalf.

THE GOLDSWATTE AND JAMISON BILLIARD MATCH.—The billiard match to be played by the famous knight of the cue, Virginia City, N. T., on Sept. 14, is eliciting considerable interest throughout, as, from the skill of both players, a pretty correct opinion may be formed of Jamison's ability and the calibre of players in that region that he has already encountered. The following are the articles of agreement for the proposed match:

VIRGINIA, July 22, 1863.

We, M. McMannis and Ralph Benjamin, hereby agree to match at billiards, between A. W. Jamison and Wm. Goldswatte, for $1,000 a side, to be played in this city, on the fourteenth day of September next, at the hour of eleven o'clock, P. M. and such place as may be mutually agreed upon.

The game to be played is the French game of four-ball carom game (crotch barred), on a Phelan carom table, with 2¾ inch ball, according to Phelan's rules governing the game.

McMannis agrees to pay the entire travelling expenses for his man.

We, Carroll with Wells, Fargo & Co., this day, $500 each, which shall remain as a forfeit in case either party should fail to comply with the above conditions.

M. McMANNIS, for Goldswatte.
BENJAMIN, for Jamison.

Witness: JOHN C. JAMES.

BILLIARD SOIREES are to be commenced rather earlier this season than formerly, and the first one is to be held at Stone's Billiard Hall, corner of Broadway and Twenty-third street, on the evening of the 18th inst. Among the prominent players who are to take Stone inist by storm on this occasion are Messrs. Phelan, Revaugh, Isadore, Lake, Geary, and Mr. Stone himself will take a hand in.

FOREIGN SPORTING ITEMS.

SENSATION FIGHTS ON THE CARPET.—In England, the next few months will be full of big events in the pugilistic hemisphere. Bob Travers, the old gamester, and Jem Mace, the Gipsy, were to fight on the 11th of August. Jem Mace and Joe Goss, have staking £500 to £400, at 160lbs., Sept. 1; George Holmes, one of Cherley Lynch's antagonists, and Young Lead, a protege of Jem Mace's, at 11lbs., Sept. 11; Peter Morris and Morris Roberts, £100 a side, at 140lbs., Sept. 16; Young Sandford of Bob Smith, of the House of Commons—"our Bob," we mean), and Charley Mason, £100 a side, at 140lbs., Oct. 5; and Bill Hyall, £200 a side and the championship, Dec. 1; and John C. Heenan and Tom King, £2000, Dec. 8. Verily, pugilism is looking up "against the sky." Will the Sportsmen of the American Giant, who "cut the sky" think we can pick out the winner—but that would not be fair, as the Giants are certain to have to switch and wait.

JEM MACE AND THE TIPTON SLASHER.—A meeting with the gloves took place a short time ago at Dudley, England, between Master Jem and the Tipton Slasher, for a private performance there. It must have been a slight for a father to see the old Worcestershire pugilist, and the son of the Gipsy Jem, and Bill Hyvall Lum, and we guess there was high fun over it. Jem, however, ought to feel proud to spar with the 'ecsentric looking chap that "cut the sky" in the Tipton Slasher, and the American Giant, who cuffed Hyall, 10½ inches in his stocking feet.

QUITE RIGHT.—The magistrates at Middlewitzer, on the 5th of July, refused to allow a performance of two female bicyclists to visit the town, until an assurance had been given that the fight rope would be extended above a tent, and, in case of a slip, the pill, should not take place. The fun of it was that there were no female Blondins with the company which—but—perhaps we had better leave this as an editorial remark. Or, how say the Britishers do get gulled!

HARRY BONNER GOING TO NOW YORK DARKY.—The Sun whom some people accused of having had his cheek in his mouth, against Joe Coburn is matched for a pulley £25 with Bob Smith, a negro who lives in Bonner's Ledger, and who, we have down, up articles on the 8d inst. How are you, Mr. Burgess?

TEDDY MILLS AND BILL LANG'S MATCH OFF.—In consequence of the death of the Prince of Wales, the fight which have long England have paid forfeit. The four miles champion cup is therefore once more open for competition, and the grand race for the Derby will be run off on the Epsom Course, Now, London, on the 2d inst. The following "ifyers" have entered:—John Bowes, Lord Zetland, Lord Stamford, Lord Ellesmere, Sir Tatton Sykes, the indomitable; W. Jones, the famed Islington Wonder; R. Brunell, the Bonding Antelope and Rising Star; Andrews, the lasting man of Cheshire, and the pride of Stockport and Angel; Dullet, the aspiring Gaul; Brown, the Stratford Youth; Martin, the Lancashire Champion of Kent; Toddy Ray, the untiring Lincoln-house hero.

DEATH OF MR. JOHN DALEY.—We regret to announce that this much esteemed gentleman departed this life on the 17th inst., immediately cause of death was the rupture of a blood vessel, but Mr. Daley had long been a great sufferer from disease of the lungs. The deceased was a native of Ireland, but a child of Sporting, and was formerly identified with many famous steeple-chases, and was a great friend of the turf. His son, John Daley, the celebrated jockey, owing to his father's death, was not present at Goodwood.

ANOTHER GREAT MOTHER DECEASED.—We regret to state that intelligence reached Goodwood on the 28th ult., of the death of the mother of Aldcroft, the distinguished jockey. It was not confirmed, however, and we shall not be sure of it until the termination of the races.

COSMOPOLITE, the celebrated French horse, is dead.

COSMOPOLITE, the celebrated French horse, is dead.

Tom Sayers, the Champion of no much scandal and so many hard words in British turf circles, has been brought to a close. The Duke of Richmond, Lord Lonsdale, and Colonel Peel were the committee appointed by the Jockey Club, decided that the backers of Tomato win.

Mr. Morrisey, the American Green, now Champion of the Thames, is to be the recipient of a benefit at an early day. That's right; he deserves it.

MR. M. BOWDEN.—Up to last Thursday evening this distinguished cricketer had made the extraordinary number of 1,841 runs this season.

MORRISSEY BELT.—A belt of the value of 50 guineas, said to exceed in beauty even the great Champion Belt of the P. R., is to be presented to the Champion of England and permanent emblem of 5 miles champion pedestrianism of England, at Sunny Nick, on the 17th inst. The greatest master and contest of the foot fleet ever seen in England is to be run.

SINGULAR CRICKET SCORE.—In the match "All England vs. Twenty-two of Walsall," the twenty-two made in their first innings 36, of which Tarrant made 30 and Mr. Grace 6.

DEATH FROM A FIST FIGHT.—Two men a short time ago had a turn up at Deworth, Eng., named respectively Cutter and Flanagan, and after a long battle, lasting nearly half an hour and Flanagan (one of the seconds), have been committed for trial, on a charge of manslaughter.

INAUGURATION OF A NEW RACE TRACK AT CHICAGO.—The grounds of the New Chicago Driving Park Association were formally opened to the public on the afternoon of the 4th inst. The park comprises the grounds need for the World's Horse Fair last year, which have been properly remodelled and inclosed, and are now in every respect adapted for a first-class race course. Still greater improvements are, however, in progress, and the grounds are now in a condition to fully accommodate the public under them at all times a popular resort. The association has adopted the rules of Jockey Club, and will adhere to the code as now in use at the Woodlawn Course, in Louisville, Kentucky. The capital stock of the association is fixed at $10,000, divided into shares of $100 each, and the number of shares is limited to one hundred shares. Improper characters are not allowed upon the grounds, and no betting or pool selling is permitted, and the rules of the association provide that there shall be at least three judges upon the stand during the pendency of a heat, of whom the President of the association is one. The attendance at the opening exercises was large, though by no means the numerous gathering it should have been. Many prominent citizens were present, including several members of the city government. The day was very warm—the mercury ranging from 90 to 95 deg. in the shade—which probably detained at home many who would otherwise have attended. The exercises were comparatively brief, no very exciting arrangements having been made. They consisted of a race for a member's purse of $100—mile heats—the best three in five. The following horses were the contestants:—W. F. Morrice's David, ds. Van Zile's Black Diamond, D. A. Gage's Rondeer, and a sorrel mare belonging to C. D. Swain. Directors H. H. Gates and U. H. Crosby, assisted by E. P. Patrick, acted as judges. David was in three straight heats. Time:—2:43¾; 2:43¾; 2:44¾.

CRICKET.

ST. GEORGE VS BOSTON.—The regular annual game between these clubs was played on the St. George grounds, at Hoboken, on Tuesday and Wednesday, August 16 and 17, 18th, the result being a victory for the St. George eleven, by a score of 246 to 172. The Bostonians lacked the services of an excellent professional who had played with them during the season, his sudden death by drowning in July, having deprived them of a first class member of their eleven. To supplies matters, they have club bowlerly left Harry Wright, the professional, out of their eleven, playing George Wright—a first class cricketer, though a young one—in his place.

The weather was oppressively hot during the whole week, and both sides felt its effects on their powers of fielding and running, the former coming from the heat the most, as they had to go to greatly suffering from the heat the most, as they had to go to the bat after a long innings of fielding each day. But few spectators were on the ground, scarcely over a hundred at a time, the fact of admission, trifling as it is, being an obstacle to a full attendance on these grounds, thereby making a smaller attendance on the cricketing community to the principle of the thing, except as regards charges for special occasions, such as the benefits of professionals, &c. We usually refer to the subject to account for the non-attendance of a crowd of spectators at a first class match, and do not wish to be misunderstood, as we have not any change in their rules, for that is hopeless, they adhering to their view of the matter with truly laudable tenacity.

The game began at 11:45 on Tuesday, Aug. 11th, the St. George club having won the toss, sending in Waller and Ford to the bowling of O'Brien and Martin. The latter are both very swift bowlers, and are also remarkable for their straight bowling, their balls being almost in the same line, varying a considerable digit in trim. On this occasion Martin was almost a one armed man, inasmuch as he was on the Bostonian side of the wicket at it all times, and thus materially interfered with his accuracy in delivery. What he would have done, had he been in condition, as he attempted to do, it is hard to say, but he was at a disadvantage as he labored under.

Ford was the first man to be disposed of, a fine ball from Martin getting in an his leg stump the first ever he received from him, the let wicket going down for 2. Bainbridge followed Ford, but he had not been long in when Martin bowled him, before Martin also disposed of him, the 2d wicket falling for 27. Gibbes being also successor. Waller had been batting steadily for a well obtained score of 5, after which he stopped a straight ball from O'Brien with his leg instead of his bat, his wicket, the 4, going down for 31. Bainbridge came next, and he batted for half an hour, displayed the beauties of batting to an extent that received the highest praise of all present, and finally a shooter dropped harmlessly from the end of the bats or both these players, Gibbes especially being on the alert for these dangerous balls, and failure was equally well attended to, and very loose ball—of which there were not many—was sent into the field to give successes to the remainder of the Bostonians. Bainbridge, after scoring 13 in true cricketing style, his score being marked by a leg hit and a drive for 4 each, and a neat cut for 3 O'Brien found a way to his middle stump, the 3d wicket falling for 57. A fine display was expected from this latter batsman, but he not rightly estimating the character of the bowling, allowed O'Brien to get in on his stumps, and Todd went back to the club minus the good score expected from him—his wicket being taken by a fine ball displaying to the admiring spectators his consummate skill in handling the willow, and truly there has seldom been seen a better display of batting than that made by Bainbridge on this occasion. F. Robinson followed Todd, and opened play fairly for a good score, but a shooter from Martin made a clean sweep at him and to his promising career and he gave place to Lang, two singles being his share of the score, his wicket, the 5th, falling for 58. The first half hour's play ended with the Bostonians, being Martin's third victim—the wicket for 59. Geo. Wright—a so-called second class player—then followed, and for the sixth man of the first eleven—was the next to put in an appearance, and he at once began to show his skill in handling the willow by getting a fine leg hit of Martin's first delivery, the place of all present, "little George" being a favorite among cricketers generally. Previous to this he had succeeded in bowling Gibbes at a partner, the latter having at last been obliged to succumb to the persevering efforts of O'Brien to get in on his stumps, his wicket, the 6th, falling for 70. Gibbes was in all the best two hours, his score being 38, marked by a 4—a cut, with an overthrow—five threes—fours and two singles from O'Brien, twenty cuts and singles from one off play. Walker was his successor, but he had only secured a single before Martin bowled him, the middle stump being his wicket for 76. Walker last man—strange to say—and George Wright now got in well together and began to make the Bostonians the round after well balls in a style they did not relish at all, and before these two could be parted the score had been run up to 134, Kendall's being obtained by good batting, three two and twenty singles and 11, and George's contribution being 21, his batting being a fine display against first class bowling and good fielding, another fine leg hit for 4, two threes, drives and singles, he made the five before elevated to, thus marking his score in this innings. George who carried his bat out, was the last man out, his score being the second best, was honor enough for one day. The batting in this innings was at times much below the mark of the Bostonians' general play, some wanting more care and exercise of judgment in other respects being among the mistakes. The principal feature of their fielding was the throwing in, and it was miserable display. We have never seen balls picked up more gracefully than in half a dozen instances, and yet the throw was skillful, but being done with one movement of the arm, the wicket keeping was also a praiseworthy feature, indeed all played well in making stops, as a rule, but to return, they did not do as well at long stop as we expected to see him.

At 2:40 the Bostonians sent in Jocelyn and Allins to the bowling of Gibbes and Bradley, and for an hour these two active players batted together quite effectively, their judgment and skill in making runs being very conspicuous, and they were quite bothered the St. George fielders, getting them so flustered and confused, as to make their fielding quite of the muffin order. After running up the score to 38 Allins was disposed of by a good catch by Hardings at slip off Gibbes, his score being 10, marked by two drives and big hit for 3 each, and two singles and two and for some time he assisted Jocelyn to add to his score, but it was not long before Jocelyn popped up one off Gibbes which fell into Waller's hands, Jocelyn's share of the score being 21, marked by twice 4, in which two threes—big hit and cut—and two twos were included, the score—2d wicket for 47. Bancroft was next man, and he soon began to display his batting abilities, his fine off play being conspicuous in the best part of an hour, for a time beautifully played for 18, marked by a three and a drive and a cut off the two each, with a fine leg hit for which Robinson's clean fielding only secured a single. Jocelyn was the next man to go, his wicket—the 6th—falling for 77, Astwell, Haigh, and Blanchard being successively retired; the former after having been twice missed by Walker's fielding at long stop, the latter by Haigh being similarly disposed of by Waller, both popping the ball up, and Blanchard, being caught by Ford off Martin, marked by a threes big hit, and a two, being bowled by G. Wright, who had gone on to the place of Waller at Hardings's end, Waller's two overs having yielded the Bostonians four runs. Dragoo then succeeded Blanchard, and Crockett, Draper; Crockett, however, had scarcely got sight of the ball when he was caught by Wright spread his stumps, his wicket—the 7th—falling for 78. Draper in his turn, and he and Roddick began to make the game quite lively again, they running up the score to 100 before Dragoo was parted, O'Brien's share of the score being 18, quickly obtained by three for 4 and 4, and cut for 2, Roddick's share being 22 for 18, in which a big hit for 4, another 4, and two twos were prominent. While with Dragoo for a partner he was badly run out, when well in at the bat. Lumb succeeded Dragoo, and Martin, last man, was disposed of by Gibbes, Lumb carrying his bat out, the last wicket falling for 141 to the bowling of Martin. Hardings, over the set of Robinson and Geo. Wright, was not up to the mark we have seen the St. George eleven make. The bowling, too, though effective, was not as good as it was, and the fielding, too, much so as to require good batting to score runs from it.

At 11:15 on Wednesday the game was resumed, Lang and Bradbridge going in to the bowling of O'Brien and Martin. The first ball again sent Lang to the club house, a pair of spectacles being his reward for batting.—(We wonder what he got in 1861.—Ed. Clipper.—Ed. *The New York Times*.—By "Our Reporter".). Gibbes followed Lang, and again were we pleased to see a good fine leg batting as we have witnessed since the English eleven games. The bowlers did both these players good, they every attempt made to put them out, and the bowling and fielding was good, too, and the latter especially being excellent, a marked improvement being shown in the play of the previous day. After Bradbridge had been got rid of for a well scored 11, and Waller and Ford were bowled, Walker and Todd, the latter who had been sent back to the house, after scoring 18 in tip top style, and Walker, who had a big hit; Gibbes was handsomely disposed of by a beautiful catch at wicket by Haigh, Gibbes's share of the score being 38 for the fine score of 33, in which a drive for 4, two threes, and four twos were very prominent, Walker being caught and bowled by Martin, and so

AMUSEMENTS.

TO ADVERTISERS.

We call the attention of Managers and Professionals who wish to avail themselves of the extensive circulation of the New York Clipper, the Theatrical Organ of America, to make known their functions, wants, etc., to the following schedule of rates for advertising:—

Twelve cents per line for each and every insertion; for dramatic notices from other papers, incorporated in regular summary, 12 cents per line; if linked locations, will, however, be made for advertisements which pay for the entire six months in advance, or for publication, Tuesday of each week.

Communications to insure attention in the issue for that week, should reach us by Monday morning, at latest; or they cannot be inserted.

BRYANT'S OPERA HOUSE,
Mechanics' Hall, 472 Broadway, above Grand street.
BRYANT BROTHERS, Proprietors. JOHN F. SMITH, Professor.
WILKINS and BURGHAM, Ushers. A. ROSS, Office.
SEVENTH YEAR OF THE ORIGINAL WORLD-RENOWNED BRYANTS' MINSTRELS.
THE EXCELSIOR TROUPE OF THE WORLD.
The Company is composed of the following Talented Artists:
DAN BRYANT,
NEIL BRYANT, NELSON SETHOUR,
DAVE REED, J. S. SYCRT,
GEORGE S. FOWLER, FRANK LESLIE,
MOLLIN HOWARD, J. W. HILTON,
C. SETTINGS, JAMES MORRISON,
JAMES GARATAGUA, G. S. CONNOR,
W. L. HOBBS, DAN REMINGTON,
LITTLE MAG.
In a new variety of Songs, Dances, Burlesques, Plantation Scenes, &c. For particulars see bills of the day.
Tickets of Admission 25 cents. 18-tf

THE GREAT ORIGINAL AND ONLY CAMPBELL'S MINSTRELS,
Under the personal management of
MR. M. C. CAMPBELL.
The company consists of the following artists, viz.:
BEN DAVIS, JOHN BUSHELL, J. H. CLIFFORD,
R. M. BLOOM, J. W. HILTON, GEO. GRAY,
W. G. GOULD, M. C. CAMPBELL, T. WADDS,
MATTHEW REDY, J. TARMENBAUM, J. RUION,
GEO. ETTE, G. HILL, F. EDWARDS,
G. BONNY, H. GREEN, A. SAWYER.
The CAMPBELL'S appear at the Pittsburg Theatre,
AUGUST 9, FOR SIX NIGHTS ONLY.
P. S.—NO CONNECTION WITH ANY OTHER Ethiopian or Band organization styling themselves CAMPBELL'S MINSTRELS, except MR. M. C. CAMPBELL, Manager.
FRANK EDWARDS, General Agent. 18.

SHOW BILLS O' EVERY DESCRIPTION.
THEODORE DUTTON,
Begs to inform his old friends, Managers, and the Public generally, that he is now located at the
EMPIRE STEAM PRINTING ESTABLISHMENT,
18 SPRUCE STREET, NEW YORK,
Where he will give his personal attention to the production, of any style, of all kinds of
PLAIN, COLORED, AND ILLUSTRATED SHOW BILLS,
Particularly adapted for
TRAVELLING EXHIBITIONS,
CIRCUSES, MENAGERIES,
ETHIOPIAN PERFORMANCES,
GYMNASTS, MAGICIANS,
TRACK CUTS OF ALL KINDS,
TROTTING TO HARNESS OR WAGON,
DOUBLE TEAMS OR RUNNING HORSES,
POLITICAL, ETC., ETC.
T. D. trusts that his many years experience in the business, (he was long assistant engraver of Graff at his command, any of which can be printed in one or more colors, the services of the best Designers and Engravers for new work, will secure to him a continuance of past favors and a trial by new patrons. 18-3m

---

AMERICAN THEATRE,
444 BROADWAY 444.
WANTED—Three or four first class Dancers, Lady Vocalists, Ethiopian Performers, and Ladies for the Ballet.
Apply to or address MONS LA THORNE,
19-tf Stage Manager.

CANTERBURY HALL,
WASHINGTON, D. C.
THE MOST MAGNIFICENT
MUSIC HALL
IN AMERICA.
No Waiter-girls employed. Ladies and Gentlemen of known ability always wanted.
No outside performers employed—none but the very best talent engaged.
Address as above WILLIAM S. GINN,
Sole Proprietor.
32-tf Washington, D. C.

HOWARD ATHENÆUM
BOSTON,
LADIES and GENTLEMEN engaged at this Establishment for the Fall and Winter Season, commencing AUGUST 20th, are requested to meet in the Green Room, on Monday, Aug. 20th, at 12 o'clock.
A. D. BRADLEY,
19-2t Stage Manager.

CORINTHIAN HALL,
EXCHANGE PLACE,
ROCHESTER, N. Y.,
Will be Rented for Concerts, Lectures, Exhibitions, &c. Address
W. A. REYNOLDS,
18-4w* 59 Arcade, Rochester, N. Y.

WANTED.—EXTRA CARD.
PERFORMERS OF ALL KINDS!
And of every attention, Male and Female, Gentlemen, of established reputation in the Music Hall Profession, wishing Engagements, will please apply immediately to
B. S. MAGINLEY, Lessee and Manager,
Memphis, Tenn.
Season to commence September 3rd, 1863.
The Hall has been newly fitted up and enlarged in a truly gorgeous and elegant manner, at an immense cost, and will be superior to any other in the West or South. 16-tf

---

THEATRICAL WIGS—Character and Comic; Minstrel Wigs; Beards, etc. Also, Opera Wigs and Skull Caps, on hand and made to order.
PAUL DESPOTIE,
19-3m 15 West Houston street, New York.

HOT FOR CALIFORNIA.—A good END AND MIDDLE MAN wanted immediately, to sail by the next steamer. Also, Brief Comic DANSEUSE and VOCALIST, for Mr. ROBERT BRYN'S (late Gilbert's) MELODEON. Those wishing to visit the Land of gold, must have their baggage packed and in our office on or before Thursday prior to the sailing of the steamer. Address, enclosing a red stamp, to secure a reply, to
JAMES CONNER & Co., Theatrical Agents,
25 West Houston street, N. Y.
☞ Where are J. T. Bogan and Ned Sloane?
19-1t

HERR F. LUDIW,
THE NYMOMETRIC LECTURER and POLYPHONIST,
will soon introduce his grand sensational entertainment, entitled
DIASOLARIUM; or, A NIGHT IN DREAM LAND,
displaying an apparatus of his own invention, and the Twenty automatons Bibliotic unprecedented in the annals of Wizardry. His Spiritual Melodeon, Shakespearean Writing Automata, and Austrian Trapeze Performer, are triumphs of mechanical skill, and invented by that eminent mechanician, Ricardo de Serge, whose services as Wizard Assistant have been unequalled. Programmes, with Order of Special Illusion, will also be introduced. Particulars in future advertisement. 17-4t

---

NATIONAL THEATRE, CINCINNATI.
Proprietors.....DONVAL & CO.
Acting and Stage Manager.....
MR. W. DEAUMONT DUHRING,
THE MOST MAGNIFICENT ESTABLISHMENT
OF THE KIND
IN AMERICA!
No Waiter Girls Employed.
Ladies and Gentlemen, of Established Reputation, wishing engagements, may apply to
JAMES CONNER & Co., Theatrical Agents,
or as above by letter, to P. O. Box 1900,
18-3m Cincinnati, Ohio.

HARTFORD THEATRE.
MESSRS. CONNOR, MYERS & MURRAY.
The season at this Theatre commences about the middle of September. First class artists of all kinds, Ladies and Gentlemen of ability, wishing engagements for the Season, or Ballet Dancers, to be treated with on liberal terms, and State may rely upon it that they will be supported by a full, clean Company.
Address J. C. MYERS, Providence, R. I.
N. B. Twenty Ballet Girls wanted. 18-5t

W. M. TWINBILL.—This distinguished Tragedian, just returned from Colorado Territory, after a most successful tour, is now prepared to negotiate for Engagements. Managers wishing to secure the services of an above talented Artist, for six or twelve nights, or for the Fall and Winter Season, will apply to the undersigned.
JAMES CONNER & Co., Theatrical Agents,
19-1t 25 West Houston street, N. Y.

AMUSEMENTS.

WOOD'S MINSTREL HALL, OPEN.
514 BROADWAY, 514
Opposite the St. Nicholas Hotel.
HENRY WOOD.....Sole Proprietor and Manager.
THE BEST VENTILATED HALL IN THE CITY.
UNPRECEDENTED SUCCESS!
SECOND WEEK OF THE GREAT
THE WONDER OF THE 19TH CENTURY.
THE GHOST. THE GHOST.
A MARVELLOUS SPECTRE.
PRODUCED BY POETLY AND SCIENTIFIC APPARATUS.
THE GHOST.
The Greatest Scientific Wonder ever presented to the Public.
THE GHOST! THE GHOST!
MONDAY, August 17, and every evening during the week,
WOODS' MINSTRELS
Egh Horn, Charley Fox, Frank Brower, A. S. Talbott, Cool White, C. Henry, D. S. Wambold, Lookwood, Glenn, Schwizardi, Master Wood, Isaac Brothers, Hadley, Lotz, Lewis, Sr.
OTHELLO,
THE DESERTED MINER, OUR AFRICAN COUSINS,
THE GHOST,
CRUELTY TO JOHNNY, THE OLD MAID'S LAMENT,
THE RAILROAD EXPLOSION,
Songs, Dances, and Plantation Scenes.
Doors open at 7; commence at 8 o'clock. Tickets 25 cents.
NOTICE.—No connection with any traveling company assuming the name of Wood's Minstrels. 25-

---

AMERICAN THEATRE,
444 BROADWAY,
Closed on the 4th of July for the purpose of
RENOVATION, RE-MODELLING, PAINTING, DECORATING, ETC.,
After one of the most complete and successful seasons, the
SUCCESSES IN THE HISTORY OF AMUSEMENTS
The past Four Years,
RE-OPENED, RE-OPENED,
RE-OPENED, RE-OPENED,
FOR THE SEASON,
ON MONDAY, AUGUST 20TH, 1860,
ON MONDAY, AUGUST 20TH, 1860,
WITH THE
BUTLER'S BUTLER'S
GREAT GREAT
COMBINATION COMBINATION
TROUPE, TROUPE,
Which has been hailed with delight at the
BOSTON MUSEUM,
BOSTON MUSEUM,
Turning Hundreds nightly from the door, unable to gain admission.
SO WELL HAS THE
OBJECT OF THE MANAGEMENT
Been fulfilled, that we have gained the enormous praise of the
BOSTON PRESS AND PUBLIC,
That such a Company has never been equalled in the world.
WHAT THE BOSTON POST SAYS:
"There are to be further opportunities of seeing BUTLER'S GRAND COMBINATION COMPANY, at the MUSEUM, an engagement for another week having been effected. The Success has been complete, HOUSES CROWDED, and scores enthusiastic, and hosts of people going proof of the pleasure they derived from a first visit, by making a second. Upwards of Forty Artists take active parts in the entertainment."
WHAT THE TRANSCRIPT, OF JULY 24, SAYS:—
"ABUNDANCE.—Those who have not witnessed a performance of Butler's Combination Company at the Museum, should embrace one of the remaining opportunities for such a purpose. The fact that the Combination Company in the city will probably induce many to pass a visit before their departure. The Ballet Corps is one of the best that has visited Boston for many years, while the Vocal and Ethiopian Department cannot be equalled. 17-3t

---

M'LLE KATRINE, The Beautiful and Classic DANSEUSE, of Niblo's garden, has been sing-ged by Mr. Robert Fox, to open his Great CASINO, in Philadelphia, on the 25th inst. M'LLE KATRINE being engaged only for the first four weeks, (the opening,) will, in the interim, accept offers from responsible Managers for short or long engagements. Address Fox's Agents,
JAMES CONNER & Co.,
19-1t 25 West Houston street, N. Y.

NEW MEMPHIS THEATRE,
THOROUGHLY RE-ESTABLISHED,
Will positively open on the 25th inst. with a Full and Efficient Company, who will please meet in the Green Room on the 23d inst.
GEO. A. MACKAY, Stage Manager.
19- O. T. PARSLOE, Agent.

THE WEBB SISTERS,
MISSES EMMA AND ADA,
Managers wishing to engage the services of these very talented Artists, for STAR Engagements, will address them care of CLIPPER OFFICE, or 32 Henry street, Brooklyn. 19-tf.

M'LLE AUGUSTA WALBY, The beautiful and Fascinating DANSEUSE, will be ready to accept Engagements with responsible Managers, to commence on or about September 1st. All engagments must be made through her sole Agents,
JAMES CONNER & Co.,
19-1t 25 West Houston street, N. Y.

THEATRE ROYAL,
HAMILTON, CANADA WEST.
Ladies and Gentlemen of the Theatrical Profession, of acknowledged ability, desirous of engaging for short season, can address, post paid, MRS. EDWIN MARSHALL,
Theatre Royal, Hamilton, C. W.
N. B. A good DANSEUSE and SOBRIO ARTIST may also address as above. 17-3t

---

ACADEMY OF MUSIC,
CLEVELAND, OHIO,
JOHN A. ELLSLER.....Manager and Proprietor.
The best and most popular Building in the City for Concerts, Lectures, and all kind of Entertainments. It can be rented by the night or week, during the months of January, February, and March, and July and August, 1861, for dancing, or leasing months be engaged by my regular Dramatic Company.
17-tf Address JOHN A. ELLSLER, Cleveland, Ohio.

J. R. ALLEN'S NEW NASHVILLE THEATRE.—STARS willing to arrange for six or twelve nights for the above Beautiful Theatre, for the Fall and Winter Season, will address
JAMES CONNER & Co., Theatrical Agents,
19-1t 25 West Houston street, New York.

WANTED, for a season of 40 weeks, a Juvenile and First Walking Lady, who can play some of the leading business; also, a second Old Man, who can play a share of the first. Address, enclosing stamps,
17-4t JOHN A. ELLSLER,
Cleveland, Ohio.

ELLSLER'S ATHENÆUM,
COLUMBUS, OHIO
JOHN A. ELLSLER.....Manager and Proprietor.
The only proper and popular Building in the City, for Concerts, Lectures, and other Exhibitions. Can be rented by the night or week, during the months of July, August, September, October, November, December, 1863; and April, May, and June, 1864; the other months being occupied by my regular Dramatic Company. All applications should be made to
JOHN A. ELLSLER, Jr., Cleveland, O., or
17-tf C. A. WAGNER, Columbus, O.

MISS MARY RADCLIFFE, The Young, Beautiful, and Talented Actress, will commence her Starring Tour on or about September 1st. Managers desirous of engaging this favorite for the services of this Lady, will address
JAMES CONNER & Co., Theatrical Agents,
19-1t 25 West Houston street, New York.

PRINCE OF WALES THEATRE,
LIVERPOOL, ENGLAND.
This truly elegant and very beautiful theatre is kept open during the whole of the year.
AMERICAN STARS,
of acknowledged position and talent, negotiated with for long or short engagements, as mutual interests may require.
Address, ALEX. HENDERSON,
48tf Sole Lessee and Proprietor.

CAPT. SMITH'S CITY GARDENS, NEW INDEA, has closed for the Summer Season, but will re-open on or about the 1st of September. Artists of acknowledged ability will find it their advantage to negotiate. Address, care of Capt. Smith's Museum, N. Y., or the Agent, J. CONNER, Home of Commerce, New York. 17-2t

---

DEAGLE'S VARIETIES,
ST. LOUIS.
THE VERY POPULAR ESTABLISHMENT,
AND THE LARGEST IN THE UNITED STATES, IS NOW IN THE FULL TIDE OF SUCCESS.
First Class STARS treated with at all times. None others need apply.
JAMES CONNER & Co., Agents,
17-3m or GEORGE DEAGLE, St. Louis.

THEATRE ROYAL,
MONTREAL, CANADA.
LESSEE.....J. W. BUCKLAND.
STARS desirous of visiting Montreal can apply to
19-1t J. W. BUCKLAND, Montreal.

MISS CARLOTTA SUTHERLAND, the SCOTTISH NIGHTINGALE, will commence at FOX'S CASINO, Philadelphia, August 6th. All business letters must be addressed to her sole Agents,
JAMES CONNER & Co.,
19-1t 25 West Houston street, N. Y.

AMUSEMENTS.

MORRIS BROTHERS, & CO'S MINSTRELS,
OPERA HOUSE, BOSTON, MASS.
COMMENCING THEIR FIFTH REGULAR SEASON,
MONDAY AUGUST 13th.
MORRIS BROTHERS, PELL & TOWNSENDER'S MINSTRELS
Consisting of the following Celebrities:
LON MORRIS, M. LOTHIAN,
BILLY MORRIS, H. M. CARELL,
JOHNNY PELL, J. QUINN,
J. G. TOWNSENDER, F. WILBURTE,
B. W. PELL, F. FENDERSON,
F. L. GILBERT, J. J. BILLIARD,
J. F. EMPEROR, D. R. MACKINTOSH,
AUGUST SCHNEIDER, L. A. EWINBLER.
D. W. BOARDMAN, JAPANESE TOMMY.
The Management will particular attention to the above distinguished array of Talent.
Tickets 25 cents; Reserved Seats 50 cents.
6-tf LON MORRIS, Manager.

FINAL TRAVELLING TOUR.
SAM SHARPLEY'S MINSTRELS,
BRASS BAND, AND BURLESQUE OPERA TROUPE.
THE MOST MELODIOUS
AND AUTOCRATS OF ETHIOPIA,
Will start on their last Grand Travelling Campaign, on
MONDAY, AUGUST 17.
And will visit all the Cities of the United States and Canadas, affording every Town and the Public an opportunity of witnessing "SOMETHING NEW!"
Performed ONLY by the
GREAT ETHIOPIAN IRON CLADS,
THE MAMMOTH TROUPE,
MONDAY AUGUST 3RD.
Including the Great Original Comedians,
BILLY CLIFFORD, WM. COOL, CHAS. BURGESS,
The Wonderful Double Clog Dancers,
A. J. STONE and H. T. HUDOE,
The only Full and Complete Brass Band ever in a Minstrel Troupe,
Composed of Ten Solo Artists, a Double Chorus,
A Quartette of Male Singers, and the best Singers and Travelling.
C. A. BOYD, Leader. Prof. BLACKMER, Musical Director.
FRANK HOBBS, Leader of Brass Band.
EDWIN MARSHALL, Property Agent.
17-4t SAM SHARPLEY, Manager and Proprietor.

LEA'S MELODEON, BALTIMORE, MD.,
AND
LEA'S MELODEON, DETROIT, MICH.
GEORGE LEA.....Lessee and Proprietor.
The above establishments are now doing a fine business under the management of GEORGE LEA, well known to Dramatic Citizens of the United States as one of the most successful managers in the Dramatic profession.
Performers of well known ability can secure better engagements with him than any other manager.
Address, for engagements, at either place, to
GEORGE LEA, Baltimore Melodeon,
Baltimore, Md.
The following well known names are among the few who are now performing at the above Concert Halls:—
JOHN MULLIGAN, JOHN BATT,
ANDREW LEAVITT, BILLY CAVANAGH,
S. S. BURTON, BILLY WEST,
PROF. G. W. HIRSTE, JOHN OLDSY,
YOUNG AMERICA, GEORGE WARREN,
GOLDRACK BROTHERS, HONGE CLARE & SON,
MISS JULIA ROBINSON, MISS ANNIE CHESTER,
MISS VICTORIA BOSS, MISS CLARA BURTON,
MISS JENNY ENGEL, MISS LAURA LeCLARE,
MISS LIZZY ROWLAND, MISS TERESA VIOLA,
MISS TILLIE WINSTON, MISS FANNIE DEVARE,
MISS MAGGIE MARSHALL, MISS KITTY LEE,
MISS FANNY MAY, MISS LOUISA BILLES.
The entire Company numbering over
ONE HUNDRED PERFORMERS.
No amount of talent too large for this Great Establishment. 16-tf

---

MAGUIRE'S OPERA HOUSE,
SAN FRANCISCO, CALIFORNIA.
THOS. MAGUIRE.....Proprietor and Manager.
JAMES DOWLING.....Stage Manager.
J. I. SCHMIT.....Leader of Orchestra.
W. EDWARDS.....Scenist.
THE STAR DRAMATIC COMPANY.
MISS SOPHIA EDWIN.
MIS LULU SWEET, MRS. W. C. FORBES,
MISS C. RINCKLEY, MISS NELLIE BROWN,
W. C. FORBES, FRANK MAYO,
CHARLES THORN, WILLIAM BARRY,
D. C. ANDERSON, HARRY CLIFTON,
W. D. HAMILTON, F. B. WHITE,
C. STEVENSON, W. B. TAYLOR,
H. MOYNIER.
Stars visiting California should bear in mind that Mr. Maguire is also proprietor of the Metropolitan Theatre, Sacramento, and the Maryville Theatre. Address, 48-1-2-tf

---

THE LARGEST
SHOW BILL PRINTING ESTABLISHMENT IN THE WORLD!
CLARKE & BEILLEY,
(Successors to John B. Bacon,)
PRINTERS AND ENGRAVERS,
13 and 14 Spruce Street, New York,
Pay particular attention to the Printing of all kinds of
FANCY SHOW BILLS
For traveling companies, and have on hand a large and splendid assortment of large and small
WOOD CUTS.
Suitable for Circuses, Menageries, Ethiopian Performers, Gymnasts, Magicians, &c., &c., which can be printed in one or more colors, to suit customers.
☞ A deposit required on all work ordered.
All orders addressed to "CLARKE & BEILLEY," Bacon Printing and Engraving Establishment, 13 and 14 Spruce street, New York, will be promptly attended to. 18-tf

---

McVICKER'S THEATRE,
CHICAGO.
Ladies and Gentlemen whose abilities wishing leading positions in this Theatre, will apply at once. Engagements to commence immediately, and continue for the year.
18-4w H. McVICKER, Proprietor.

CANTERBURY MUSIC HALL,
N. W. COR. FIFTH AND CHESTNUT STS., PHILAD'A, PA.
LARGEST AND MOST TALENTED COMPANY IN THE CITY.
☞ Ladies and gentlemen of known ability will address
5-8m BOB'T GARDINER & CO., Proprietors.

CALIFORNIA THEATRICAL AGENCY.—SHERIDAN COBBYN would respectfully inform members of the dramatic, Musical, or Entertainment professions, that he has established an Agency in San Francisco, and is prepared to negotiate engagements and transact all other business pertaining to the profession. Address SHERIDAN COBBYN, San Francisco, Cal.
N. B.—All letters requiring answers must contain a stamp to pre-pay the same. 18-1m

---

THE MAMMOTH PRINTING HOUSE
OF NEW ENGLAND,
THE "J. E. FARWELL" & CO.,
STEAM PRINTING ESTABLISHMENT,
18 CONGRESS STREET, BOSTON,
L. B. PIKE,
MAMMOTH POSTER AND PROGRAMME PRINTER.
THEATRE AND CONCERT WORK A SPECIALTY.
Parties or troupes visiting the Eastern States will find it to their advantage to visit this establishment. We can do work CHEAPER THAN ANY OFFICE IN NEW ENGLAND, and satisfaction guaranteed or no pay required. 10-tf

---

CASINO,
CHESTNUT STREET, ABOVE SIXTH,
PHILADELPHIA, PA.
The above place of amusement will close on the 1st of August, for extensive alterations, and business will be resumed on or about the 26th Aug. During the interval the place will be repainted, decorated, and enlarged, and every room taken to make the establishment the leading and most fashionable Music Hall in Philadelphia. Artists desirous of securing good engagements can apply by letter to Box 770, P. O., Philadelphia. 16-tf

---

MISS ELISE DE COURCY, having concluded a highly successful engagement at Liverpool, expecting to run chances as Don O-ear de Bazan," "Louisa and Fabien, in the "Corsican Brothers," "Helen in Faust," and as "Aurora Floyd," will shortly arrive in this country. Managers wishing to engage the services of this lady for next season, will address Wm. J. MARSHALL, Agent for MISS ELISE COURCY, Clarke office. 11-tf

---

FRANK ROBSTON, The Equestrian, and Isle Agent to ADAM MENKEN, will please send his address to
JAMES CONNER & Co.,
19-1t 25 West Houston street, N. Y.

BANJO AND JIG DANCING, Taught by the renowned J. BOGAN, 129 First Avenue. Banjos superior to any in the world, for sale of any price. Call or address, B. C. Bogan, 129 1st Ave. Send Three Written Lessons on the Banjo or Jig Dancing, address as above. 16-1t

---

WANTED TO PURCHASE, by the undersigned, a collection of CURIOSITIES, consisting of Wax Works, Paintings, Indian Relics, Shells, Minerals, Ores, or such other specimens or Works of Art usually exhibited in a Museum, at reasonable rates for cash. Those having a collection as above, and wishing to dispose of them, can address W. M. A. HAIN,
No. 1 East Baltimore street,
Baltimore, Md.

MISCELLANEOUS ADVERTISEMENTS.

PHELAN'S IMPROVED BILLIARD TABLE
AND COMBINATION CUSHIONS.
These Billiard Tables have received the unqualified approval of the best players and most competent judges, who have pronounced them superior to any previously made for general excellence, durability.
Seven distinct patents for improvements in Billiard Tables have been granted to us by the United States Patent Office, and we have lately obtained a patent from the French government, for our improvements in billiard cushions.
We employ, in the construction of our tables, a variety of machines especially made for the purpose, by which means we are enabled to insure a scientific and mechanical accuracy hitherto unknown in billiard manufacture.
Having a long experience and thorough knowledge of all the appliances of billiards, and constantly on hand a large stock of the best and most thoroughly seasoned materials, we are prepared to furnish everything required in the billiard line with unprecedented despatch.
The eminent French billiard player, M. Berger, has published the following opinion:
"NEW YORK, 24 August, 1859.
"On the eve of leaving the United States, I am happy to bear to all amateurs of billiards that, after a tour of eleven months through the principal cities, I have been enabled to judge satisfactory manner of the superiority of the Billiard Table manufactured by Phelan & Collender. The system of patents, there is no doubt superior, that I am happy to introduce their manufacture in France. They have the United to their manufacture American Billiard Tables that of the French Tables, of unrivalled excellence and beauty. For these reasons I am happy to make this declaration.
"BERGER, CLAUDIUS, Professor of Billiards, Paris."
Parties ordering from us will find our prices as low as our work can possibly be made for. We sell first-class articles at fair price, and will not make an inferior article at any price.
Orders by mail carefully and promptly executed. Binding Catalogue and Price Lists sent by mail. "THE BILLIARD" is a journal published in the interest of billiards, and contains details of all the latest improvements, a copious record of billiard news, and everything interesting to amateurs of billiards, sent free on application.
PHELAN & COLLENDER,
63, 65, 67 and 69 Crosby street, N. Y.,
And 724 and 726 Montgomery street, San Francisco, Cal.

GREAT BOOKS!!
NEW BOOKS! NEW BOOKS!!
DON'T FAIL TO SEND FOR A CATALOGUE,
OUR NEW CATALOGUE NOW READY.
SENT FREE—POSTAGE PAID—ON APPLICATION
THE OLD ESTABLISHED AND ONLY RELIABLE BOOK,
AND SPORTING GOODS AGENCY
Where orders are promptly and faithfully executed.
Address THOMAS ORMSBY, Marble Buildings,
14-tf 96 Nassau street, New York.

BOOKS! BOOKS!! BOOKS!!! BOOKS!!!
Beautiful and original ANBROTYPES.
Funnny, Phrelicsome, Phicetious, Phunny, Phrolicsome, Yankee Notions, London Absurdities, and Paris
BUNSENISTICATIONS!
☞ Send for OUR SELECT CIRCULAR. It is
AN EYE OPENER.
We invite comparison: challenge competition and
DEFY OPPOSITION.
Avoid country Minstrels and Circuses and one horse city establishments. Send to us only, and save yourself from being humbugged. Address all letters, with stamp, to
EDGAR MORPHY & CO.,
Purchasing Agents,
19-tf 51 Nassau street, New York.

BOOKS! BOOKS!! BOOKS!!!
SPORTING ARTICLES, CARDS AND PRINTS,
WM. FARRELL, Stationer, 13 Ann street, E. I.
Books of every variety, either Foreign or Domestic, furnished on application. Parties desiring books of any description, by sending address, can have the same forwarded immediate attention. Decks, Sporting and Fancy Articles you may see advertised, to be obtained to order. Catalogues sent on application. Address
J. R. FARRELL, dealer in Books and Fancy Articles, No. 13 Ann street, New York. 14tf

---

THE GREAT FANCY BUDGET; or, FLASH COMPANION.
BANG-UP COMPANION. Replete with NEW SONGS, Sentiments, Toasts, Recitations, all illustrated, and contains one of our GREAT BOOK and FANCY NOTION CIRCULAR forming an outsiegeous edition of BUMBUSTICAL RAMBUSTICATIONS. Address, with 25 cents, and send out we will send
EDGAR MORPHY & CO.,
19-tf 51 Nassau street, New York.

"DO YOU WANT WHISKERS OR MOUSTACHES?"—In 1859 I first asked this question. It was answered by thousands in the affirmative, and I will say of them my Onguent to fail in doing all I claimed for it; hence that I would compel the Hair to grow on smooth faces upon the smallest face within six weeks from the first application. Like all essential inventors, I have had to contend with a host of imitations, some of whom come go as far as to copy my advertisement. However, truth is mighty, and will prevail; and you, my readers, from the fact that I have stated that my Onguent is the only thing that will really force the Beard to grow, and will neither stain or injure the skin. I send it to any part of the country, free of postage for $1. [17-4t] R. G. GRAHAM, Box 109 Nassau street, N. Y.

PLAYING CARDS!
And all articles in the
GAMES OF AMUSEMENT AND CHANCE
Manufactured and Sold by
M. HELSIG,
17-4t 451 Broadway, New York.

SOMETHING NEW.—Sutlers and Trade supplied.
MICROSCOPIC PICTURES, taken from French models, EACH, prices $4 each.
DARTS, PER GROSS, not over 500 kinds, 25c each.
STEREOSCOPIC VIEWS, from 75c to $2 each. 200 kinds.
Sent free. Enclose red stamp. Liberal terms to Trade.
14 2m* H. PONCIA, Photo., P. O., New York.

ON RECEIPT OF 50 cts. we will send prepaid, by mail, the SURE CURE and Antidote to
CHEWING & SMOKING TOBACCO.
Be saved from STAGGERING VISIONS. The price is a trifle compared with the expensive but harmless manufactured stuff, and the great results. Address
CHAS. H. DAY,
16-3m New Haven, Conn.

JUST IMPORTED FROM PARIS,
Carte de Visites from Life, very rich, price 25 cents.
Books, Cards, Prints, etc.
Enclose red stamp for our new circular.
H. BROWN,
19-4t* care Box 3773, N. Y. P.

NEW BOOKS!—NEW BOOKS!—
STEREOSCOPIC VIEWS, CARTES DE VISITE,
Sporting Goods, Books, Cards, Prints, &c.
Send for new Circular. Address
16-3m* Box 1316, New York Post Office.

ELEGANT, BEAUTIFUL, FANTASTICAL, PLAIN!
Painted, or Armorous. Enclose 15 cents and one stamp, state which kind of Photograph I shall send you. Pay paid for $1. Lower prices than any other manufacturer. Address for all Photographs to J. H. BROWN, Agent, Hawley, Pa.

KNAPSACK CHESS AND CHEQUER BOARD,
with Men. Ready Sept. 1. Sent Postage paid, by mail, on receipt of 50 cents, by CHAS. HENRY DUE, Publisher,
18 4t* New Haven, Conn.

CLIPPER READERS, very interesting Card Photographs. Sent free, by mail, with "Our Circular," on receipt of 25 cents, by CHAS. H. DAY, New Haven, Conn.

FRED PARSELLS & BROTHER, General Purchasing Agents. Our new Circular of cheap Books and Prints, free for ready. Address Box 2066, N. Y. City P. O.

BOOKS, CARDS, &c.—Send for my Circular, enclosing stamp. Address G. HARRISON,
14-3m* Box 1688, P. O., Boston, Mass.

THE OLD ESTABLISHED BOOK AGENCY.
For a Circular, HENRY STEPHENS, 86 Nassau st.

THE NEW YORK CLIPPER.

AMERICAN SPORTING AND THEATRICAL JOURNAL.

FRANK QUEEN, Editor and Proprietor. | NEW YORK, SATURDAY, AUGUST 29, 1863. | VOL. XI.—No. 20. PRICE SIX CENTS.

SUSIE KNIGHT;

OR,

The True History of "The Pretty Waiter Girl."

A FANCY POEM IN THREE CANTOS.

WRITTEN EXPRESSLY FOR THE NEW YORK CLIPPER.

CANTO I.

XXI.

I believe I left our heroine in arms.
In that "posish" some moments more they rode
Past trees and woods, past houses, fields and farms,
He kissing her till like a rose she glowed:
When happen'd to them one of those alarms
Which is quite apt to o'ertake a cutter's load:
The careless driving of the loving lover
Into a snow bank tipped the couple over.

XXII.

But accidents like that are soon forgot;
The sleigh was righted and all things were well.
For my part when I ride, I'd soon as not
Get thrown upon a snowy drift pell mell—
Of course I mean whenever 'tis my lot
To have a girl to help me 'out this a-well."
I don't like solitary rides, I will confess,
And solitary tumbles like I less.

XXIII.

Well, Robert laughed, and Susie called it fun,
And both agreed 'twas but a slight mishap,
And pouting-like fell glad for what was done,
She was once more enscoonced upon his lap,
The home proceeding at a modest run—
And bidding fair to take an evening nap.
He hugged her warmly, lovingly, and press'd
His hand upon the maiden's throbbing breast.

XXIV.

Alas! that in the land to Christians given,
Six thousand miles from where our parents fall;
From that fine garden whence our first woman
Were driven forth upon the earth to dwell—
The land which some supposed leads straight to Heaven—
Such damning stories I should have to tell!
But then if sins o'ertake New England belles
The blue creed-law their awful end foretells.

XXV.

Besides, "the truth's the truth," as Falstaff thought,
And though 'tis sad this history to relate,
I must proceed until the whole is brought,
And everything with accuracy state.
And when I've done, a moral I'll have taught—
You'll find out what it is if you will wait.
And though I've got a somewhat fancy scene,
I'll draw the curtain wide and leave no screen.

XXVI.

In course of time Bob's "drunk" did much increase,
He dropped the reins and, let the horse dash on.
He gave his whole attention to the "pretty girl,"
With whom he'd sworn to gratify his passion.
The hours-ward's late, but still he did not cease
To hug and kiss her in an amorous fashion:
And soon began to whisper in her ear
Such words as modest girls should never hear.

XXVII.

He told her of the pleasures found in love—
The deep intoxication of the bliss;
He called her "sweet," he "dear," and "pretty dove,"
And said she was a lovely little miss—
As angel, it to dwell in realms above—
And ev'ry word he strength'ned with a kiss:
Then complimented her on her small feet,
And whispered, stolen pleasures are most sweet.

XXVIII.

Meantime her "hug-me-tight" he had unloosed,
Unbuttoned too her snugly-fitting dress;
And then his hand he quickly insinuated
And 'gainst her white, warm bosom he did press,
The knave so many ladies had seduced
He was not timed to wait for formal phrases,
Which seemed to be a singular alloy
Of one third sorrow and two thirds of joy.

XXIX.

Undoubtedly Miss Susie would have told
Her lover he was doing very wrong,
That 'twas resulting her to be so bold,
That she was small and weak, while he was strong,
That he had best release her from his hold—
That he would, but at any rate she's alone
She spied her father's house few rods ahead,
Knew she was home, and left the words unsaid.

XXX.

Knight helped her out, his arm around her waist,
But lingered still 'bout bidding her good night;
In fact, he didn't seem to be in haste
To leave his Desdemona's pleasing sight.
So up the lawn with slackened steps they paced,
He feeling shilly, answering, and tight:
And thus they walked until they reached the door,
And yet he lingered still and talked the more.

XXXI.

What might be done? To keep him there until
He force his toes, of course would never do.
The night was cold, the Knight was also chill.
She asked him in—'twas very late she knew,
The folks abed, the candles out, but still
He might refuse: and if he came—why, she
Would see he stayed so short a time
That his late call would surely be no crime.

XXXII.

Bob did forthwith accept the invitation,
And quietly stepped within the silent house.
It was somewhat awkward situation
To Sue, at least, who feared Ma'ma'd be would rouse;
And so she gave one hero intimation
That he must move on tiptoe, as 'twere a mouse:
Then asked her lover up to her own room,
And by thus asking sealed for aye her doom.

XXXIII.

Of course he want:—they found a smoul'ring fire,
Which soon was gleaming with a pleasant blaze;
And as the crackling flames leaped high and higher
The room was lighted as a diamond flaze.
Our heroine almost forgot her sire;
To such extent the warm and welcome rays
Infused her veins with merriness and heat
She noticed not the hours were flying fleet.

XXXIV.

The little chamber which the light displayed
Was very pretty, furnished, too, so nice;
Some skilful hand each article had laid
Each in its proper place with care precise,
A feather bed quite near was nicely made,
And everything was such as might entice
A weary traveler on this darksome night
To leave the cold and seek this pleasant light.

XXXV.

Now here was what "H. Robert" most had sought,
To get his lady-love in such a place;
And then (superstious he) he thought
All that was needed was enough of "face"
To make the maiden's every secret thought
Run in a channel unknown to her before
And afterwards—well, afterwards you'll find
That he accomplish'd all that he designed.

XXXVI.

Somehow or other Susie had forgot
Her Pa, and all her many fears—the hour—
And at the very moment she had not
Forgotten, too, about Religion's power,
While all her thoughts ran wild about the sot
Who had resolved to crush the fragile flower
Whose graceful head upon his arm reclined,
Who, in his hands, her very soul resigned.

XXXVII.

He held her hand in confidential way,
And then commenced mobs of that silly talk
Which had begun before, while in the sleigh—
The conversation which this human hawk
Found was the most to entrap his half-wou prey,
And as an spinore upon his fork
Holds some rich, rare, and highly-flavored meat,
So Bob Knight held this damsel fair and sweet.

SIGNORITA ISABEL CUBAS,
THE CELEBRATED DANSEUSE AND PANTOMIMIST.
For Biographical Sketch, see another Column.

XXXVIII.

The hot blood rushed and tingled through each vein,
Her cheeks were dyed with crimson tinging deep;
Her "eyes" looked love to eyes that spake again,"
While Knight one arm around her waist did keep;
And she, forgetting wrong will bring its pain,
Permits the other stealthy hand to creep
Upon the very mounts where, throned above,
Eros unquestioned reigns the god of love.

XXXIX.

And yet she really did'nt mean to fall
From virtue's path, and from the path of grace;
'Twas a courtship scene, and it was all—
She thought. "Twas not a novel case,
And then, perhaps she must admit the call
Was made too late, and in a tempting place:
For, as you know, I once before have said
Our loving pair were near a feather bed.

XL.

Anon more dimly burned the cheery fire,
And Susie whispered: "Robert, you must go.
Come now, you wait, 'tis time I should retire.
Besides, your horse is waiting down below:
And 'twould arouse papa's most vengeful ire
To know you're linger'd with his daughter so.
So now, good-night! and please accept of this
As your reward"—and she bestowed a kiss.

TO BE CONTINUED.

THE LIBERTINE AND HIS VICTIM;

OR,

THE DOOM OF THE PROFLIGATE.

A TALE OF
THE LIGHTS AND SHADOWS OF NEW YORK LIFE,
LOVE, AND CRIME;
The Theatre, Turf, Ring, and Bagnio.

WRITTEN EXPRESSLY FOR THE NEW YORK CLIPPER.

CHAPTER III.

LILLIAN NORBERT'S WEEKBAKOUTS—THE PROCURESS AND HER VICTIM—THE COLONEL STAKES A PILE ON HIS GAME—ROCHELLE COTTAGE—VIEWS IN HER NIGHT DRESS—THE INSIDE—THE MURDER—BILL DISCOVERS ANOTHER ACQUAINTANCE—THE STIFF "ON DO-SCOVERY OF.

When Lillian Herbert awoke to consciousness, she found herself in a strange room and a strange bed. She felt as if she had awakened from a long sleep, and from the sensations she experienced it became apparent to her that it had in one long sleep gather a natural one; far first impulse was to start from the couch, whereon she lay, but an indescribable feeling of weakness and weariness in her limbs so paralyzed her efforts that she sank back on the pillows, unable to rise. Then gradually came to her recollection the scene of the ball the fire in the supper room; of her having been lifted by powerful hands into a carriage; a swift journey—and a sudden blank. She tried to recall it, but it was in vain to fill up. Then came the dreadful thought as to the fate of her parents; and, finally, a wondering as to where she then was. She had dreaded of the greater part of her clothing, and lay in a couch fitted up in most luxurious style. The room was not large, but by the light which came from an argand lamp placed on a table in the centre, she could see that it was furnished in a manner well calculated to secure the comfort of its occupant, and with a rare delicacy which betokened wealth and exquisite taste combined; but a strange dread came over her, and with a groan she closed her eyes again and endeavored to collect her thoughts. For mevemonth, however, had not been made without attracting notice, and in a few seconds she was aware of some one moving about in the room, and at length she was addressed in a gentle female voice.

"Ah! Miss Herbert, so you have awakened at last; you have had quite a long sleep, how do you feel?"

Lillian turned her eyes upon the speaker and beheld a lady whom she could not recognize as ever having seen before, but who was no other than Madame Bourt. Her first thoughts turned towards her parents.

"My father and mother!" she exclaimed.

"They are well, Lillian, and the fire did no further damage than to destroy the supper room."

"And where are they? Where am I!"

"Hush, hush! you must not excite yourself by too much talking at present; your parents are at home, and you may call on them in the country a little way, where you are to remain for a season."

"And do they know I am here? why do they not come to me?"

"Because they do not know of your present place of abode. But enough of this, you must not ask me any more questions just now, as I really am not at liberty to reply to them; some other time I may be; in the meantime be assured no harm shall befall you, and that anything you desire that is in my power to grant shall instantly be supplied. I shall send you a maid who will assist you in your toilette, as soon as you must by this time be in need of some refreshment;" so saying Madame Bourt glided from the room ere Lillian had time to utter a word; she was now completely bewildered and a wild terror took possession of her. In whose hands was she? and for what purpose? The fact that her parents were ignorant of her destination, and the evident intention to seclude her entirely from contact with the world made her the question to be one of mystery and danger, notwithstanding the assurance of her protectress to the contrary—not were these fears by any means allayed by the conduct of Lisette, a lively young French girl who was allotted to her as an attendant. She entered the room end with a winning smile presented Lillian with a cup of tea on one of the usual little China services imaginable, and afterwards took possession of her dress. Lillian, during this interesting process, frequently endeavored to interrogate her, to learn something if she could, but the wily maid was more than a match for her; she rattled on about anything but what Lillian wished to talk about; went into raptures at the neatness of her foot and ankle; praised her magnificent hair as she combed it out, and even went so far as to express her undisguised admiration at the beauty of her neck and bosom till Lillian's face burned with blushes, and she peremptorily ordered her to cease her prating or leave her to herself. But the Frenchwoman was not to be easily foiled; so she changed her tactics and kept her position. An ample supply of clothing had been furnished from which she could choose, and as a ball room dress was rather out of the way for ordinary wear, she attired herself in a neat plain delaine, fitting closely the body, which showed of the symmetry of her figure to great advantage. No doubt this was part of Madame Bourt's plan.

Convinced with the best intention was a small boudoir, which in its fittings displayed even more taste if possible than the room adjoining. Here, when Lillian had settled herself, she observed a harp, guitar and piano; a small collection of richly bound books in an elegant case, while a few choice pictures hung on the walls. There was but one window, and to this she first devoted her attention; it was composed of small diamond panes set in a net work of iron, which gave it at once the appearance of freedom and yet had the strength of a prison—there was no other outlet. She had previously observed that when Lisette retired she had not fastened the bedroom door behind her, and in the hope of escape she had essayed to leave the room, but was mortified to find a second door outside, which defied all her efforts to open. Convinced that she was a prisoner, her fortitude gave way and she sank into a chair exhausted by her emotions. Oh! how she longed to be once more beside her dear parents, and she could not avoid certain misgivings as to who was the author of her abduction; more than once the form of Col. French was conjured up before her imagination, but his long intimacy with her father precluded the idea of his having anything to do with her present position, and yet she could think of no one else. It was true that she had on many occasions received attentions from gentlemen, but of all her acquaintances there was not one but whom she firmly believed would have been but too glad to show his devotion by rescuing and restoring her to Rockelle Cottage—wherever that Rockelle Cottage in reality was she had little inclination to beguile her time with minds. Dinner at last by her loneliness to seek for something to engage her attention, she selected without noticing particularly what it was—a book; this she opened and perused in a half dreamy state for a short time, when suddenly the blood rushed to her pale cheeks, and as if she had been handling an adder she cast it from her and it fell upon the floor, and burying her face in her hands she burst into tears. At the same moment Madame Bourt entered the room and, picking up the volume, said—"Really, Miss Herbert, you must not abuse my poor French authors in such a style. I really find them very entertaining in my leisure moments, and have commenced to try their efficacy in dispelling the *ennui* which I daresay you feel."

"Madame," replied Lillian, "unless you can provide me with better material for study, do not insult me by offering advice; it is quite sufficient that I am already deprived of my liberty of person, without any endeavor to unbend the freedom of my mind by such unhallowed works. But now, I pray you, restore me to my friends you will, I am confident, be liberally rewarded—no amount of gratitude, however substantially shown, will be wanting to prove the value of the service performed."

"Tut, tut, my dear Miss—how, it well; but I am not the principal party to this transaction; there is one for whom wealth, riches, or gratitude have no charms—she will not be swerved from his path by any such considerations."

"Then who is this man, and what would he have of me? Oh! if you have any compassion in your breast save me from his designs!"

"My dear girl, I see I have told you too much already; but do not fear, you are safe from him at present—further than this I cannot reveal. In the meantime, make the best of my friends in the bookcase."

"Madame, you have no mercy, you are and must be in league with this villain—nay, you must be worse than he, thus to entice me to the commission of the ruin of my soul. Oh! I tell you, never shall I submit to the fate to which you would doom me; so you may place yourself the pains you would take to draw me by any voluntary act on my part into the meshes of your net."

"Enough, Lillian, of this foolish talk! time works wonders, and I trust that when you will be placed in a light to look upon me as a benefactress, and thank me for the kindness I now do you."

On returning to her own apartments, Madame Bourt found her friend Col. French in waiting, who instantly advanced to greet her. "Well, Madame, I have known you long enough to think of my town to country; what on earth could tempt you at this, the hottest time of the year, to leave the gaieties of New York and shut yourself up in this little box? What new scheme have you formed that requires such seclusion? Your note intimating your intention took me completely by surprise."

"My dear Colonel, you must not question me so closely; let it suffice for you, when I tell you that the change was made with an eye to your benefit."

"Then have you really any hope of discovering *her*? Have you anything to communicate to comfort me?"

"Nothing in the world, my friend, but while there is life there is hope; the great obstacle in our way is the large amount offered for her discovery by her friends and the authorities, and if we would not lose our prey means must be pitted against means. I am willing to do all that lies in my power—but are you prepared to stake heavily on the game?"

"Madame, I have stated already that nothing on earth shall stand between me and the possession of Miss Herbert; *that* is now the aim of my existence, and whatever the stake I am ready to run the risk. I have known you long enough to think of my town to country; what on earth could tempt you at this, the hottest time of the year, to leave the gaieties of New York and shut yourself up in this little box? What new scheme have you formed that requires such seclusion? Your note intimating your intention took me completely by surprise."

"Then have you really any hope of discovering *her*? Have you anything to communicate to comfort me?"

"Nothing in the world, my friend, but while there is life there is hope; the great obstacle in our way is the large amount offered for her discovery by her friends and the authorities, and if we would not lose our prey means must be pitted against means. I am willing to do all that lies in my power—but are you prepared to stake heavily on the game?"

"Madame, I have stated already that nothing on earth shall stand between me and the possession of Miss Herbert; *that* is now the aim of my existence, and whatever the stake I am ready to run the risk. I have known you long enough to think of my town to country; what on earth could tempt you at this, the hottest time of the year, to leave the gaieties of New York and shut yourself up in this little box? What new scheme have you formed that requires such seclusion? Your note intimating your intention took me completely by surprise."

"Tut, tut, my dear Colonel, you must not question me so closely; let it suffice for you, when I tell you that the change was made with an eye to your benefit

NEW YORK CLIPPER.

WEEKLY, SATURDAY, AUGUST 29, 1863.

ANSWERS TO CORRESPONDENTS.

E. L. M., Poughkeepsie.—I. Marreaty made her last appearance in any village Wednesday, 26th ult. 2. Miss Kate Reignolds, Drury Lane Theatre, London, as Macbeth. 3. He is still living. An obituary has not appeared in the Sunday Clipper. 4. Emma Taylor died at her mother's residence in this city, February 24, 1863, from injuries received by a fall while playing in New Haven, Ct., 27th January. 5. Edwin Booth was born in Maryland, November, 1833. 6. In Harford Co., near Baltimore, Md.

BERANGER, Worcester, Mass.—1. After Keenan's fight with Sayers, Sayers, why (Heenan's) right eye was closed, but of the left, though swollen, the sight was clear and distinct. He was better able to continue the fight than Sayers. 2. Sayers' right arm was badly injured, but not disabled. 3. Heenan's Champion belt was the genuine Morrissey.

R. S. W.—1. Hiram Sheldon, 1 mile 52m. 44sec. by Deerfoot. 2. Elias Miller in 1h. 2m., walked by Charley Westhall. 3. Four miles in 22m. 15sec. ditto by Jimmy Chase. 4. One mile in 4m. 12sec. ran by Lang. 5. Ten miles in 1m. 42sec. walked by Billy Boyd.

FINE TREE, Bangor, Me.—1. Had your letter been mailed on the day it was written, the items would have reached us in time for our last issue; they are useless now. Your note bears date Aug. 15, and the postmark is Aug. 18. 2. Helen Western is in England.

C. G., Monmouth, Iowa.—1. They count two for the Euchre game; the adversary must have had a game to your loss. 2. Aug. 8. March is made by securing all the tricks, by partners. 3. We do not know of any such phrase used in this section of the country.

D. F. M.—1. It is entitled to all the tricks for that hand. 2. C and B are entitled to one point, being the penalty attached to "revoking."

J. W. A., Louisville, Ky.—The first seven numbers (except No. 1) of the "Secret Confession" are out of print. The remainder you can secure you with at six cents a copy.

TORRY-TYNE, Boston.—"Suppose A and B are playing forty-five, and hearts are not trumps; point B plays a heart if he has no trumps, if the ace of hearts is led to his left?"

BALCONY, Washington.—1. The lady you inquire about is not one of "the Sisters." 2. Miss M. M. is at present in this city. 3. We do not know of the whereabouts of the last named lady.

TEE, Columbus, Ohio.—Take our advice and give up all thoughts of going on the stage. Turn your attention to some other pursuit.

F. M., Newark, N. J.—We know of no gentleman who travels by that name, and it is his sons *ids* name.

COMMODORE, 8th Ward.—He can play either the spade or a trump, whichever he pleases.

J. B. W., Tipton, Missouri.—No such letter has come to hand.

THE SCULLING CHAMPIONSHIP.

As the time of going to press, we had heard nothing from Mr. Hamill in reply to the offer of a gentleman to pay him $200 to row on the Hudson. From Newburgh, we have a letter from Ward, in which he makes a fresh proposition, offering to row Hamill on Lake Champlain, for one thousand dollars a side. The following is a copy of the letter:—

NEWBURGH, August 24, '63.

MR. QUEEN: If Mr. Hamill will not accept two hundred dollars for expenses to row me again on the Hudson, I will in this instance depart from my usual rule, and do so. I now propose that stroke, to accommodate him, and row on neutral water. I will row him a five mile race, for one thousand dollars a side, the four weeks after the first deposit, on Lake Champlain, and pay his traveling expenses from New York to the Lake and back; I will give him a smooth course, and I believe I can beat him in a friendly spirit in every arrangement towards making the race a satisfactory one. If he disposes to accept, it is a go; if not, I trust this will end our correspondence.

As the Hudson is as much Mr. Fay's river as mine, I will row him a five mile race, for five hundred dollars a side, at Yonkers, which is but sixteen miles from New York, while it is forty miles from Newburg. I will row him in six weeks from the first deposit. I hope we can come to terms on this proposition, or send the matter. I will be prepared at your office to make the deposit at the earliest convenience. With respect

JOSHUA WARD.

THE BEST FIFTEEN MATCH.—There has not been a single breach in making the deposits for the great match between John C. Heenan and Tom King, the "equiv." being regularly forthcoming on the dates laid down in the programme, while in most instances the men themselves have put in an appearance, thereby saving the necessity of making the deposits with a great deal more interest than would otherwise be the case. Ten thousand dollars is a big stake to fight for, and we believe such a large amount has seldom been ventured, in either money, or a negotiable security. Some of Sullivan, in their memorable battle in February, 1849, fought for ten thousand dollars, but that was a match of unusual importance, and upwards of one hundred thousand dollars changed hands, in outside bets, on the result of that extraordinary affair. In the matter of betting, so far, has been done in the Heenan and King match, the sports preferring to see the man well in training before venturing their sure pins cash. The "belligerents" are well matched, and though Heenan may be the choice of those "well up" in fistic lore, it will not do to ignore the abilities of his adversary, for King is young, tough, big, active, game, and a very fair two-handed hitter; and the Boy must not lose sight of these facts. Soon the parties will enter upon their course of training, and then expect, talism will commence.

THE AMERICAN BILLIARD CHAMPIONSHIP is a topic referred to with enthusiasm by the respective friends of Dudley Kavanagh and John Seerider, and were it not for the dog days with which we have been afflicted of late, we should be able, no doubt, to give the quotations of the affair in the financial aspect. As it is, however, comparatively nothing is being done in that way, a few small bets at slight odds on Kavanagh being all that have come to our knowledge. October 15th will be less than two months getting here, when we look with certainty for the billiards and heavy investments. Both men are on the quiet just now, playing only sufficiently to keep their hands in; but when Charleston is taken, the draft put through, and the summer solstice is gone in search of Sir John Franklin, they will go right in to improve their physique for the encounter.

NOVEL GUN—SHOOTING ROUND A CORNER.—A novel invention in gunnery has recently been exhibited on the grounds of the Central Rifling Park, Chicago, being nothing less than a realization of the supposed impossible but earnestly sought for idea of "shooting round a corner." Any and every example of "vertical fire" practically does this; but this exhibition claims to realize the idea horizontally. The model used weighs 150 lbs, and is, in appearance, an ordinary mortar, and throws a three inch ball to any distance desired, with equal range, and is capable of throwing the shot so as to strike an object either horizontally or perpendicularly, the ball describing an exact curve.

CHICAGO DRIVING PARK.—The formal opening of the grounds of this Association is set down for the 26th, 28th, 27th, and 28th inst., during which days a grand series of purses will be put up (not "put up" jobs, mind) for competition. The liberal sum of $1250 is distributed into the various purses of $100, and $200; the opening purse to be $50, the closing one $250, for which last the winner of the $500 purse will not be allowed to compete. One of the $200 purses is for stallions exclusively, and a $100 is for pacers.

RUSTICATING AT SARATOGA.—Old Bill Tones is among the gay and festive guests at the Springs, enjoying the moonlight hops and bal lager so proverbial at our watering places. It is not true that Street William was up to officiate as judge of the great race meeting recently held there on the Morrissey track.

A CHICKEN MATCH is to take place on the grounds of the St. George club, Hoboken, on Sept. 24, between the strength of the Willow and St. George clubs. The former eleven will include Bonsall, Moore, Hammond, Pearson, Sharp, Bainbridge, Highley, Lindsay, Sprague, Stokes, Andrews, and Torrance. Were it not for the practice of charging ten cents admission to the above grounds, a large number of spectators would be there.

WOULDN'T PAY.—Twenty-five cents a head wouldn't pay the Boys for catching dogs, so we understand that the tariff was raised to fifty cents, and the number of lost, strayed, and stolen dogs has increased accordingly.

THE GREAT INTERNATIONAL PRIZE FIGHT.

In regard to the money mill between those two ponderous and powerful pugilists—Heenan and King—fixed to take place in December next, very little can be gleaned from our foreign exchanges of late dates. The *Illustrated Sporting News*, however, in its issue of Aug. 8, quotes largely from the Guardian on that and other subjects, and is referring to its big battle says:—

"Everything progresses most favorably in this all-absorbing match of the Christmastide month. The gallant hero of Troy has finished his summer business, and has been remarkably busy arranging at Brighton previous to his departure into preparatory training. King will return to town on Monday, Aug. 10, specially to Stoke Newington to benefit at Mr. N. O. Smith's White Lion, Hackney Wick. The next testatment, of £60 a side, has to be staked at Mr. Hendriksen's, Sun and Hounds, Leadenhall street, on the 19th inst., and Tom is sure to have a bumper at his old quarters."

A few days more than three months from the date of this issue and the great day will be here, with its exciting scenes and merry times. In America as well as England, all hands will be on the *qui vive* to find out the latest news, and the successive stearners due about that time will be expected to make fast time to appease the intense interest of the public. The Cunard, as a matter of course, will be in extra demand then, for the public know full well, that it is the only paper on which they can rely for *the latest correct sporting news*. The big battle will, we think, be a toughly contested one, because of the nearness in size, weight, and age of the two combatants, and will equal, if not surpass, the great battle between Parbrough's field. The notes of preparation are already sounding, and in a short time it will be the topic of interest in the sporting world. So clear the deck, and prepare for the encounter between these two Monitors of pugilism!

A BIG BATTLE, for $2000, was fixed to take place in the British P. R. on August 11, between Bob Travers and Jem Dillon, and at last advices it was the chief topic of interest in sporting circles.

The *Illustrated Sporting News* says of it:—

"The man will have to be found in good trim on the day of fighting; and they will have to go to scale at 9st 12lb on Monday, Aug. 10, between the hours of 12 and 2 o'clock, at Mr. J. Donnelly's Bagnigge Wells, Wych Street, where Mace's benefit is to take place. As we have alluded to elsewhere, all the leading celebrities of the Metropolis and London are sure to be present, and a pleasant day may be anticipated. Bob Travers will be at his own house, the Sun and Thirteen Cantons, Castle street, Leicester Square, on Monday night. He has been training at Surbiton, near Kingston, under the very attentive care of Frank Harley, and looks the pink of condition. He has been taking his breakings in the neighborhood of Hungerford, under the coutodianship of Bob Fuller, one of our best experienced trainers of the Cock. Mr. J. Dillon arrive in town on Saturday, and take up his quarters with Mr. John Patten, Bedfordbury. His colors are a cream-colored ground barchief, with green crossings and filigree border.

SHOULDER STRAPS.—*A Novel of New York and the Army*, by Henry Morford. One of those works we should be glad to analyze and review, but our space forbids. A vivid, lively, humorous, and yet pathetic story; marked, often; evidences of keen editorial tact, everywhere; its word pictures distinct and attractive; its characters, strongly marked, of pleasing diversity, and admirably consistent; its touches of philosophy, for the most part, suggestive of thought and action; its dialogue, throughout, natural and appreciable; its satires, keen, searching, and prolonged; its *expose* of official corruption free and fearless, and—would We would honestly believe—not useless; its *denouement*, though trait is not shocking, in any sense; its "2000th Rep't," will be a "Marmion" in Prose. Many of the chapters are very readable, and some, even thrilling. "McClellan is our man," but in the 2d edition we would have a few bate, and its, and perhapses taken out. Admirably putting—except in its *horribly "crimped" surplus*, by T. B. Peterson & Bros., 306, Chestnut street, Philadelphia.

PRAIRIE CHICKENS.—We are to have an abundance of this game bird in our markets this fall, we presume, for advices from the great west state that they never were so abundant. In certain districts it is said that guns are discarded as being too slow in massacring the innocents, and clubs and stones are used to bring them to terms. It is also said that some farmers are importuned to help rid their farms of what, in their great numbers, are nuisances. We hope we shall not be considered as giving aid and comfort to the enemy, if we suggest that General Lee should make a raid out that way, and recuperate his jaded army therefrom.

FISHING in the waters round and about New York, has been slow sport since the torrid term commenced, and it is supposed that the bluo, black, and wheat fish, etc., have followed the "codfish" into more rural districts and see side retreats. By September 1st, they will have returned to their usual haunts, when tempting baits will be abundantly offered them by enthusiastic Waltonians.

THE BLENNFELD DRAUGHT MATCH now in process between Uncle Sam and his nephews, is said by some to be a X. A good many will consider it a hard X to bear, no doubt.

AQUATICS.

A SIX OARED SHELL BOAT, AND OARS, built by Mr. Jas. Rowe, of Jersey City, at the boat building shop of STEPHEN ROBERTS, corner of 14th street and Avenue A, Harlem, or address 358 South street.

STEPHEN ROBERTS. 20-1t*

EMPIRE CITY REGATTA CLUB.—The members of this club, and all that will assist in getting up the Regatta of the Rowing Regatta, will please meet at the National, Third avenue, between 28th and 29th streets, on SATURDAY EVENING, August 29th.

STEPHEN ROBERTS, President.
J. D. R. PUTNAM, Secretary, *pro tem.* 20 1t

TROY REGATTA.—Our friends in Troy contemplate having a regatta in that vicinity, on or about the 10th inst.

TRIPLE OARED REGATTA.—A meeting of the club club is called for Thursday evening, August 27th, to take some action in regard to the Annual Regatta. See advertisement.

BOAT RACE, N. Y.—The sculling match for the Junior Champion Flag came off on Thursday, August 20th, at Albany. The trial race between Lovett and Buckbee—to decide who should row the Champion flag—took place on Monday, 6 o'clock, and was won by Buckbee, who reached the Judges' stake boat a few lengths in advance of his competitor. The Champion race, between young Sawyer and Brown, came off shortly after six o'clock, and was won with great ease by Sawyer. He reached the stake boat five lengths in advance of Brown, and this, too, after running foul of a tow. Quite a large sum of money changed hands. The crews were finely offered and taken on Sawyer, who still retains the name of Champion.

REGATTA AT CORNWALL.—Preparations are making to have an excellent day of sport at Cornwall, on the 3d of September, on the occasion of the regatta at that place. A variety of races will take place for numerous prizes.

NEW BEDFORD REGATTA.—Mr. Stephen Roberts of this city, is building a shell for Yale College; it is to be 45 feet in length, and is already progressing favorably towards completion.

BILLIARD MATCH AT POUGHKEEPSIE.—A billiard match was played there at the rooms of Molloy and Henry on the 20th inst., between Peter Smith and Jas. H. Sexton, full game, 500 points up, Smith won by 28 points. The largest runs were Smith 102, Sexton 98. A return match is talked of.

A BRILLIANCE KILLED UP LOOKING.—A man fell a victim at Rockville, (Conn.) a short time back to the superstitious custom prevalent in many rural districts of toiling the church bells during a storm to drive away the lightning. Three men had been sent to the belfry for the above purpose during a thunder storm, when the lightning struck the church tower, and descending one of the bell ropes, killed the ringer who had hold it.

CURLING AT HOME.—A home game of curling has been invented in Scotland. The rink is made of strong plank, about 40 feet long, smooth as ice by a liquid preparation. The rink can be made to last years, for the polishing parties, one of twenty-one feet long by four broad will be amply large. The curling stones are of Sugly Island granite, which is very hard, granite, between three and four pounds weight, mounted with silver handles.

A FAST HORSE.—In "Lady Morgan's Memoirs" a story is told of a gentleman who was denouncing a certain bishop, and concluded a violent philippic by declaring that his lordship was so heretical that he would "eat a horse on Ash Wednesday, for course he would," said a friend of the bishop, "of course he would, if it was a fast horse!"

MILITARY TRIAL.—Evan Brigham Young's wives, it is stated, are to be tried with the military spirit; they call their Mormon husband "Brigey dear!"

CRICKET.

SATELLITE VS. MANHATTAN.—These cricket clubs, the former a Williamsburgh, the latter a New York organization, played a match on 22d inst., at Williamsburgh, which resulted in some first rate amusement, fair cricket, and the defeat of the Manhattan club, by a grand total score of 149 to 86. The score:—

SATELLITE.

First Innings.		Second Innings.	
Tilley c Hunter b Kowe	14	b Livesey	4
Cox b Tucker	1	st Walker b Livesey	11
Walker b Livesey	1	st Walker b Livesey	12
T Hammond b Livesey	0	b Livesey	0
Pells not out	0	b Tucker	9
Wright c Hunter b Livesey	0	c Tucker	0
Bennett b Livesey	0	not out	8
Bennett b Livesey	0	c and b Tucker	0
Tull b Tucker	0	c Hunter b Tucker	0
Hammond c Livesey b Tucker	0	c and b Livesey	2
Byes 8, leg byes 3, wide 1	12	byes 4, wide 1, no ball 1	6
Total	54	Total	56

MANHATTAN.

First Innings.		Second Innings.	
Livesey b Tilley	4	b Cox	0
H Tucker c Wright b Tilley	0	c Tilley b Cox	0
Clarendon b Tilley	0	c Pells b Cox	0
Hunter b Tilley	0	c Bennett b Tilley	0
Boyd b Cox	1	b Tilley	0
J Tucker c Tilley b Cox	0	st Cox	0
Noctes b Cox	0	c Pells b Cox	0
Weston b Cox	0	c Tilley b Tilley	0
Pearson b Tilley	0	c T Hammond b Cox	0
Franklin not out	4	b Tilley	0
Kowe b Tilley	0	c Walker b Tilley	0
Byes 2, leg bye 1, wides 8	11	byes 2, wides 2, no ball 1	5
Total	20	Total	27

Umpires—for Satellite, Mr. Hudson; for Manhattan, Mr. Weightman.

CRICKET IN CINCINNATI.—On Thanksgiving day, August 6, the members of the Cincinnati club, of Ohio, and Kentucky, enjoyed a match at cricket played between sides chosen from the married and single, which resulted in some good play, much amusement, and a good dinner, which last was most generously offered for successful willow wielding. Parkham receiving a fine steel engraving in recognition of his skill in batting, the first prize, for the married; and Capt. Britton the second, a pair of leg guards. On the part of the single, J. S. Newton was the recipient of a beautiful set of cricket bat; and Mr. Harvey, the second, a pair of gloves. The bowling of Messrs. Coolidge, Weldon, Howe, and S. Harvey, is said to have been capital, hence the comparatively small scores. The score:—

MARRIED.

First Innings.		Second Innings.	
Coolidge c J Newton b Howe	4	b S Harvey	8
J Newton c Coolidge b Howe	0	b Howe	0
Weldon c Harvey b Harvey	11	c Kemper b Harvey	0
T Byron c Brockenhaire b Harvey	0	not out	8
J Harvey	0	c Cassidy b Harvey	0
Britton b S Harvey	0	c Newton b Howe	0
Parkham c Fenwick b Howe	17	c Brockenhaire b S Harvey	0
Golding b Harvey	2	c Fenwick b J Harvey	0
Fenwick b Howe	0	c J Harvey b Howe	0
Lewis b Harvey	0	b S Harvey	0
Jones b Howe	0	run out	0
George b Howe	0	c Booth b Harvey	0
Baldwin l b w b Howe	2	run out	0
Cassidy c Howe b S Harvey	0	c Kemper b Howe	0
Leg bye 1, wides 2	3	leg byes 2, wides 2	4
Total	57	Total	54

SINGLE.

First Innings.		Second Innings.	
S Harvey c G Ellard b Coolidge	2	l b w b Coolidge	0
H Harvey b Coolidge	0	run out	0
Kemper c Coolidge b Weldon	0	c Baldwin b Coolidge	14
J Newton b Weldon	1	run out	16
Fenwick b Coolidge	4	c G Ellard b Parkham	2
Cassidy b Weldon	1	c and b Coolidge	2
J Ellard b Weldon	0	b Weldon	0
Brockenhaire b Weldon	3	b Weldon	4
A Newton b Weldon	0	c G Ellard b Piercy	0
Rockwood c Parkham b Coolidge	0	b Piercy	0
Booth b Weldon	0	not out	0
Smith b Coolidge	3	c Byron b Peckham	0
Kemper run out	1	c G Ellard b Coolidge	0
Baldwin c Coolidge	0	c G Ellard b Coolidge	0
Byes 2, leg bye 1	3	byes 2, wides	2
Total	18	Total	52

The return match is to be played on the 22d inst.

CRICKET IN CANADA.—On the 24th inst., at Hamilton, C. W., a cricket match was played between the "Seven" and the "Fourteen" of that city, but it turned out little better than a "scrutch-and-miss" affair, "Fourteen" disappointed "seven" on night of their best men; and the "Seven" mustering only six, the seventh place was filled by a gentleman of the "Fourteen," who very well left to find "any other man" to complete their number. The "Seven" took the first innings, in which they scored 77, 64 being the total of Walsh Bailey's contribution, the rest showing low bowling. The "Fourteen" only succeeded in making 42 before their last wicket fell. BATTING.

SEVEN.		FOURTEEN.	
Benjamin b F Geddes	32	O Young b Duggan	0
Park b Brown	11	Cameron b Fairbairn	2
Young b Brown	3	Weisenhalt b Benjamin	0
Kennedy not out	10	Brown not out	0
Duggan b Young b Brown	2	Milne b Duggan	0
		Byes, etc	8
		Total	42

GARRISON VS. WELLINGTON SQUARE.—These Canadian cricket clubs played a match game on the Wellington Square's grounds, Hoboken, on Aug. 6, which resulted in the defeat of the latter club by 63 in their second innings, the Square scored 34 in their first, and 45 in their second innings, with four wickets to fall. The match was decided by the first innings.

BENEFIT OF PROFESSIONAL CRICKETERS.—A cricket match to benefit the professional players of New Zealand, respectively, and is so Harry, Wright, Wm. Crossley, and Wm. Hammond, to be played on Sept. 16th and 17th, on the grounds of the St. George club, Hoboken. An effort is also made to have a base ball match on the same ground for the same object, on the 18th. We hope it will prove a success.

LOST.—On the New York Cricket ground, a pair of spectacles. The finder will oblige by sending them to the "What Is It?" Museum's Museum. No questions asked.

BALL PLAY.

MUTUAL VS. ECKFORD.—The second innings of these clubs played their return match, on the Eckford grounds, at Williamsburgh, on Wednesday, August 26th, the result being a terrible defeat for the Mutuals, the Eckfordes winning by the score of 53 to 18. While the Mutuals had we cannot conceive how they let the Eckfords run up such a score. Five times did the Mutuals draw the stumps, while the Eckfords scored runs, every innings. This game closes the series between them, the Eckfords having won two games in succession. Spunco led the score on the Eckford side, getting no less than 16 runs, Rogers's score of 4 being the best on the Mutual side. The score:—

BATTING.

MUTUAL.	1st	2d	3d	4th	5th	6th	7th	8th	9th	O.	R.
Gavagan, 2d b	0	1	1	1	1	1	1	1	1	0	8
Rogers, 1	1	1	1	1	1	1	1	1	1	0	4
Green, 1f	1	1	1	1	1	1	1	1	1	0	2
Sullivan, r	1	1	1	1	1	1	1	1	1	0	1
Kelly, 1	1	1	1	1	1	1	1	1	1	0	4
Taylor, 3d b	1	1	1	1	1	1	1	1	1	0	1
Wheeler, 1st b	1	1	1	1	1	1	1	1	1	0	1
Bennett, c	1	1	1	1	1	1	1	1	1	0	0
Harris, c	1	1	1	1	1	1	1	1	1	0	0
Total	18										

ECKFORD.										O.	R.
Brown, 2d b	1	1	1	1	1	1	1	1	1	0	4
Spunco	1	1	1	1	1	1	1	1	1	0	16
J Crum, p	1	1	1	1	1	1	1	1	1	0	8
Ketchum, 1f	1	1	1	1	1	1	1	1	1	0	6
Swandell, 1f	1	1	1	1	1	1	1	1	1	0	1
Travis, c	1	1	1	1	1	1	1	1	1	0	4
Hammond, 1	1	1	1	1	1	1	1	1	1	0	8
Smith, 1st b	1	1	1	1	1	1	1	1	1	0	2
Mills, r f	1	1	1	1	1	1	1	1	1	0	0
Total	53										

BATTING.

	1st	2d	3d	4th	5th	6th	7th	8th	9th	O.	R.
Mutual	0	0	0	2	0	5	8	0		3—18	
Eckford	5	8	1	13	8	1	13	4	7	5—53	

Umpire—Mr. Wilson, of the Resolute club.
Scorers—Messrs. McClellan and Rice.

STAR VS EMPIRE.—These prominent clubs, of Brooklyn and New York, had their first match together, on Tuesday, August 18th, the result being a signal victory for the Stars, by a score of 23 to 9, in a game of less than three hours duration, the contest being marked by a fine display of batting on the Star side, and good fielding by both nines, in a majority of instances. The Empires felt the loss of their regular pitcher, catcher and long stop, Messrs. Ward, Benson and Hoyt being among the absentees. But for this circumstance the game would undoubtedly have been more favorable in its results to the Empires. Of the Stars, Burton, Waddell and Herbert specially distinguished themselves in the field, and McDiarmed, Herbert, Lennon and Thompson in run getting, the former getting two home runs. Norton also made one by a fine hit. On the Empire side, Russell took the lead in batting, and Schring in fielding, Silver and Miller being the next best scorers at the bat. The score:—

STAR.	R.	L.	RUNS	EMPIRE.	R.	L.	RUNS
Mitchell, c	4	2		Westervelt, 2d b	5	5	
Waddell, 1st b	4	4		Schring, 1st b	1	0	
Norton, 1f	2	2		Russell, c	2	2	
Lennon, r f	4	4		Miller, p	2	1	
Herbert, 2d b	2	2		Wilson, 3	2	2	
Flanders, s s	3	3		Culyer, c f	1	1	
McDiarmed, 3d b	3	2		Silver, 1	2	2	
Thompson, c f	2	2		Mann, r f	2	1	
Kelly, p	4	4		Simms, 2 b	2	1	
Total	28			Total	9		

RUNS MADE IN EACH INNING.

	1st	2d	3d	4th	5th	6th	7th	8th	9th
Star	6	0	0	0	0	8	1	8	8—23
Empire	0	0	0	0	1	2	2	0	4—9

Umpire—Mr. Snow, of Henry Eckford club.
Scorers—Messrs. Worth and Gantz.
Passed balls—Star, 3; Hyder, 1; Mitchell, 8.
Struck out—Westervelt, 1; Schring, 1; Simms, 1.
Home runs—Norton, 1; McDiarmed, 2.
Foul catches made—Star, 3; Russell, 1; Russell, 1; Waddell, 1; Flanders, 2; Mitchell, 1; Herbert, 1; Thompson, 1.
Catches missed—Russell, 2; Culyer, 1; Mann, 1; Wilson, 1; Kelly, 1; Waddell, 1; McDiarmed, 2.
Put out on foul balls—Stars, twice; Empires, twice.
Put out at first base—Stars, twelve; Empires, twelve.
Time of game—two hours and forty-five minutes.

BASE BALL AT UTICA, N. Y.—The match between the Niagara Base Ball Club, of Utica, and the Enterprise of Troy, came off on the grounds of the former, on Wednesday, August 19th, and proved rather a tame affair, only 20 tallies being made, the following is the score:—

BATTING.

NIAGARA.	R.	L.	RUNS	ENTERPRISE.	R.	L.	RUNS
O Vedder, p	3	1		Leavenworth, p	4	1	
Crocker r f	3	3		Leavenworth, 1	2	2	
Lansing, 1	1	1		Keefe, 2d b	1	1	
J Vedder, 1f	2	1		Gilbert, c	1	1	
Fraser, c	2	1		Crave, c	1	1	
Spall, 3d b	4	0		Baxter, 1f	3	3	
Wolcott, 2d b	3	1		Tunnicliff, 3d b	3	1	
Wells, c	3	1		Penfield, 3d b	1	1	
West, 1st b	3	1		Shofelin, 1f	4	1	
Total	5		Total		20		

RUNS MADE IN EACH INNINGS.

	1st	2d	3d	4th	5th	6th	7th	8th	9th
Niagara	1	0	1	1	1	0	1	0	0—5
Enterprise	1	1	0	4	0	0	0	1	2—9

STAR VS RESOLUTE.—These clubs played the first of a home and home series between them on Saturday, August 22d, on the Union Square, Brooklyn, the result being the success of the Stars by a score of 16 to 15, in a well contested game of nine innings. Both parties had good nines out, but the Stars were in hand in their field, while the Resolutes were in hand in two or three of their regular players, having but eight men in the field in two innings. Under these circumstances their play throughout the game may be considered very creditable indeed. Of that of the Stars, in the early part of the game their general play was good, but they let the game slip from them in the latter part of it considerably. The Resolutes took the lead, but lost it at the close of the fifth innings, at which time the score stood 10 for Resolute's 12; from that time to the close the Stars were ahead. In fielding, on the part of the Stars, the play of Flanders and Lennon was conspicuous, the former's play at short field being the feature of the game in fielding. Waddell, too, was very effective in his place at first base, a beautiful one being by catch sticking nearly applause. Thompson as catcher, was the right man in the right place, and Mann as Pitcher—one of the original Stars—was effective in his general play. On the Resolute side the in-field was faithfully attended, and the catching and pitching Mann's play deserves a word of praise. Schring, in the field, distinguished the duties of Umpire, and the game was a gentlemanly played one throughout. The score is as follows:—

STAR.	R.	L.	RUNS	RESOLUTE.	R.	L.	RUNS
Mitchell, c	2	2		Rogers, c	2	1	
Waddell, 1st b	4	1		Wilson, r f	3	3	
Norton, 1f	2	2		Stanton, 2d b	1	1	
Lennon, r f	3	3		Allen, c	3	2	
Herbert, 2d b	3	2		Morrison, p	2	2	
Manly, 3d b	1	1		A Rogers, 1st b	1	1	
Flanders, s s	1	1		Weeden, 3d b	1	1	
Thompson, c	1	1		Cowperthwaite, c f	1	1	
Kelly, p	4	4		Bennett, 1f	1	1	
Total	16			Total	13		

RUNS MADE IN EACH INNINGS.

	1st	2d	3d	4th	5th	6th	7th	8th	9th
Star	0	0	4	0	1	0	1	1	9—16
Resolute	2	4	3	1	2	0	1	0	0—13

Scorers—Messrs. McDiarmed and Warner.
Passed balls—Star, 1; Thompson, 1; Thompson, 1.
Home run—Flanders, 1.
Put out on foul balls—Stars, 8 times; Resolutes, 3 times.
Struck out—Resolutes, 4 times.
Put out at first base—Stars, 7 times; Resolutes, 0 times.
Fly catches made—Stars, 6; Resolutes, 5.
Catches missed—Stars, 6; Resolutes, 7.
Time of game—three hours.

TALL PEDESTRIAN FEAT.—On the 11th inst., two men, named Bebb and Hughes, left Cincinnati, O. W., to Richmond, a distance of forty-five miles, in eleven hours. They came in quite fresh, and were in such excellent trim for further efforts, that a company of gentlemen, who went two or three miles out of town to meet them, had great difficulty in keeping pace with them.

ROMAN BALL PLAYERS.—The National Base Ball Club of Rome, N. Y., have elected the following officers:—President, Wm. Jennings; Vice President, Jas. Fitzsimmons; Secretary, H. Curtiss; Treasurer, Dayton Locke; Directors, A. Robinson, James F. Benton, Joseph Johnson. A match was played on Thursday afternoon, Aug. 6, between the distinguished nines of the club, resulting in a complete victory for the single men, they making 37 and the married men 20 runs.

BILLIARDS.

WHO IS HANK HUDOK?—It is desirable to know, because in the *Herald* of the 22d, he challenged leadere to a French game of billiards, "Leadere" being the name of the Indian Sad Iron Chief Chris. Connor. In other words, we understand he is a ghost. We expect to see Hudok, when he has crossed the ghost or one of his aliases when they meet.

STONE INLET CAPTURED.—A numerous army of billiard artillerymen and lancers, sappers and miners, under the command of Brigadier General Phelan, D. C. Y., by a brilliant stroke of strategy captured Stone Inlet, corner of Broadway and Twenty-third street, on the evening of Aug. 19th. The usual stores fell into the assaulting party's hands, including ten of Phelan's celebrated cues, and a quantity of refreshments. These the party proceeded at once to confiscate, meeting with no opposition from Commander Jackson Stone, who was evidently disposed to be friendly, and allowed them to help themselves to the cues and rations. After a little brisk firing, with small arms, Phelan and his forces left the Inlet, and made a forced march on Union, which resulted in Phelan's knocking over 500 cart loads of dirt, and Kavanagh demolished 452. Each shot told with fearful effect, as follows:—

Phelan.....0 10 41 16 83 16 10 0 12 25 17 5 0 3 11 4 43
0 38. With the Stone Inlet Nine, Kavanagh 10.—Total, 500

Kavanagh..0 2 41 2 5 0 0 0 16 15 26 41 19 0 58 0 30

After the above bombardment Kavanagh and Leadere had a little French practice, which, after nine and eight shots respectively, resulted in the following scores:—

Kavanagh..0 2 1 6 0 1 1 7 61—30 | Leadere.....5 3 0 1 4 2 1 2—27

After devouring the last "bolonse sausinger," and emptying the last well, retreat was sounded, and the troops retired to their respective head quarters, flushed with victory, and in the best of spirits. The last straggler came into camp early next morning, and all was quiet along the lines.

THE INTERNAL REVENUE.—That's what a profane but unfortunate punster called the billiard table, when enough of time commissioner Lewis has ordered the levying of $15 on each table, instead of $6, which is no doubt contrary to the meaning of the law or the intention of the Revenue Bureau. Father Abraham has cause by disposing all such illiberal constructionists as Lewis. While he (Abe) is at the helm, he will see that the oath might be suspended, as it is taken voluntarily and ironfully on almost every occasion.

FIFTEEN SHOOTING MATCH FOR ONE THOUSAND DOLLARS.—A match, at fifty single and twenty-five double birds each, has been arranged to come off at Buffalo, N. Y., on Thursday, October 8th, between Mr. Frederick Bennett, of Spring Garden, and Mr. Louis, Mo., Mr. King giving his old opponent twenty birds each, plus, viz.: King shoots at twenty-five double and fifty single; Shannon shooting at twenty-five double and twenty-five single; according to the rules of the Forrester club, Hempstead, L. I., which state that the birds must be gone by be used. Much betting will probably take place, and the odds given *ought* to make Shannon the favorite.

RIFLE SHOOTING.—A grand rifle match is to take place at Mount Carmel on Wednesday, Sept. 16th, and to be continued for a few days.

THEATRICAL RECORD.

ENTERPRISES, BUSINESS, AND INCIDENTS OF THE THEATRICAL, CIRCUS, MUSICAL, AND MINSTREL PROFESSION.

OUR LETTER BOX.

☞ We have letters for Frank Wyatt—California letter; Lew Brimmer; Edgar Starr; Artemus Ward; Wm. H. Lewis; Charles Chase—San Francisco; Jennie Knowlton; Mrs. Richard S. Stone—Chicago; G. W. Harrison; O. W. Fleming; F. A. Gossin; Lewis Comedian; G. W. Chambers; Dramatic agent for George Chutney; Isaac Baker; Thos. Jacob—formerly agent for George Chutney; Isaac M. Carr; and Harry Stephens.

CITY SUMMARY.

TO THE PROFESSION.

The CLIPPER is the great organ of the dramatic and show profession, and our desire is and ever has been to make this the paper most only useful to the profession, but to be interesting to the general reader. Through the medium of our little sheet, therefore, the profession can learn the whereabouts of their brethren, the movements of yourselves and those associated with you, and the they may read of by the newspapers. The CLIPPER, in its latest, and then appear in that week's issue of the CLIPPER, first furnished will appear in that week's issue of the CLIPPER, which is forwarded to agents in every portion of the country early on Tuesday morning of each week. We charge nothing for recording the movements of our friends, perhaps if we ask or seek the movements of our friends, perhaps if we ask or seek favors of any kind for so doing. We wish to continue the CLIPPER as a reliable organ for the benefit of the profession, and thereby extend the sphere of its usefulness.

MONDAY, August 24, '63.

We are now undergoing the ordeal of a draft for men. And all be drafted, or else the conscription, otherwise coolly designated as the draft. It is astonishing what a terrible panic ensuing community we are, especially when the law is backed up by a body of men, cavalry and artillery. There is not a murmur against this draft—even the blind man, who saw not, nor understand it, it is so unlike the former attempt. Now, everything goes on like clockwork—not a man had his head stove in, not a house in New York was burned; not an awning post has been made to do undignified duty as a gallows; the suspension of "Habeas Corpus." And all be done in the name of law and order, under the circumstances. Ministers of the gospel are drafted, and numerous other actions are caught in the whirlwind, and submit to the law, without a murmur, nor fortitude and resignation; our pugilistic friends are not exactly sparking that "there is a feeling of fighting offended," merely remarking that "there is a drafted man by a blind man's mob rough," they stand the storm, pay the price, or send in a sub; "much who some of the papers call rowdies, have not been forgotten, many of their names having been picked from the wheel of fortune, to place raging, and to be drafted, and all be duly notified. All classes are represented in the conscription. Next comes the exemption hearing, when the sickly character of our people will be made a matter of sacrifice, and feel well when into line.....The "Ghost" family is increasing, and shadowy spectres are to be seen where we go, and we feel that we are in duty, and dutifully saw a ghost in her bed-room the other night; "it" was shapen like a man, made motions like a man, and had it not been too late no man could get into the house, she would have felt convinced that "it" was a man. We all came to the conclusion, however, that "it" must have been spirit, and we reported the ghosts. What will become of us? Here is a newly imported conundrum, as an accompaniment to the spectral illusions:—"Why is the Ghost like a bad cent?" Because it is often *bad through* a cent." Ain't bad for an adaptation, is it?.....Business was quite good at our theatres and halls of amusement last week the weather in the early portion of the week being cool and delightful, both in-doors and out. Managers are busily engaged in preparing their new programs for the fall season, which promises to be lively, and the competition unusually spirited—an allusion to ghosts, and "Uncle Tom's Cabin," Lucie Kene's, Mrs. Robertson's Broadway, Niblo's, Winter Garden, Barnum's, Wallack's, Butler's American, and Bryants', and Wood's Museum, all on Broadway, to say nothing of a score of minor places; while in the Bowery there will be Joe Neow and Old Shakes, a Dutch Theatre, and Chinese Theatre, and company, leaving out "Dutch Gardens," and sing songs without number. The Academy, in 14th street, will be in full blast, while the Bowery promises to be in a state of ebullition peculiarly to the 14th street music shop. Verily, everything but the draft promises to shake up the "Land of Promise" during the coming season.....Talking of music, who do you think got drafted in the 16th Ward the other day? Why, W. H. Fry, the musical critic of the Tribune, and Dr. Hatch, and he will have great and small, and yo professional critic now known what is meant by the big note of the conscript. Williams, sound your A, please.....Say, that was a high old affair up at 72d street, last Thursday. It was called the "Water Girls' Festival," but the pure water girls, it is reported, had little to do with it, and our reporter could not ascertain who got the thing up. It was a "shabby affair" to attempt to make a money affair out of the pretty water girls. There were but few girls there—"there was Hell and Sal, and Delilah Kate—but there was a big lot of "lovers," and small kids. A report of the affair will be in another paragraph.....We hear good accounts of the circus business this year. A number of circuses are in the Canadas, who have an interest in two concerns, now traveling, clared onto Somerset Island, in the Arctic Ocean, and they have shares of the profits. What an immense business much have been done by pay the dividend, after deducting all expenses. A better season than the present, we understand, has not been known.....Did you hear anything about a great crim. con. case between an actress and "one of our most highly respectable and weekly merchants?" No? Neither did we, but there are so many scandals floating, that we thought some of our readers might know of something the last would like to be "posted up in the matter of the consequence".....Little Mac's name is still received with applause whenever it is mentioned at the halls of amusement. The radicals, however, think they have entirely repudiated our hero, and that he will have no entirely equitable to the people. Well speak a place anyone to the contrary.

Oh! Little Mac, if you were black
Ten million negroes would back you—
But since you're white, they cut off your
Try very hard to black you.

.....We have a new solution, in addition to the Ghost. Barnum come out last week as an aerobat, and turned one of the prettiest somersaults we remember to have witnessed since Bennett turned his celebrated "Double Back Somersault." This is how the great showman comes to turn over. He has a party of Indians on show at his Museum—a number of them, we cannot say, but they look like made-up savages—and in order to make them doubly attractive to a refined and discriminating New York assemblage, he advertised them in the following language:—"The Indian wars on our Western borders have involved several out of the forest with us, however, and every man, woman and child is desirous of seeing these inhuman savages, who have *ruthlessly murdered the men, women and children of our Western frontier.* Spare no pains nor expense to secure these specimens of the very tribes who have committed those atrocious acts, fresh from the scene of their murderous deeds. This was rather too strong even for New York, and the effect was to drive people from patronizing a place where such inhuman and bloodthirsty creatures were to be found. The error he had committed, the showman discontinued this advertisement after a day or two, and substituted a new one, following, which goes to show the showman's versatility of talent:—"These people are thought representatives of these warlike tribes, are now, and ever have been, the friends of the whites. They had never have let an opportunity pass to favor and befriend them." It would not at a loss for a name, Barnum, Bennett and Bennett—to start out as aerobatic performers, and dip flapjacks, and by Christmas, in the language of the *Herald*, "this unholy rebellion will be brought to a close—another conundrum, similar to the one already brought to the notice of our numerous readers—"Why are Bennett and Bennett like the Ghost? Because they are easily seen through".....Street organs are coming in triplet again. For a while we missed them, and came to the conclusion that the Ghost had gone to the war, or to our summer watering places. Their absence has not been serious, yet, however, for our noble Indian has supplied the static places by giving we full and unadulterated doses of "When this Cruel War is Over." We think that the street organs are coming to town, we may reasonably look for a "Sweet Bye and Bye," as go up organs go, so go the planes. Rog pardon, ladies, but a regard for truth and fresh music induces us to make this "unfeeling remark" upon your musical sonchonesses. In the depraved language of an "Indian savage, from the Museum, of rapin and murder," "lot the gallant ladies whose, our wishers are wrong."

Mrs. Frank Drew, a talented and very versatile actress, is at present in this city, looking up something for the fall and winter season.

"Hale off in front!" Our devil, mind-named "Shoeskicks," is awful on conundrums, as witness. Rushing into our main cabin Church in Brooklyn like 444 Broadway?" "Why is Pompey like Bocanas," replied the lazy, sleepy devil, "because he was doing on a heap of exchanges—'bocanse' it's a bully Pastor." Geo Barnum's injuns down in Broadway, "Why is a bad cent?" "How are we to acquired. "Because they are red." The old pun tired twice, and nominated the subject, "Why is the Ghost a dromedary fashion. "Now, the devil sailed, gazing obstreperously on the ceiling, "Why is the Ghost like a bad cent?" "I'd like to ask you why—why—why—" well, we put the question, "why does you go on?" "That pouch," he replied. Humoring the obstacle to his genius, he remarked, "Why is the Ghost like an Injun fellers like all his fat gals?" Our powers of penetration were unequal to the task of solving this savage query. "Because, explained "Shoeskicks," edging away from us, "because they're *wigwams*, (wigwams, Bennett's Museum), re(a)d-y *wants*, and dam-sells." The cat flew out of the sanctum, but the devil had the race, with an old shoe in his rear.

Speaking of dam-sells reminds us of the "Great Water Girls' Festival," held at the Cremorne Gardens on the 20th inst. The whole affair was a "gigantic swindle" on the part of somebody—nobody knows who—but we know that a "water girl" interested, nary a water girl—and to their credit as a community of hard-working females, be it here recorded, not one of them, as far as we could learn, appeared on the grounds to give countenance to the proceeding. The lowest characters of the city, consisting of thieves of every grade, from the "sneak" to the "gonnoff," male and female, formed the greater part of the crowd, having things all their own way as far as fighting and disorder were concerned. There was no violence to speak of, owing, no doubt, to the excellent police arrangements of Captain Forster, and the 16th precinct. Roundsman Day, a gay boy, indeed, was deputed to keep the assemblage on "the narrow path," which he did to the best of his ability, having "allegoed" a few of the "guns" who were "theeing" towards him for his vigilance in "spotting" their "days." Originally, we understand, our reporter was to have accored to discover the parties at the head of the festival, but failed; and opinion was, that it was a well by somebody, probably the bumper, as their presence seemed to give color to the conjecture. However, as the matter stands at present writing, nobody is responsible for the affair, "outside daly here" but the "water girls," who had nothing to do with the arrangement.

On Tuesday evening last, quite an interesting little affair came off at 444 Broadway, in the shape of a "Ghost" sale-cut by Mons. La Theme to the *chicks* of that establishment, being the anniversary of the third year of the present very active management at this house. A benefit to Mons. La Theme is talked about, and when it does occur, it doubtless will grow a bumper, as he richly deserves it.

How to make Ghosts. See Harman's advertisement.

Now everything is "Ghosts." During the early part of the town has been on the rampage about the ghost, the managers of the two Bowery theatres having introduced "it" to the notice of their patrons. There was a good deal of competition between the two houses as to which should have the distinguished honor of presenting "it" first to the public; and the result was, that the old theatre brought it out on the 16th; in this, they forestalled the new house a night or two. Mr. Lingard, of the New Bowery, opened his "Ghost" on Monday evening, as per bill, with a new drama, called the "Temple of Death." The attraction was sufficient to crowd the house in every part with an unusually respectable assemblage. The drama, itself, does not, in our opinion, possess much merit; but Messrs. Eddy and Boniface, the two "Ghosts," have, in the parts they made more than the ability of the character entrusted to them; there was a little too much of nothing, perhaps, but it was well received by the audience, who chose who favor the "heavies." In regard to the ghost display, however, we have to say that it is surprising popular, decapitated, and decidedly overdid the most interesting scene among the audience. As produced at the New Bowery, the ghosts appear in the first act, and remain on the stage continually in this city. The bonnes through the week have been very large, and the audiences give unmistakable proofs of their astonishment at the novelty of the thing. The ghosts are called upon to them by Mr. Lingard.

The Bowery, at present, is the Bowery, is closed, and it is said that, in consequence of some understanding plan on the part of a German manager, who succeeded in getting a lease of the Stadt Theater, and of the Bowery, the German manager, and the well known partner, Harmann, who has been thrown out by the arrangement, have left for Europe, and the Bowery has closed for fear to oppose Hoym, of the Stadt. We don't understand it, exactly; we were under the impression that Harmann owned both places of Hoym, of the Stadt. We don't understand it, exactly; we were under the impression that Harmann owned both places of Hoym, of the Stadt. We don't know how it will eventuate; it's a big thing, and it's a big place, and it stands, and is the very thing for hot weather. "Swi glas blue."

Mrs. D. P. Bowers—widow of be who, as Master Bowers, years ago, was the dramatic world in a glow by his Shakespeare delineations—made her first appearance in New York since her return from Europe, on Monday evening, Aug. 17th, at the Winter Garden, in the character of Lucretia Borgia. We freely confess, that the tendance was not very large. A new play was presented by Mrs. Bowers, called "Ghost Life," from the French, and it is a failure. To support her, Mrs. B. had the assistance of a mixed company, made up of all sorts of people from all sorts of places; this, of itself, was sufficient to the greater part of the lady's skill from the house is not a popular one; and we question whether Mr. Forrest, Mr. Barney Williams, or the Ghost could attract a full house. We should not omit to mention, however, that for the new play, several new scenes were introduced, scenes whose magnificence, we understand, that they were made expressly for this occasion," and for which all honor is due the parties concerned. Mrs. Bowers is a good, good lady, and we will hold the stage successfully for any length of time; it is not a great success, neither is it a failure; it contains a few passages of "Shakespeare" in it, and it is not a bad play, after all; the plotting is of the mellowest melo-dramatic character, the assignment is good, and children by blood-stained heavy villains being the feature of the opening. The "moth" was pretty well done, and the naturalness with which they fired upon the "Ghost" and the "Ghost" fell dead, was sufficient to make us reminded us very much of the cruelty practiced by our rioters upon the Ghost. We do not know that the Ghost has been shot, fired by the metropolitan "un-mutt." The play is in a prologue and three acts. Mrs. Bowers was well received, and created a very favorable impression. Her style is elegant and chaste, her musical tones, and her elocution is admirable; she is not quite so old as we understand she was last winter, and looks all the better for her European trip. Mrs. Anna Cowell was also well received, and frequently applauded. The others were but mediocre; yet the character of the Gonzago, in the drama, is a good one, and quite as well as could reasonably be expected of them. "The Lady Borgia" is a good play, and repetition shall come.

Mr. Bandmann, the German-American tragedian, begins his engagement at Niblo's, at the end of this week, appearing as Richard, in Shakspeare's tragedy of "Richard III." It would be if Manager Wheatley could smuggle a Dutch ghost into Bandmann's "Shylock;" it would something spirited, these days, to make tragedy go in this place.

Now, we are not of those who go around prying into private affairs, but we think we have a right to know, as well as our friends, well enough. What then, shall we say of those papers that invade the sanctity of the home circle, and make public the private affairs of families? We say nothing about the laws regulated and constituted families. What do you think—some papers are publishing the name of the lady who (Mrs. Barney Williams Heron) is preparing for one of those "coming events" which add to the family excepts, and to the family record in the Bible. We think it is a shame, and we hope the parties in question forms us that Mrs. Barney Williams is preparing for a similar "coming event," or, we could be sadly deceived. We understand that Mrs. W. G. Jones, of the New Bowery, recently presented her husband with no "emergencies" at one "event," but we refrain from publishing the "event" in the proceedings. The matter is doing well, but the children died. We presume there are thousands of people who read the newspapers, and have never brought to light. The despicable those journals which cannot keep such things secret.

"Hale off in front" is there in at 444 Broadway, we never knew "it all our born days," as our good old grandmother used to tell us, and we have been in Broadway several years, and 10 o'clock, and at that hour there was a large gathering in front of the ticket office, while the emporium was already crowded. There is no end to the store people, or how they manage to get the numerous patrons of the three fours, who seek to penetrate through the crowd, or "somewhere else." Well, we guess and peak themselves away like sardines. There is a capital programme prepared for this week, and to those who desire to spend an evening pleasantly, we do not recommend the Ghost.

A slice has been taken off of the drama at Wallack's, while a "Ghost" has been tacked on, which goes to show that the "shadow" is preferred to the "substance." Walkins will soon have to give up the ghost, as the regular season will commence in a few days.

Skirmishing is already going on, preparatory to a general engagement at the Academy of Music. Manager Grover, Mr. Jackson and gentlemen of the oberus" to apply for obances, on the 24th and 25th inst. Why can't Max draft some new people into the Ghost? We think it would be pretty well for him to try this time, and should have a furlough for the balance of their natural lives, if they do. Max Maretzek shall be your partner, with oyster soup for the critics.

The old homestead of minstrelsy, 472 Broadway, had a concert of excellent music last week, and the concert given by offered by the Bryants gave the usual satisfaction. In the funny line, Bryant's Ghost is the best thing in the persons of Dan Bryant, Neloo Seymour, and Dave Reed.

When the "Duke's Motto" was first produced here, at Niblo's, on the 24th inst., we thought we predicted a great deal, and we would run the season through, and it has done so. It will be the last play produced on the 24th inst., and it will be exported to Philadelphia, to be brought out under Mr. Collins' direction at the New Chestnut, in that city. It is one of the greatest successes of the age, and could be run with profit here for some time longer. We promise our Philadelphia friends a treat when they see it. Mr. Jefferson, of Rip Van Winkle, is in the last week here, the last representation being fixed for Friday evening.

Mr. Wood is firing up for her approaching season of Laura Keene's, and rumor asserts that she has already made some engagements, in particular among others said to have engaged that bar are two young, fair, and talented girls, aged respectively sixteen years of age, the daughters of Mrs. H. H. Gratton. Their names, we do not know, but they represented as being very talented, and is a pupil to public favor in this city. If all is true that we have heard of Mrs. Wood's engagements, and her intentions, there can be no doubt of the success of her season.

What with the Ghost, the quartette of comedians, and the quartette of "Ghosts," Niblo's Garden continues to do a large audience. As variety in the spice of life, here you have it in the burlesque, burlesque tragedy; in comedy; in pathos; in ballads; in eccentric acts; burlesque of the performances most laughable. The hall itself is a pleasant place to while away an hour or two, and we recommend to the entertainment, which has become of Mr. Dunlap, formerly officiating in front? He is a good-natured, and an obliging usher, which is a rarity in some places, and an efficient door-keeper, which is rarer still combined.

Modest, prima donna, who created such a splinter last season, is expected to arrive here shortly from Europe. She's a good un. The great tragedian, Edwin Forrest, will be with us again next week, his initial performance being appointed for Monday evening, Aug. 31st, at Niblo's. There will doubtless be an immense assemblage to greet the fine favorite American actor. "Hiobelion" opens the engagement.

The "Ghost" is still "appearing" while taking observations in America's metropolis, Joseph B. Nagle, sustaining the part of Godfrey Dulanie, in the sensation drama of "Cyrus to the Last." This is Harry Watkins' favorite character, but whether drafted or not, he has made quite a stir by his masterly delineation of this fine character. We trust the gentleman may be retained at Wallack's, for the benefit of our stock and popular.

Our way down town, last Saturday night we couldn't resist a peep at 444, and as luck would have it were just in time to hear Tony Pastor, the "magnet," sing three of his very best songs. After such a treat, the hobgobling and ghosts unparindxed in our vision by a visit to Wallacks were completely dispelled, and, as it was, we entered Mr. Bryant's Ethiopian minstrel establishment with a lion's courage. Tony's gorgeous on the "Ghost."

How's this? Coming down in one of the Broadway stages one morning in the latter month of August, we spied in big letters on one of Barnum's bills, "Ghost." Thought we, Mr. Lingard is after Trying it on Uncle Harris!" These captions were interlined with small dashes, but at the terrific speed we were going (six miles an hour), we could only make out the big letters. What Barnum has done?

Tony Denier is now one of the fixtures of the Old Bowery, and takes hold of all his characters with the avidity of a bash eater. Of a truth, Tony and G. L. Fox are two dramas, active, mirth-provoking, and hilarious.

The Bowery Theatre now is crowded to its utmost capacity on Saturday evening last, to witness the introduction of Prof. Heller, who, as we have previously stated, is the "Ghost." The audiences have seen such an immense concourse of people as the announcement of this fact brought together, within the walls of any place in every one, before the Ghost, that, we trust, there was not a vacant seat in the house; and when the curtain descended, the audience was so overwhelmed with applause, that for standing was taken, even close up to the door, so that egress was a very difficult thing to accomplish. Mr. Eddy's performance of the character on Saturday evening did not altogether gratify us as much as we anticipated. Although it discovered many of the points for which Boniface is so celebrated in the character of his part, we cannot bestow on it our unqualified approbation. It occurred to us, that in the soliloquy commencing "Ha! ha! ha! Death!" "Death!" "Death!" "Death!" and ending "Death!" and should we admired the subsequent one of "is this a dagger?" &c., in which the ghost of the murdered Duncan, and the murder, in-his *whispered* dialogue with Lady Macbeth, by was pre-eminently fine; and the description of the grooms "in the sanctuary" was good.

"Who can be wise, amaz'd, temperate, and furious," &c., was well delivered, but perhaps not so much as it should be by the hypocritical appearance of enthusiasm in his behavior afterwards. In making our notice of this evening's performance, we have to say, that Mr. Eddy's Macbeth is a good character, but not only admire but prefer the legitimate to anything pertaining to the sensation order. The first of the "shadows" shown by the manager of the New Bowery, on Saturday night, was in the first scene of the second act. Previous to the curtain going up, the audience were told to such and such a scene, which was kept entirely out, and allowed to escape for some time, which was not at all pleasant, particularly to those who were nervously inclined. The stage was set for a court yard scene, with a raised trap cut about half way across the stage, from which the shadows appear to rise, and pass off the stage, over the footlights pillars and cross piece to carry out the effect. As Macbeth is about entering the chamber of Duncan, to murder him, the shadow of the three weird sisters are seen, who are supposed to be watching him, until he enters the chamber. We see no more shadows of Duncan until Act 3d, Scene 1st, when he is at his banquet, and then the Ghost of Banquo is produced, in the newest, latest fashion, in the form of a gorgeous Indian chief, Banquo was introduced in this manner, in order to keep up the prevailing excitement about ghosts, phantoms, and special illusions; the Ghost of Banquo, in the shape of an Indian chief, is stalked upon the stage as bold "as any other man," the proving that a combined force of our manager's talent, and the ingenuity of our popular, and talented stage manager, will have but yet become the fortunate possessors of the true secret of producing the Pepper Ghost. In England, we understand, Dr. Ellison, has been perfected to such a degree, that the Ghostly made to walk upon the stage and go through a part on a level with the audience, and Professor Pepper, has been made to stalk upon the stage, and going up to a lady, snatch from her hand a rose, and disappearing and appearing, not only in the first act of the play, but in the second act, we understand have our managers yet to bring the Ghost business, and whoever should be the first to suggest, and create a Ghost of Pepper's sensation than has yet been done. We understand that manager Wheatley intends accomplishing this feat at Niblo's Garden during Mr. Bandmann's engagement, introducing the Ghost of Hamlet in this style, and causing it to move around the stage.

Among the professional ladies present in the city are Mr. John K. Meesh, manager of the Metropolitan Theatre, Buffalo; Mr. Frank Reeston, whose whereabouts were inquired for last Saturday; W. E. Sanford, of the Winter Garden Theatre. Mr. Riley must not be confounded with the Mr. Riley of the Theatre, in Boston. We have received a notice several of our contemporaries have got the parties mixed up.

The Old Bowery "Ghost," which was on all last week, was "Ghost" in the sensation order, the "Ghost" of the "spectral illusion" on the spectators being as varied and strange as the shadows themselves; but all seemed to be unanimous that the "Ghost" was something which they could not comprehend, although it appeared before them the same as any other man. The most careful dramas of "The Ghost of Attenburg," in which the spectral illusions are shown, will be repeated this week. Certainly no sensation has awakened such general interest as the Ghost of Hamlet in this style, and causing it to move around the stage.

Among the professional ladies present in the city are Mr. John K. Meesh, manager of the Metropolitan Theatre, Buffalo; Mr. Frank Reeston, whose whereabouts were inquired for last Saturday; W. E. Sanford, of the Winter Garden Theatre. Mr. Riley must not be confounded with the Mr. Riley of the Theatre, in Boston. We have received a notice several of our contemporaries have got the parties mixed up.

The Old Bowery "Ghost," which was on all last week, was "Ghost" in the sensation order, the "Ghost" of the "spectral illusion" on the spectators being as varied and strange as the shadows themselves; but all seemed to be unanimous that the "Ghost" was something which they could not comprehend, although it appeared before them the same as any other man. The most careful dramas of "The Ghost of Attenburg," in which the spectral illusions are shown, will be repeated this week. Certainly no sensation has awakened such general interest as the Ghost of Hamlet in this style, and causing it to move around the stage.

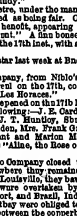

DAN SETCHELL—COMEDIAN.

For Biographical Sketch, see another column.

Among the new faces engaged at the Arch Street Theatre, Philadelphia, for the season, commencing on the 31st inst., are Miss Mary Carr (old women), Stuart Robson, Mr. Marlowe, Alkin, Isabella Freeman and Miss Henry. Hawthorne is the comic man. The opening play will be Shakspeare's "Hamlet." On the 7th, the Riobings' English Opera Troupe will commence a three weeks' engagement.

The Holman Opera Troupe was at Wood's Theatre, Cincinnati, last week. They performed to very good business.

Mr. Dan Setchell, the comedian, opens on the 17th, with the play of "Marguerite of Burgundy."

At the Theatre, Fort Fomroy, under the management of Mr. Lynch, business is mentioned as being fair. On the 15th inst., Miss Emma Maddon took a benefit, appearing as Josephine, in "Ion." Business was good. Miss Maddon is a favorite in this place. The season closed on the 17th inst., with a benefit to Chas. F. Pope.

Kate Denin Rynn was the star last week at Buckland's Theatre Royal, Montreal.

The Bedford Dramatic Company, from Niblo's Garden, N. Y., gave a performance at Montreal on the 17th, consisting of "The Orphan of the Wilderness" and "Les Horaces."

Dr. Ba'e's St. Charles Theatre opened on the 17th inst. Among the company engaged are the following:—J. E. Carden, W. L. Smith, G. H. Rogers, Mr. Bishop, Mr. Ward, Mr. Wallace, Mr. Wyatt, Miss Charlotte Wyette, Mary Madden, Mrs. Frank Graham, and Miss Bainbridge. Felix A. Vincent and Marion Mazeppy are the leaders. The opening piece was "Pocahontas, or the Settlers of Jamestown."

The Holman Opera Troupe was at Wood's Theatre, Cincinnati, last week. They performed to very good business.

Mr. Dan Setchell, the comedian, opens on the 17th, with the play of "Marguerite of Burgundy."

At the Theatre, Fort Fomroy, under the management of Mr. Lynch, business is mentioned as being fair. On the 15th inst., Miss Emma Maddon took a benefit, appearing as Josephine, in "Ion." Business was good. Miss Maddon is a favorite in this place. The season closed on the 17th inst., with a benefit to Chas. F. Pope.

Kate Denin Ryan

AMUSEMENTS.

TO ADVERTISERS.

We call the attention of Managers and Professionals who wish to visit Manchester, or any other circuit, to the Clipper of the New York Clipper, the Theatrical Organ of America, to make known their wants, in the following schedule of rates for advertisements:

Twenty cents per line for each and every insertion; for dramatic companies from other cities, per line, per week, per summary, 12 cents per line; a liberal deduction, with, however, be made for advertisements paid for three or six months in advance. DAY of publication, Tuesday of each week.

Communications to insure attention in the issue for that week, should reach us by Monday morning, at latest, or Saturday if possible.

BRYANT'S OPERA HOUSE,
Mechanics' Hall, 472 Broadway, above Grand street.
BRYANT BROTHERS, Proprietors. JOHN SIMPSON, Treasurer.
WIZARDS AND BUSHMEN, Ushers. A. ROSS, Officer.
SEVENTH YEAR OF THE ORIGINAL WORLD-RENOWNED BRYANTS' MINSTRELS.
THE EXCELSIOR TROUPE OF THE WORLD.
The Company is composed of the following Talented Artists:—
DAN BRYANT.
NEIL BRYANT, NELSE SEYMOUR,
DAVE REED, J. B. SNYDER,
GEORGE S. FOWLER, FRANK LESLIE,
ROLLIN HILLARY, J. W. HILTON,
T. GETTINGS, JAMES MORRISON,
JAMES GARATGUA, G. S. CONNOR,
W. E. HOBBS, DAN HILTON,
C. LITTLE MAC.
It is new variety of Songs, Dances, Burlesques, Plantation Scenes, &c. For particulars, see bills of the day.
Tickets of Admission 25 cents. 19-tf

THE GREAT ORIGINAL AND ONLY CAMPBELL'S MINSTRELS,
Under the sole management and direction of
MR. M. C. CAMPBELL.
The company consists of the following artists, viz:—
RED DAVIS, JOHNNY BOOKER, J. H. CLIFFORD,
W. E. BLOOM, J. W. HILTON, GEO. GRAY,
J. H. GOULD, M. C. CAMPBELL, T. WADDEL,
MASTER EDDY, J. TAMBEMAULA, J. BUICK,
C. HIGGINS, G. HILL, P. EDWARDS,
E. BONNY, E. GREEN, A. SAWYER.
P. S.—NO CONNECTION WITH ANY OTHER Ethiopian or Negro Organization styling themselves CAMPBELL'S MINSTRELS. M. C. CAMPBELL, Manager.
FRANK EDWARDS, General Agent. 18-

CLEVELAND OPERA HOUSE.
Sole Proprietor..... DICK O'NEIL.
Stage Manager..... D. G. SMYTHE.
NOW IN THE FULL TIDE OF SUCCESS.
And Highly Visited by Crowded and Enthusiastic Audiences.
The following Artists are nightly performing, and meet with great applause:—
MISS KATHLEEN O'NEIL,
The World-Renowned Irish Characteristic Vocalist and Comedienne,
MISS LILLIE LISETTA,
MISS SALLIE DUVAL,
MISS LIZZIE FIELDING,
MISS CLARA BURTON,
MISS ROSE ST. CLAIR,
MISS JENNY DUPONT,
JOHNNY HART,
The Inimitable Negro performer, and exact fac similie of the Great Billy Birch.
WM. H. HAMILTON,
MASTER DIAMOND, D. D. SMYTHE,
SAM COLE, T. B. CARL,
H. PERRY.
AND A FULL ORCHESTRAL BAND.
Good Performances can always meet with good Engagements by addressing to DICK O'NEIL.
No Waiter Girls. 18-tf

SHOW BILLS OF EVERY DESCRIPTION.
THEODORE DUTTON, 85
Begs to inform his old friends, Managers, and the Public generally, that he is now located at the
EMPIRE STEAM PRINTING ESTABLISHMENT,
19 SPRUCE STREET, NEW YORK,
Where he will give his personal attention to the production, in any style, of all kinds of
PLAIN, COLORED, AND ILLUSTRATED SHOW BILLS,
Particularly adapted for
TRAVELLING EXHIBITIONS,
"CIRCUSES, MINSTRELS,
ETHIOPIAN PERFORMANCES,
TRACK OUTS OF ALL KINDS, GYMNASTS, MAGICIANS,
TROTTING TO HARNESS OR WAGON,
DOUBLE AND FOUR RUNNING HORSES,
POLITICAL GUIDS.
T. D. trusts that his many years experience in the business, and his very large assortment of Cuts and Type constantly on hand, can be printed in one or more colors, that he will secure him a share of the patronage of the Profession, and that he will secure to him a continuance of past favors and a trial by new patrons. 18-3m

AMERICAN THEATRE,
444 BROADWAY 444.
WANTED—Three or four first class Dancers, Lady Vocalists, Ethiopian Performers, and Ladies for the Ballet Corps.
Apply to or address MONS LA TEORNE,
18-tf Stage Manager.

CANTERBURY HALL,
WASHINGTON, D. C.
THE MOST MAGNIFICENT
MUSIC HALL
IN AMERICA.
No Waiter-Girls employed. Ladies and Gentlemen of known ability always wanted.
No outside performers employed—none but the very best talent engaged.
Address to WILLIAM R. SINN,
Sole Proprietor.
17-tf Washington, D. C.

CORINTHIAN HALL,
EXCHANGE PLACE,
ROCHESTER, N. Y.
Will be Rented for Concerts, Lectures, Exhibitions, &c. Address
W. A. REYNOLDS,
29 Arcade, Rochester, N. Y.
19-20*

THEATRICAL WIGS—Character and Comic; Minstrel Wigs; Beards, Curls, etc. Also, Clown Wigs and Skull Caps, on hand and made to order. J. H. WELTON,
Theatrical Wig Maker,
15 West Houston street, New York.

HERR E. LUBIN,
ECLECTICIAN, LECTURER AND POLYPHONIST,
Will soon introduce his grand sensational entertainment, entitled
DIABOLARIUM; OR, A NIGHT IN DREAM LAND,
employing an apparatus (not as dear as the French and American ballerine unprecedented in the annals of Wizardry. His Spiritual Melodeon, Shakespearian Tableaux, Ventriloquism, and Aerial Trapeze Performer, are triumphs of mechanical skill, and invented by that eminent mechanician, Ricardo de Berge, whose services as Wizard Assistant have been secured. Professor Pepper's Ghost or Spectral Illusion, will also be introduced. Particulars in future advertisement. 17-4t*

NATIONAL THEATRE, CINCINNATI.
Proprietors.....DORVAL & CO.
Acting and Stage Manager.....
MR. W. BEAUMONT DURRING.
THE MOST MAGNIFICENT ESTABLISHMENT OF THE KIND
IN AMERICA!
No WAITER GIRLS EMPLOYED.
Ladies and Gentlemen, of Established Reputation, IN THE
Music Hall Profession,
Wishing engagements, may apply to
JAMES CONNOR & CO., Sole Agents,
or as above by letter, to P. O. Box 1900.
18-3m* Cincinnati, Ohio.

HARTFORD THEATRE,
Managers.....MYERS & MURRAY.
The season at this Theatre commences about the middle of September. First class Stars and Ballet Gentlemen of ability, wishing engagements for the Eastern Circuit, will be treated with on liberal terms, and Star may rely upon it that they will be supported by a full, first class Company.
Address, C. D. MYERS, Providence, R. I.
N. B. Twenty Ballet Girls wanted. 18-3m

THE MAMMOTH PRINTING HOUSE OF NEW ENGLAND.
THE "J. E. FARWELL" & CO.
STEAM PRINTING ESTABLISHMENT,
37 CONGRESS STREET, BOSTON.
N. B. PIER,
MAMMOTH POSTER AND PROGRAMME PRINTER,
THEATRE and CONCERT WORK A SPECIALITY.
Parties or Troupes travelling through New England will find it to their advantage to visit this establishment. Prices 10 to 50 per cent cheaper than any other OFFICE IN NEW ENGLAND, and satisfaction guaranteed or no pay required. 19-3t*

AMUSEMENTS.

WOOD'S MINSTREL HALL, OPEN,
514 BROADWAY, 514
Opposite the St. Nicholas Hotel.
HENRY WOOD.....Sole Proprietor and Manager.
THE BEST VENTILATED HALL IN THE CITY.
CROWDED HOUSES, TRIUMPHANT SUCCESS.
THIRD WEEK OF THE GHOST,
Pronounced by the Press and Public,
THE MOST PERFECT ILLUSION
Ever produced in Europe or America.
THE GHOST. THE GHOST!
WE CHALLENGE THE WORLD TO PRODUCE A GHOST Equal to the one nightly exhibited at this Establishment.
THE GHOST! THE GHOST! THE GHOST
MONDAY, August 24, and every evening during the week,
WOOD'S MINSTRELS,
Eph Horn, Charley Fox, Frank Brower, A. S. Talbott, Cool White, C. Henry, D. S. Wambold, Lockwood, Glenn, Schwicardi, Master Wood, Isaac Brothers, Haslam, Lela, Lewis, &c.
HAPPY UNCLE TOM, THE CRISIS "AGAIN,"
OTHELLO, CRUTCH TO JOHNNY,
FOUR CROWS, SMIGGY MOGLUSLA,
THE RAILROAD EXPLOSION, THE GHOST, &c.
Doors open at 7; commence at 8 o'clock. Tickets 25 cents.
NOTICE.—No connection with any traveling company assuming the name of Wood's Minstrels. 20-

LEA'S MELODEON, BALTIMORE, MD.,
LEA'S MELODEON, DETROIT, MICH.
GEORGE LEA.....Lessee and Proprietor.
The above named establishments are now doing a flue business under the management of GEORGE LEA, well known to the citizens of the United States as one of the most successful managers in the Concert profession.
Performers of well known ability can secure better engagements with him than with any other manager.
Address, for engagements, at either place, to
GEORGE LEA, Baltimore Melodeon,
Baltimore, Md.
The following well known names are among the few who are now performing at the above Concert Halls:—
JOHN MULLIGAN, JOSH HART,
ANDREW LEAVITT, BILLY CLARIDGE,
A. S. PURDY, BILLY WEST,
PROF. G. W. KIRBYE, JOHN GUSSEY,
YOUNG AMERICA, GEORGE WARREN,
COLORADO BROTHERS, SIGNOR BLISS & SON,
MISS JULIA ROBINSON, MISS ANNIE CORDELL,
MISS VICTORIA ROSS, MISS CLARA BURTON,
MISS JENNY ENGEL, MISS LAURA LAGLARE,
MISS LIZZY BOWLAND, MISS VIRGINIA VIOLA,
MISS LILLEY FORBES, MISS FANNIE DEVERE,
MISS MAGGIE MARSHALL, MISS KITTY LEE,
MISS FANNY WAY, MISS LOUISA BLISS.
The entire Company numbering over
ONE HUNDRED PERFORMERS.
No amount of Salary too large for talented Artists. 15-tf

MAGUIRE'S OPERA HOUSE,
SAN FRANCISCO, CALIFORNIA.
THOS. MAGUIRE.....Proprietor and Manager.
JAMES DOWLING.....Stage Manager.
J. L. SCHMIT.....Leader of Orchestra.
W. STEVENSON.....Treasurer.
THE STAR DRAMATIC COMPANY.
MISS SOPHIA EDWIN.
MISS LULU SWEET, MRS. W. C. FORBES,
MISS C. HINCKLEY, MISS NELLIE BROWN,
W. O'NEIL, FRANK MAYO,
CHARLES THORN, WILLIAM BARRY,
D. C. ANDERSON, HARRY COURTON,
W. H. HAMILTON, D. B. WHITE,
C. STEVENSON, W. B. TAYLOR,
&c., &c., &c.
Stars visiting California should bear in mind that Mr. Maguire is also proprietor of the Metropolitan Theatre, Sacramento, and the Marysville Theatre. 48-1t.tf

NOTICE TO MANAGERS.
THE GREAT AMERICAN DRAMATIC EQUESTRIAN TROUPE,
M'LLE GENEVIEVE,
The Beautiful and Dashing Equestrienne;
MR. C. B. COLLINS,
The Celebrated Equestrian Dramatic Actor:
with
MR. R. B. GATES' Horse BLACK BESS, the most beautiful and best trained Horse in the States, are now open to negotiate with Managers for the production of Equestrian Dramatic Spectacles. The repertoire comprises of the old pieces and several new ones. Communications to be addressed to
HENRY B. GATES, Business Manager,
20-1t* Oliver Ocean, N. Y.

NEW MEMPHIS THEATRE,
TROUPE FULLY ESTABLISHED.
Will positively open on the 26th inst., with a Full and Efficient Company, who will please meet the Open Room on the 23d inst. GEO. RAYFIELD, Manager.
19- C. T. PARSLOE, Agent.

THE WEBB SISTERS,
MISSES EMMA AND ADA,
Managers wishing to engage the services of these very talented Artists, for STAR Engagements, will address them care of CHARLES OWTON, or 32 Henry street, Brooklyn. 19-tf

ACADEMY OF MUSIC,
CLEVELAND, OHIO.
JOHN A. ELLSLER.....Manager and Proprietor.
The best and most popular Building in the City for Concerts, Lectures, and all kind of Exhibitions. It can be rented by the night or week, during the months of January, February, and March; also, July and August, 1864, the remaining months being occupied by my regular Dramatic Company.
Address JOHN A. ELLSLER, Cleveland, Ohio.
15-tf

WANTED, for a season of 40 weeks, a Juvenile and First Walking Lady, who can play some of the heavy business; also, a second Old Man, who can play a share of the first. Address, enclosing stamps, JOHN A. ELLSLER,
17-4t* Cleveland, Ohio.

ELLSLER'S ATHENEUM,
COLUMBUS, OHIO
JOHN A. ELLSLER.....Manager and Proprietor.
The only Proper and Popular Building in the City, for Concerts, Lectures, and other Exhibitions. Can be rented by the night or week, during the months of July, August, September, October, November, December, 1863; and April, May, and June, 1864; the other months being occupied by my regular Dramatic Company. All applications directed to
JOHN A. ELLSLER, Jr., Cleveland, O., or
16-tf C. A. WAGNER, Columbus, O.

PRINCE OF WALES THEATRE,
LIVERPOOL, ENGLAND.
This truly elegant and very beautiful theatre is kept open during the whole of the year.
AMERICAN STARS,
of acknowledged position and talent, negotiated with for long or short engagements, as mutual interest may dictate.
Address, ALEX. HENDERSON,
48tf Sole Lessee and Proprietor.

DEAGLE'S VARIETIES,
ST. LOUIS.
THIS VERY POPULAR ESTABLISHMENT,
And THE LARGEST IN THE UNITED STATES, IS NOW IN THE FULL TIDE OF SUCCESS.
First Class STARS treated with at all times. None others need apply. JAMES CONNOR & CO.,
17-3m or GEORGE DEAGLE, St. Louis.

THEATRE ROYAL,
MONTREAL, CANADA.
LESSEE.....J. W. BUCKLAND.
STARS desirous of visiting Montreal can apply to
19-4t* J. W. BUCKLAND, Montreal.

WANTED.—Two responsible UTILITY MEN, capable of doing respectable business, wanted for ROUSE'S COMMERCIAL DRAMATIC TROUPE. Address immediately, stating lowest terms, W. A. ROUSE, Ithica, N. Y. 19-3t*

L. DUFLOCQ, the celebrated French Scenic ARTIST, studio of "Children's Theatre of Arts," "Duflocq's Holy Land," "McEvoy's Hibernicon," "Lecture" Mechanical Panoptikon of this War," the most successful shows now on Exhibition, respectfully solicits orders in the Scenic line. Address, care P. O., Rochester, N. Y.
Rochester, N. Y. 19-1t

METROPOLITAN THEATRE, ROCHESTER, N. Y.
Will open Monday, September 7th. Stars wishing night for Fall and Winter Season, will apply to T. R. HILLS,
19-3m* Acting Stage Manager.

CANTERBURY MUSIC HALL,
N. W. COR. FIFTH AND CHESTNUT STS., PHILAD'A, PA.
LARGEST AND MOST TALENTED COMPANY IN THE CITY.
☞ Ladies and Gentlemen of known ability, will address
5-3m ROB'T GARDINER & CO., Proprietors.

CALIFORNIA THEATRICAL AGENCY.—SHERIDAN CORBYN would respectfully inform members of the dramatic, Musical, or Equestrian professions, that he has established a Agency in San Francisco, and is prepared to negotiate engagements and transact all other business pertaining to the profession. Address SHERIDAN CORBYN, San Francisco, Cal.
N. B.—All letters requiring answers must contain a stamp to pay the same. 1-tf

AMUSEMENTS.

MORRIS BROTHERS, & CO'S MINSTRELS,
OPERA HOUSE, BOSTON, MASS.
COMMENCED THEIR SEVENTH REGULAR SEASON,
MORRIS BROTHERS, PELL & TROWBRIDGE'S MINSTRELS
Consist of the following Gentlemen:
LON MORRIS, F. LOTHIAN,
BILLY MORRIS, R. M. CARROLL,
JOHNNY PELL, J. QUIRK,
J. C. TROWBRIDGE, F. WILMARTH,
W. W. SCROUT, W. FREDERICK,
J. I. GILBERT, J. J. BELLIARD,
J. P. ENDERS, D. J. MAGUINNIS,
AUGUST SCHNEIDER, H. A. ZWINGER,
D. W. BOARDMAN, JAPANESE TOMMY.
The Management will call particular notice to the above distinguished array of Talent.
Tickets 25 cents; Reserved Seats 50 cents.
6-3f MORRIS BROTHERS, Manager.

FINAL TRAVELLING TOUR.
SAM SHARPLEY'S MINSTRELS,
Brass Band, and Burlesque Opera Troupe.
THE MONITORS OF MINSTRELSY,
AND AUTOCRATS OF ETHIOPIA,
Will start on their last Grand Traveling Campaign, on
MONDAY, AUGUST 17,
And will visit all the Cities of the United States and Canadas, affording one last chance to the public an opportunity of witnessing "SOMETHING NEW!"
Performed ONLY by the
GREAT SHARPLEY MINSTRELS,
THE MAMMOTH TROUPE,
22 STAR PERFORMERS,
Including the Great Original Comedians,
SAM SHARPLEY and COOL BURGESS.
The World-Renowned Ethiopian Duo,
A. C. STONE and H. T. MUDGE.
The only Full and Complete Orchestra ever in a Minstrel Troupe,
Composed of Ten Solo Artists, a Double Chorus.
A Quartet of Solo Singers, and the best Brass Band Traveling.
C. A. BOYD, Leader. Prof. BLACKMAN as Musical Director.
FRANK BOWLES, Leader of Brass Band.
FRANK CLIFFORD, Advertising Agent.
17-tf SAM SHARPLEY, Manager and Proprietor.

THE LARGEST
SHOW BILL PRINTING ESTABLISHMENT IN THE WORLD!
CLARRY & BEILLEY,
(Successors to John E. Bacon,)
PRINTERS AND ENGRAVERS,
13 and 14 Spruce Street, New York,
Pay particular attention to getting up the finest style of
FANCY SHOW BILLS
For traveling companies, and have on hand a large and splendid assortment of large and small
WOOD CUTS
Suitable for Circuses, Menageries, Ethiopian Performers, Gymnasts, Magicians, &c., &c., which can be printed in one or more colors, to suit customers.
☞ A deposit required on all work ordered.
All orders addressed to "CLARRY & BEILLEY," Bacon Printing and Engraving establishment, 13 and 14 Spruce street, New York, will be promptly attended to. 16-tf

McVICKER'S THEATRE,
CHICAGO.
Ladies and Gentlemen of known abilities wishing leading positions in this Theatre, will apply at once. Engagements to commence immediately, and continue for the year.
17-4t* J. H. McVICKER, Proprietor.

CASINO,
CHESTNUT STREET, ABOVE SIXTH,
PHILADELPHIA, PA.
The above place of amusement will close on the 1st of August, for extensive alterations, and business will be resumed on or about the 26th Aug. During the interval the place will be repainted, decorated, and enlarged, and every pains taken to make the establishment the leading and most fashionable Music Hall in Philadelphia. Artists desiring good engagements can apply by letter to Box 930, P. O., Philadelphia. 15-tf

MISS ELISE DE COURCY, having concluded a highly successful engagement at Liverpool, appearing in such characters as Don Cæsar, in "Don Cæsar de Bazan," Louisand Fabien, in the "Corsican Brothers," Gaston in Paris," and in "Aurora Floyd," with cheerly arrive in this country, and is willing to engage the services of this lady for next season, will address WM. J. MARSHALL, Agent for MISS DE COURCY, Clapper office. 11-tf

MISCELLANEOUS ADVERTISEMENTS.

TO SUBSCRIBERS.

The following are the present rates of Subscription to the New York Clipper.

Single copy of the Clipper.....6cts	Subscription for 3 months..$1 50
To Wholesale Dealers.....4cts	Subscription for 6 months..3 00
To Retail Agents.....4½cts	Club of Four.....10 00
Subscription for one year.....$6 00	Club of Eight.....20 00
Subscribers in Canada and the British Provinces, One Dollar per annum extra, to cover postage.	
In all cases in advance.	

HOW TO MIX DRINKS.

THE COMPANION BOOK

Recipes for mixing American, English, French, German, Italian, Spanish, and Russian Drinks—such as Julops, Punches, Cobblers, Slings, Toddies, Egg Nogs, &c.

BY JERRY THOMAS,

Late Bartender at the Metropolitan Hotel, New York, and Planters' House, St. Louis.

To which is appended a Manual for the manufacture of Cordials, Liquors, Fancy Syrups, containing Recipes after the most approved methods now used in the Distillation of Liquors and Retailing, designed for the special use of Manufacturers and Dealers in Wines and Spirits, Grocers, Tavern Keepers, and the Trade generally, the same being adapted to the trade of the United States and Canadas.

CONTAINING OVER 700 VALUABLE RECIPES.

A large book, bound in cloth. Price $3.00.

Published by DICK & FITZGERALD,
No. 18 Ann street, N. Y.

Copies of the above book will be sent to any address, free of postage, on receipt of the price. 19-2t

"IS ALL THE GO." "The Piston Pipe," "Substitutes for a Cigar, while it Economizes like a Pipe." "Resists Cold and Damp, Light and Careful, Cleanly and Cheap." Sent post free, for 40 cents; with a gift worth all that money.

Address J. H. BROWN, Hawley, Pa.

Read extract from the Penfield Gazette:—

PENFIELD, N. Y., July 28, 1863.

We have received from Mr. J. H. Brown, of Hawley, Pa., three "Piston Pipes," those for which he is Manufacturer and Agent. Our Post Master is puffing one, and one of our Physicians is puffing another, and every body else seems to be "puffing" the other. "The Piston Pipe" is in reality a novelty, and will injure the sale of Cigars, in our opinion. The season is scanty, and it is impossible for them to get strong, like other "Puffs."

RICH AND SPICY!—
JUST PUBLISHED,
FIVE NEW BOOKS
ENTIRELY ORIGINAL
and surpassing all other previous works of the kind ever issued. Full of Spice and Description—Abounding in Incidents and amatory scenes, vividly delineated by a master hand. They are handsomely bound in cloth, with fine illustrations. 180 pages in each book. Price $1 50, single; two for $2 50, or the five for $5.
Sent to any address, by mail or express, postpaid, neatly and securely sealed, immediately on receipt of price. Address
CHARLES S. WOOD,
63 Water street, New York.
Catalogues forwarded on receipt of a three cent stamp. [20.2t*

RICH, RARE, AND RACY.—The most wonderful fancy thing ever beheld. Sent to any address on receipt of 25 cents. Address V. M. S.,
18-3t* Franklin, Venango Co., Pa.

✱ CARD PHOTOGRAPHS.—15c each, or eight for $1, post paid. Address J. H. FOUNTAIN, care "Box 38," Hewley, Pa. 18-10t*

LOVE-A-LA-MODE.—Catalogues of Books, &c., sent upon application. A. GOLDSMITH,
17-3m* 93 Duane street, New York.

KATE VAUGH, Rich Rare, and Racy, Sensation Novelette, 10 cents. Love and Sentimental Songster, 10 cents. Sent free, by mail, on receipt of price, by
17-4t CHAS. H. DAY, New Haven, Conn.

ANOTHER NEW SONG; beats the World! Price 15 cents. 12 for $1. Address Box 52,
17-4t* North Stratford, N. H.

HOW TO WIN AT CARDS.—Send your address and two red stamps to HOWARD M. GRAVES, New York City Post Office, and he will inform you of a SURE method of winning at ALL the popular games. Try it, and get an answer by return mail. 16-4t

MISCELLANEOUS ADVERTISEMENTS.

PHELAN'S IMPROVED BILLIARD TABLE,

AND COMBINATION CUSHIONS.

These Billiard Tables have received the unqualified approval of the best players of the country, who have universally pronounced them unequaled for general excellence and durability.

Seven distinct patents for improvements in Billiard Tables have been granted to us by the United States Patent Office, we have lately obtained a patent from the French government, our improvements in billiard cushions.

We employ, in the construction of our tables, a variety of machines especially made for the purpose, by which we are enabled to insure a scientific and mechanical accuracy hitherto unknown in billiard manufacture.

Having a long experience and thorough knowledge of all appliances of billiards, and constantly on hand a large stock of the best and most thoroughly seasoned materials, we are prepared to furnish everything required in the billiard line with unprecedented dispatch.

The eminent French billiard player, M. Berger, has pronounced the following opinion:

"NEW YORK, 24 August, 1863.

"On the eve of leaving the United States, I am happy to add, to all assertions of billiards that, after a tour of some months through the principal cities, I have been enabled to judge satisfactorily of the superiority of the Billiard Tables manufactured by Phelan & Collender. The system of machinery is so superior, that I am happy to introduce their style of cushion into France. They have united to their combination the American Billiard Tables that of the French Tables, of unlike excellence and beauty. For these reasons I am happy to make this declaration.

"J. BERGER, CONSULTING Professor of Billiards, Paris."

Parties ordering from us will find our Tables as low as any work can possibly be made for. We sell first-class articles at cheap rates, and will not make an inferior article at any price.

Orders by mail carefully and promptly executed.

Catalogues and Price Lists sent by mail. "THE BILLIARD CUE," a work just published in the interest of billiards, and containing details of all novelties, a copious record of billiard news, and everything interesting to amateurs of billiards, sent free on application.

PHELAN & COLLENDER,
63, 65, 67 and 69 Crosby street, N. Y.
And 724 and 726 Montgomery street, San Francisco, Cal.

GREAT BOOKS!!
NEW BOOKS! NEW BOOKS!!
DON'T FAIL TO SEND FOR A CATALOGUE
OUR NEW CATALOGUE NOW READY.
SENT FREE—POSTAGE PAID—ON APPLICATION
THE OLD ESTABLISHED AND ONLY RELIABLE BOOK AND SPORTING GOODS AGENCY
Where orders are promptly and faithfully executed.
Address THOMAS ORMSBY, Marble Buildings,
14-tf 36 Nassau street, New York.

BOOKS! BOOKS!! BOOKS!!! BOOKS!!!
CARDS. PRINT
Beautiful and original
AMBROTYPES.
Phunny, Phrolicsome, Phacetious, Phancy, Photographs, Yankee Notions, Lookers on Phunny Books, and Illustrated PORNOGRAPHICAL
☞ Send for GUY BELSHOT'S CIRCULAR. It is AN EYE OPENER.
We invite comparison, challenge competition and DEFY CONVICTION.
Avoid country Mushroom concerns and one horse city establishments. Send for circular and receive yourself from being humbugged. Address all letters, with stamp, to
EDGAR MORPHY & CO.,
Purchasing Agents,
21 Nassau street,
19-4t New York.

BOOKS! BOOKS!! BOOKS!!!
SPORTING ARTICLES, CARDS AND PRINTS,
H. R. FARRELL, 54 Beekman Street, N. Y.
Books of every variety, either Foreign or Domestic, furnished on application. Parties desirous of any description of sporting address, post paid, will receive immediate attention. Books, Sporting and Fancy Articles you may see advertised, will be furnished to order. Catalogues sent on application. H. R. FARRELL, dealer in Books and Fancy Articles, No. 54 Beekman street, New York. 24

THE GREAT FANCY BUDGET; or, FLASH COVE CONFECTION. Replete with NEW SONG Toasts, new and original Jokes, a bully Recitation, and containing one of our GREAT BOOK and FANCY NOTION CIRCULARS, forming an assortment of SUBSTITUTES AGAINST ADULTERATIONS. Price 20 cts. Address, with amount and two red stamps, EDGAR MORPHY & CO.,
19-2t 21 Nassau street, New York.

DO YOU WANT WHISKERS OR MOUSTACHES?—In 1863 I first made this question, and answered by numerous people; and I ask if any of them ever found my Compound to be a failure? I claimed for it, positively, that would compel the Beard or Moustache to grow upon the smallest face within six weeks from the first application. Like all successful inventions, I have had to contend with a host of imitators, some of whom even go so far as to copy my advertisement word for word, but it mightily, and will prevail; and you, my listless friends, will find that my Unguent is the only thing that will really force the Beard to grow, and will neither stain or injure the skin. I send it to any part of the country, free of postage, for $1. [19-2t] R. G. GRAHAM, No. 100 Nassau street, N. Y.

PLAYING CARDS,
And all articles used in
GAMES OF AMUSEMENT AND CHANCE
Manufactured and Sold by
M. NELSON,
421 Broadway, New York.
17-tf

CURIOUS BOOKS FOR CURIOUS PEOPLE—Books on Love and Marriage, Etc. Don't fail to send for a Curious Catalogue.
Address JOHN THENWITH,
19-4t No. 107 South 3d street, Philadelphia, Pa.

SOMETHING NEW.—Sutlers and Trade supplied. MICROSCOPIC PICTURES, taken from French models, PRINTS, price $4 each.
CARTES DE VISITE, not over 500 kinds, 25c each.
STEREOSCOPIC VIEWS, from 75c to $3 each. 200 kinds. Sent by mail. Enclosed red stamp. Address, Albert Hinwood to the Trade.
14-2m* H. PONCIA, Photo. P. O., New York.

ON RECEIPT OF 50 cts. we will send FREE, by mail the SURE CURE and Antidote to
CHEWING & SMOKING TOBACCO.
Be saved from EMACIATION & INSANITY. The price is a trifle compared with the expensive but harmless remedy. Inclose stamp tax, and the great result. Address
CHAS. H. DAY,
16-2m New Haven, Conn.

JUST IMPORTED FROM PARIS,
Cards of Views from Life, very rich, price 35 cents.
Books, Cards, Prints, &c.
Enclose red stamp for our new circular.
H. BROWN,
19-4t* care Box 3772, N. Y. P. O.

NEW BOOKS!—NEW BOOKS!—
STEREOSCOPIC VIEWS, CARTES DE VISITE,
Fancy Goods, Books, Cards, Prints, Etc.
Send for a circular.
10-3m* Box 1266, New York Post Office.

KNAPSACK CHESS AND CHEQUER BOARD with Men. Ready Sept. 1. Sent Postage paid, by mail, on receipt of 50 cents. Address, CHAS. HENRY DAY, Publisher,
19-4t* New Haven, Conn.

FRED. PARSELLS & BROTHER, General Purchasing Agents. Our new Circular of cheap Books and Prints, is now ready. Address Box 3055, N. Y. City P. O.

BOOKS, CARDS, &c.—Send for my Circular, enclosing stamp. Address C. B. HARRISON,
Box 1636, P. O.
14-2m* Boston, Mass.

STEREOSCOPIC VIEWS and Cartes de Visite, 100 different kinds. Send for Catalogue. VICTOR BRIDGE, P. O. Box 816, New York.
19-4t

THE OLD ESTABLISHED BOOK AGENCY. Send for a Circular. HENRY STEPHENS, 56 Nassau st.

THE NEW YORK CLIPPER.

AMERICAN SPORTING AND THEATRICAL JOURNAL.

FRANK QUEEN, Editor and Proprietor.

NEW YORK, SATURDAY, AUGUST 1, 1868.

VOL. XV.—No. 18. PRICE SIX CENTS.

REBEL RECUPERATION TO THE KEYSTONE STATE.

HOW ARE YOU, GENERAL LEE?

WRITTEN FOR THE NEW YORK CLIPPER,

BY JOP.

...ral Lee, the rebel chief, you all perhaps do know,
...ame north a short time ago and a short time ago,
...e he found the climate warm, alhe's southern man,
...ally he tried up his calico, and toddled home again.

—How are you, General Lee? it is; why don't you longer stay?
How are your friends in Maryland, and Pennsylvania?

...ts mai him coming back: "Why General Lee, he said, ...ushel you back and forward? Where's Washington your ...ack?
...ch, I think," says General Lee; "No wonder's there, indeed;
...ake me feel so giddy, is, I've taken too much Meade."

—How are you, General?

...seem ill yearself, dear Jeff, you look quite sad enough,
...able I've been good, old Abe has not put a rather rough ...
...ve, he has, and that's a fact; it makes me feel downcast,
...ve Gettysburg wit us Hunter, we've Granted blind ...
...last."

—Then, how are you, Jeff Davis? What is it makes you sigh?
How are your friends in Vicksburg, and in Mississippi?

...icksburg they have got quite sure, and Richmond soon they'll take,
Indeed, too, they have some Banks I fear we cannot break;
...ncerely, in Tennessee, swears he'll our army flog,
...ve if Bragg's a terrier good, Holdfast's a better dog."

—Then, how are you Jeff, so.

...ll things are looking quaer, since them dam Yanks ...
...rybrugh for Meade-ashe, where I did have to ...
...kind of shaking here, and having been so ...
...secution about played out and kindar gain' to H.-H."

—Now you, Jim Davis! Would you come to the ...
...a long way out of Richmond, and the Confederacy?
For with "Hooker" on the river, and "Meade" upon the land,
I guess you'll find that those mh's drinks are more than you can stand.

...street, Chicago, July 24, 1868.

$250 Clipper Prize Story.

THE SECRET CONCLAVE;

OR,

MYSTERIOUS HOUSE IN THE FIVE POINTS.

A STORY OF NEW YORK CITY LIFE.

WRITTEN EXPRESSLY FOR THE NEW YORK CLIPPER,

BY J. A. UNDERWOOD.

Copyright Secured.

CHAPTER XXXII.

...LIPPS SUMON—THE MYSTERIOUS MURDER—JORDAN THE ...TUTE EMPLOYED—HE VISITS MR. WALTON'S SCHOOL—...TERE IS MYSTERY—HOW COULD SUCH THINGS HAVE BEEN ...MITTED AT ALL?—PROTTLEM INVESTIGATIONS—JURES ...BELL'S OPINION.

...y the next morning, a startling rumor prevailed in the New York that Mr. Walton had been found assassinated in ...s. His house was immediately surrounded by police ...and upon inquiry it was found the news was only too ...The utmost consternation prevailed, and a hundred ...ures sprout, but nothing definite could be learned. ...ebody soon, in the morning that Mr. Lake Averill ...s a private detective officer, named Jordan, and begged ...would investigate the matt.r, as the inspector of the ...ion up to that time had led to no result. The first pro...of the detective officer was to obtain all the facts concerning ...ho's past history. This Mr. Averill gave in a straight...r manner, and told all the facts he had learned. He ...led his relation by stating that he felt so much interest in ...ter from the fact of being engaged to be married to the ...ter of the deceased.

...Jordan he obtained all this information, he next pro...to visit the scene of the tragedy, and on the house in ...he was immediately admitted. He ...ed everything minutely, and in the rear of the ...the murder was first discovered in the morning. He ...the hall door was fastened, but the door was in ...very short examination was amply sufficient to decide ...unfortunate gentleman had met his death. He found ...his temples was a blue mark, showing where the bullet ...trieded the brain.

...oon in which the dead had been committed was on the ...or, fronting the street, and the door of the apartment ...into a corridor which was common to several apartments, ...and there was also a door communicating, in a direction ...and on the ground floor were receiving parlors.

...very minute and thorough investigation, Mr. Jordan ...a officer, was surrounded with mystery, for the ...ion of the inmates of the house, Mr. Walton's ...daughter, informed him that the front door was fastened ...lock in the morning, when they went down stairs, thus ...ing to a certain extent the idea that it was left open ...ass. They further informed him that the fact of Mr. ...not rising at the accustomed hour was the first ...to that there was something wrong. One of them went ...ambed door and found it locked, and received no ...answer. Very much alarmed, she tried his chamber-...and found that it was fastened on the inside.

...mediately went down to her fellow-servant, and after ...ing with Miss Walton, they called in two of his particular ...who resided in the neighborhood, and they proceeded to ...pen the door. They found Mr. Walton dead in his ...the unfortunate gentleman appeared to have died without ...g, for he had drawn up his knees in a manner that ...difficulty with which the detective officer had to contend ...he instance was not who had committed the murder, ...it was possible to say one to have slept in the dead at all ...he above statement it will be seen that no one had broken ...e house, as the doors were all fastened and the window ...d doubtless found to be locked and bolted on the inside.

...Jordan had obtained the above particulars, he pro...to examine narrowly Mr. Walton's chamber. It was a ...m, as we have before stated, at the top of the house, and ...ated by him as a species of study. On walking up to ...dow in the rear they were surrounded by a balcony con...that house and the one adjoining. Here there was a ...of entrance into the chamber; but the windows of the ...et were both fastened, and he learned they were thus ...ing the night, and secured. The door was left ...glass broken, but that appeared to have been caused by ...tion of the gun or pistol with which the deed had ...mitted, for the place of broken glass was outside the ...

...Jordan's next proceeding was to visit the adjoining house, ...he found was occupied by a Mr. Clarkson, the proprietor ...phoning establishment. He was a quiet gentleman, ...whom there could be no suspicion, for he bore an unim...ble character for honor and integrity. In answer to Mr. ...'s inquiry, he stated that although his bed-room was ...ed directly in the rear of the deceased by a brick wall, he had ...e report of any pistol shot, during the night. Nor could ...tate any body living in the house, or neighborhood have ...d. There was a new mystery which served to complicate ...circumstances.

...ullet of the detective's inquiries the coroner arrived, ...they proceeded to the morgue to identify the deceased ...ed to have been stated, where, after an hour or two ...ought in a verdict that Mr. Walton had come to his ...at the effects of a pistol shot in the hands of some ...ch person unknown to the jury. Having satisfied this ...ly, all adjourned to a neighborhood tavern to wet ...ir their cups. They invited Jordan to accompany ...he felt in no mood to do so.

...detective officer returned home a good deal crest-fallen. ...e been the only case where he had been so completely ...ed as not to have discovered some clue—but in the ...he was utterly in the dark.

...ening while smoking a cigar he thought the matter ...very possible light, until at last weary of fruitless con...he retired to bed. It was quite morning before he fell ...his tragedy still continued to be the thoughts ...detectival reputation was at stake in the matter, and more ...he upbraided himself for not having made a more thorough examination of the premises, and almost felt tempted to get up, and go to the house again, late as it was, but when he remembered the inhabitants of where he had been remiss, he could not do it.

He did not wake up until late the next morning, and perhaps would have slept even later had not his wife informed him that Mr. Lake Averill wished to see him. He got up, and hurriedly putting on his clothes, went down stairs to the parlors, where he found his visitor anxiously pacing up and down the room.

"Well, Jordan," said the merchant, "the murderer is taken."

"The murderer taken!" repeated the detective, astonished.

"It is really a fact, Jordan, and I am very glad that justice will be meted out to the villain."

"You are surely jesting, Mr. Averill."

"I is scarcely a subject to jest on, Jordan."

"You assure me it is a fact that he is murderer?"

"Is it possible that, with all your acuteness as a detective, you cannot guess?"

"I cannot, indeed—in fact, I have not been thinking at all who was the murderer, but that the murder could exactly have been committed at all."

"I gave you credit for more acuteness, Jordan."

"But you have not answered my question—who is the murderer?"

"Carlson, the proprietor of the drug-store."

"That cannot be! I saw Mr. Carlson yesterday, and parsuaded that he could not have committed the deed."

"Your assurance is as fruitless as your idea," returned Mr. Averill, "the evidence against him is overwhelming."

"What is the nature of it?"

"I cannot tell you, as it occupies the next house. The balcony outside the windows runs along both houses. It appears that in the night he stepped out, forced the sash of the window, and shot the poor old gentleman with a revolver."

"And who has discovered this murder's most?" asked the detective.

"O Brian and Murphy, who have been investigating the matter all night."

"Mention the name of a rival firm of detective officers, and should it prove true that they had been successful where Jordan had failed, his prestige would be lost, and he would have to seek some other means for a livelihood.

"Mr. Carlson be a murderer, Mr. Averill; the windows were all fastened down when the body was discovered."

"Yet there was a door in the rear of the premises, next the fastening. Besides, they have discovered the pistol in Clarkson's possession with which the fatal shot was fired. His hand, too, is badly cut with the broken glass."

"But what was the motive?"

"Jealousy, I suppose. Mr. Walton and the druggist had a violent quarrel a day or two previous."

Jordan was staggered, but still he felt that this man Clarkson could not have committed the deed. When he had recovered from the first shock, he began to lay impressions made on his mind was so favorable that he had not entertained the slightest suspicion that he could be the guilty party.

"It is strange, Jordan," said Averill, "that you should not have discovered the murderer."

"I am perfectly satisfied that this young man did not commit the deed."

"Well, all I can say is, that the evidence is most conclusive. But I must go, and dress for the funeral—it takes place to-day. Do you mean to investigate this matter any further?"

"Well, yes, I shall at all events convince myself with respect to this Mr. Clarkson's guilt or innocence."

Lake Averill then left the house.

Jordan detained by the very moment he had taken his breakfast he would call and see Mr. Clarkson, and he hastened to dress himself for that purpose. He had slowly opened the front door, when he saw a young lady in the act of ringing the bell. Supposing it to be some visitor to Mr. Walton, he was about passing on, when she accosted him.

"Will you inform me if Mr. Jordan is within?" she asked, in a musical voice.

"That is my name, madam," he replied, "did you wish to speak with me?"

"If you please, sir, on very important business."

He led the way back again into the parlor, and asked his visitor to be seated. The young lady was evidently scrutinizing his visitor more closely, and was compelled to acknowledge that she was one of the most beautiful girls he had ever seen. She could not be more than eighteen years of age.

"Mr. Jordan," she commenced, as soon as she was seated, "I have come to see you on a most painful business. My name is Elize Monroe, and I am cousin to Mr. Clarkson, who is arrested for the murder of Mr. Walton. I have just learned from him that you saw him yesterday, and I at once concluded to apply to you in my trouble."

"My dear young lady," replied the detective officer, "you may rely on my command my services in any way I can."

"In the first place," she returned, "let me ask you, sir, if you believe my cousin to be guilty of the fearful crime laid to his charge? From what he told me about you, I cannot think this is the case; and, should you be of the same opinion, my visit will be fruitless."

"I will be candid with you, Miss Monroe. I do not think Mr. Clarkson is guilty of this murder. I am a pretty good judge of character, and my interview with Mr. Clarkson impressed me so favorably yesterday, that I cannot alter my judgment had he confessed me in this matter."

"God bless you for speaking that!" returned the poor girl, clasping her hands together. "You are right, sir; indeed you are. Poor Charles is innocent as a child. I know it, however in his hot if you know how heavily my heart is oppressed, you would make some allowance for me. I will disclose everything to you. Mr. Clarkson and myself have been engaged to each other for more than two years, and we were to have been married next week. And now this terrible charge has wrecked all our hopes."

"Is the poor young man in jail?" asked Jordan, as he laid her hands, the pearly tears trickled through her fingers.

"Oh!no, my dear young lady," replied Mr. Jordan, trying to comfort her: "I will use every endeavor to prove his innocence, and have but little doubt I shall be successful. I was about visiting him when you came here. After I have had an interview with him, I shall see my way clearer before me. Call on me to-morrow, and I hope to be able to give you some good news."

She dried her eyes, and pouring out a flood of heartfelt thanks, bade him good morning.

CHAPTER XXXIII.

JORDAN'S INTERVIEW WITH THE PRISONER—HE AGAIN VISITS THE SCENE OF THE TRAGEDY—A CLUE—THE YOUNG GLOVE—OTHER VIEW WITH THE TAVERN KEEPER—THE AIR GUN—THE AS-TONISHING CONFESSION—LOVE REALITY OF A YEAR—AN ENGAGE—THE PATH OF THE DETECTIVE.

Jordan immediately directed his steps to the Tombs, and had no difficulty in obtaining an interview with the prisoner. He found the latter in a bare cell, with nothing but a couch on which to sit. He was a fine young man, about twenty-five years of age, his face was decidedly intellectual, and its clear, open expression, was certainly strong moral evidence against his having committed the deed with which he was charged. His eyes lighted up when he saw the detective officer, and he rose from his bench with much emotion, showing deep feeling.

"I little thought, Mr. Jordan," said he, "that when I saw you yesterday, I should be charged with this crime."

"Be of good cheer, Mr. Clarkson, I am persuaded of your innocence, and have but little doubt I shall discover something in a day or two which will prove it to the whole world. I wad to see a few questions of you."

"I am ready to answer anything you may ask me."

"Were you on examining your room, the morrow was found with one of the barrels discharged?"

"That is true; the revolver belongs to me, and I fired off that barrel at a rat in the yard, a day or two since."

"Was also said that your hand had a cut on it, glass."

"That is also true. Just before closing my store yesterday, I broke a pillow bottle and cut my hand severely."

"Did any one cause your hand cut before retiring to bed that night?"

"No; it was too late, and I tied my handkerchief tightly round my hand, and went to bed immediately."

"That's unfortunate; but, never mind. I believe all you have told me, Mr. Clarkson, and have no little doubt I shall be able to ferret out the real criminal.—By-the-by, a young lady came to see me to-day about you."

"It was Eliza Monroe, I am certain," said Clarkson, his eyes lighting up with joy; "dear—dear girl! I assure you, Mr. Jordan, I feel no uneasiness on my own account, but I tremble on account than my own; and yet I know her heart too well to think for a moment she could believe me guilty of this foul murder."

"Have no fear on that head; she is as thoroughly convinced of your innocence as I am."

"They continued to converse some time longer. The detective did all he could to console the poor young man, and really made lighter of the charge than circumstances warranted, for the fact was that the evidence was very strong against the prisoner. The broken pane of glass, the cut hand, this discharged pistol, were all important links in the chain.

"By-the-by," said Jordan, taking up his hat to leave, "it is reported that you had a violent quarrel with the deceased a few days before the murder; is that true?"

"We had a violent quarrel; it is true we had some words. The fact is, Mr. Jordan, I was a very hot-headed young man years ago—it came into my store, and complained about a hydrant in the yard being out of repair, and contended that as I used the hydrant I ought to repair it. I contended that the expense ought to be shared between us, especially as he used the hydrant more than I did. One thing led on to another, and some sharp words were spoken on both sides."

"The difficulty has been a good deal magnified. Did anybody hear this quarrel?"

"There were two or three people in the store."

"That is rather unfortunate; but I must leave you now, for I have a good deal to do. Good bye; you shall hear from me in a day or two."

Shaking him cordially by the hand, Jordan left the prisoner. He was standing in the street he paused a moment to collect his thoughts, and to decide on the best step for him to take. Walk plunged in a brown study, he felt some one tap him on the shoulder, and turned quickly to find himself face to face with than Mr. O'Brien, of the firm of O'Brien & Murphy. A smile of recognition lighted up the features of the detective, and he accosted his jay, at having, as he supposed, unjustly called such an accusation against the young man.

"How are you, Jordan?" said he. "From the manner in which you stand musing in the corner of the street, some weighty matter must occupy your mind."

"You are right," returned Jordan; "a weighty matter does occupy my mind; nothing less, in fact, than to prove that Clarkson is innocent."

"I guess you'll have a difficult matter to do that," replied the other with a chuckle. "We've got you in a tight place, I reckon."

"Let those laugh who win," returned Jordan. "Clarkson isn't the man, I tell you, that committed the murder."

"Well, Jordan, don't get out of temper. Good by! Just sleep two or three nights on it, and and then, perhaps, you may come to some satisfactory conclusion."

Jordan bade him good morning, and O'Brien went away, his face fairly lighted up by a delightful smile. The latter was quite elated at the fellow's triumph, and, what was the worst of it, the opinion of presiding young Clarkson's innocence had still he was perfectly convinced he was innocent, and determined that he would not rest day or night until he had ferreted out the truth. He returned home in an irritable state of mind, and his wife was quick to perceive that he was in a bad humor, because she asked were either not answered at all, or responded to in an very gentle manner. His wife, who was a sensible woman, saw there was something wrong, and left him to his own reflections.

Jordan had been good morning, and O'Brien went away, his face fairly lighted up by a delightful smile. The latter was quite elated at the fellow's triumph, and, what was the worst of it, the opinion of presiding young Clarkson's innocence had still he was perfectly convinced he was innocent, and determined that he would not rest day or night until he had ferreted out the truth. He returned home in an irritable state of mind, and his wife was quick to perceive that he was in a bad humor, because she asked were either not answered at all, or responded to in an very gentle manner. His wife, who was a sensible woman, saw there was something wrong, and left him to his own reflections.

"Are you in trouble, Jordan?" she inquired, as he sat with his eyes fixed on the floor, and a frown on his brow, "I fear you have had a bad interview."

"Yes, I have had a bad interview, Mary, and, what is worse, I feel that I have a bad case against me. He had generally plenty of hope in his tones, but now he began to grow discouraged. He had, too, began to suffer, for he could not sleep at night.

One day Jordan was walking down Broadway, and by chance cast his eyes into a window near Barclay street. On a search, hanging over what appeared to be a large walking stick, was a glove. He was so attracted by the circumstance, he went to examine it. The fact is, he had never heard of such a weapon, and was at first inclined to think it actuated him. At last he entered the store, and found a gentlemanly young man behind the counter.

"You've got something new in the window there," said he. "Where we received them only a few weeks ago from Paris. They are called air guns; they don't seem to sell very well though."

"What do they purpose to do?" he asked.

"Well, they force a ball by means of compressed air, thus doing away with the necessity of loading with gunpowder."

"A strange kind weapon."

"Yes, and a dangerous one too in the hands of bad men."

"How so?"

"Why, when they are discharged *they make little or no report.*"

These last words struck the detective forcibly, for it will be remembered by the reader that not a soul had heard any report of a pistol on the night Mr. Walton was assassinated. The idea entered his mind, if it might not have been this weapon that had been used to effect his death.

"You say that they don't add very well?" asked Jordan carelessly.

"Oh, indeed; we have had them more than two weeks and have only sold one."

"Perhaps you are very expensive."

"Yes, that's the difficulty; very few persons can afford to buy one. Even the gentleman who bought the only one we sold, got tired of his bargain and wanted us to take it back again the other day. But we never take articles back again."

"I suppose he'd be willing to sell it cheap now?"

"I reckon he would take half price for it. But why do you ask? Do you want to buy one?"

"Well, I should like to possessing one as a curiosity, if I could get it cheap. Do you know the gentleman's name?"

"I do not; but he lives somewhere uptown."

"I know a great many persons uptown. Can you describe him to me—perhaps I may know him?"

"He's a tall, handsome man, with light hair, and dressed in black."

"Thank you. I will see if I can find him."

And the detective left the store with a hundred strange suspicions agitating his mind. He inquired his way to the tavern way again, and directed his steps to the late Mr. Walton's residence. He was accompanied in this same condition as when he first visited the dwelling. He again visited the bedchamber of the deceased, and even made a more searching scrutiny than at first. He thought it was to be attended with the same result, when happening to cast his eyes up to the ceiling, he noticed for the first time, that instead of its being a level surface, without any indentation or projection, there was something which appeared to be like a trap-door on one side of it, but it fitted so closely, that had not the sun at that moment been shining upon it, he would not have seen it. He called one of the inmates to the spot.

"Where does that opening lead to?" asked the detective pointing to the trap-door.

"Down, sir! it leads to the top of the house, sir," replied Bridget, evidently a recent importation from Ireland.

"Is it ever used?"

"Never to my knowledge; but I heard the poor dead gentleman say one day that it was a good place to see the drake up there."

Jordan procured a ladder, and found that the trap-door was easily moved. It opened into a small space between the roof and the ceiling, from which space a short flight of steps led out to the roof. While searching here very closely, he found a piece of woolen handkerchief, which he at once inspected from the slope, owing to a piece of wood having broken away. He immediately recognized this piece of stuff to be a portion of a glove. It was evident that some one while descending the ladder had caught his glove on the nail, and withdrawing his hand, a piece of the glove had remained behind. This circumstance convinced him that the place had been recently visited. He also discovered another important fact, namely, that owing to the removal of the trap-door, gave a person a perfect command over the bed, and consequently was more easily hidden in a person reclining there from that situation.

Jordan had no doubt in his own mind but that it was from this spot that the murder had been committed. He now decided that the pistol with which the fatal shot was fired came from this—whoever had committed the deed must have known the place thoroughly. Jordan's mind was another important point to be settled. How did the murderer reach the trap-door? It was evident that he had not come through the deceased's chamber.

It seemed to him that the most feasible way of discovering this was to endeavor to find an outlet by means of the roof. He had no difficulty in walking along it, as it was flat, and possessed a wall several feet high, which was built on the front side. He walked along the rocks of four houses without finding any outlet, when he reached the fifth he came to a trap-door, which was fastened on the inside. This he knew was the top of the second story of Mr. Walton's house. The fact that this door had often patronized with his friends, as it was a noted place for good oysters. He retraced his steps back to the point from which he started, and again descending to the chamber of the deceased, he hastily left his house, for the purpose of visiting the tavern in question. He found the proprietor of the place in the bar room. He knew Jordan very well, and advanced to shake hands with him. After some desultory conversation, the officer said to him—

"Jonce, do you remember the evening of the ——of this month?"

"Certainly I do—why, that was the night Mr. Walton was assassinated."

"Did you any stranger staying with you that night?"

"Let me see you, to be sure, there was a stranger staying with us that night. He was a very fine looking gentleman, which we used to chat with us, and there. I remember him very well, because he carried a cane, which was very much like a walking stick, and was in particular room, and that, too, on the top of the house."

"Would you be able to identify him if you saw him?"

"Certainly; come this way."

Jordan had seen the room occupied by the stranger. It was as he expected; in the ceiling was the same species of trap-door as in Mr. Walton's room. He now felt he was on the right clue.

"What kind of looking man was he?"

"He was quite a gentlemanly-looking man, tall, well-dressed, and a remarkable fine head of hair. I forgot to tell you he was also a single specimen of humanity. Nothing inspirits a detective officer more than to be able to whisper words of encouragement in her ear, for the poor fellow's heart sometimes sinks within him from fatigue, and generally able to follow it up very rapidly. That same evening Elize Monroe paid him a visit, and he was enabled to inform her he was

than dragged him down into the cellar below, and locked him up in a position that had been separated from the other part for some special purpose.

"I am not to be baulked in this way," said Averill, as soon as he came to his senses, and he at once set to work to engage in the Five Finnis. Miss Walton must be there by this time. How for you and vengeance!

So saying he left the officer and proceeded to the mysterious dwelling in the Five Finnis, where the detective officer lay bereft of all consciousness on the stone floor of the cellar.

TO BE CONTINUED.

NEW YORK CLIPPER.

SATURDAY, AUGUST 1, 1863.

ANSWERS TO CORRESPONDENTS.

ARMOUR PARLIER.—"While on a fishing excursion the other day, a little chap happened in the shape of a bet, which I undertook. During our morning repast, a freak hog of larger size introduced; why we had noticed before. Prior (50) dissent out of it; I offered to bet 'Dig' that he could not drink the rest of the liquor in the keg, after a hole had been bored in the aforesaid keg, and a straw introduced. He agreed to money ($5), and proceeded to work; and to the utmost astonishment of all present, the liquor was gone in the most rapid manner; whereupon the money was duly handed over to him, and he went on his way rejoicing. Just about an hour afterwards, as we were examining the keg, we found out that *friend of his had bored a hole in the back of the keg, and while Mr. Dig* was proceeding to drink, the liquor was all running out on the other side. We did not tamper with the keg, as we had no claim on it, but thought it keep it from the sun. What I want to ask you, is this—did he win the bet? Don't you think he should have given over my $5, and call the bet *cancelled?* . . . . Didn't win the bet at all, for he did not drink the liquor; and he should have had the money you the five dollars. It was a cute trick on the part of 'Dig,' but he must refund; and, in addition, would pay the expense of "drinks all around." being found out.

OLD SCOUT, Baltimore, Md.—1. To cure the distemper in your dog, first give a result of a spoonful of castor oil, and follow for three successive mornings; next morning administer a gentle purge, viz. ext. col. jalapin, gr. xxx; calomel, gr. xxx; sulphur, 3 grains. At the time the dog is undergoing the above treatment, give three pills daily of the following ingredients—Ext. belladonna 3 grains, nitre two scruples, extract of gentian 3 grains, powdered quassia 4 grains, powder of Dover's pills. Keep the animal in a clean, cool place. There are many phases of distemper, so that it is difficult to prescribe for one not having "an interview with the patient," but we doubt not the above will ameliorate his condition, if not result in a radical cure. 2. See answer to X.

OSTRIPEA, Philadelphia.—1. A purser's clerk is rated as a first-class petty officer and receives one month's pay from the government, and as much in addition as he can get from the purser per agreement. 3. He receives his rations and the supplies of provisions, clothing, etc. and keep a record of the same. 3. Pursers are not allowed to trade with the officers and duties to perform, except in an engagement, when he lends a hand in passing powder from the magazine.

Corporal BLAKE, Paterson, N. J.—"What is the greatest depth that will allow a vessel to pass over the New York bar?" . . . The French frigate which recently visited this port, passed over the bar at 26 feet without striking, and this goes to show the depth on the greatest tide. The place, we look for the wreck of, Mr. George Evans, has a letter from the French Captain to the effect, and that gentleman is now in this city.

EFTAR NOVA, Chicago.—1. Clippings, etc., are of interest. 2. We have not heard of the parties lately, and cannot locate them. 3. See Family Secrets, vol. 1, page 1. 4. Bigamy is not so common since, is not the wife of George Jordan. The other Emily (Mrs. Sloan) is the lady referred to in the "Duke's Daughter." 5. Mrs. Lee is the wife of George. 4. The *Herald* has the largest circulation—probably one third larger than any other paper.

H. S. CARTER, Philadelphia.—There was very little if any honesty used in Shakespeare's day. The want of it was supplied by the despotic expedient of writing the names of the Deities in places where the scope was laid in the progress of the plays or sonnets, with which the Gazette of Venice, in a manner is also visible to the audience. The first remarkable scene we hear of were used in 1850, by Julige Jonson and Mr. Bacon.

G. R. S. Boston.—Peg Wellington was the name of a celebrated London beauty. She first appeared on the stage at the Theatre Royal Covent Garden, as Sylvia, in the "Recruiting Officer." She was then 15 years old. It was reported that she was married to a woman that swut appeared on the stage. Sig. was famous for playing any part, however humble, that best suited the interest of her sex.

V. A. Providence, R. I.—Scotch snuff, steeped in gin, will cure the worst case of the venereal, in three days. In the space of a few minutes; keep him unscathed until after the application has well dried, and then wash off with soap and water, to prevent him from taking "his taste taste in life."

EUTROPIA, Boston, Mass.—If you really possess much talent in that line of business, we do not think you will find any great difficulty in inducing some manager to give you a public trial. If you are unknown, you will find considerable difficulty.

N FOR DU LIC.—"A sayte to B, 'I will bet you a bottle of wine I can beat you at that throw with the dice.' B accepts. They throw e tie. Who wins, if either?" . . . As A failed to accomplish what he proposed to do, he loses the wine.

HOMAGE SAFFIT.—What home, if any, ... trotted twenty miles inside of one hour, on any American track?" . . . Trustee Paper Fashion, 1 mile (4:34); and Pulaski, 1 mile, had the same thing in 59:56. These are the only examples on record.

O. R. St. Louis.—There is a dancer of that name now engaged at Wood's Minstrels, Cincinnati, who is considered the most proficient in this city, and who are to appear in Pittsburgh next week.

H. G. T., Galishill.—"Please decide a bet by informing me of the name of the three horses, Pillsbury, Rockingham and Billingham is a brown horse. Rockingham a grey gelding.

SUSQUEHANNA, Portage City, Wis.—1. It takes 3 balls, all ten strikes, to count 30 at ten pins. 2. Five ten strikes in succession count 130.

H. PRICE, Oregon, N. Y.—The first patent for a company of players that we have any account of, is one granted in 1676 to James Burbage, and others, authorizing the Earl of Leicester.

N. S. G., Providence, R. I.—A sketch of Maggie Mitchell appeared in the CLIPPER of March 15, 1863. We have none of that issue by.

J. M. F., Columbus, O.—If there was no agreement between the parties, and the stakes come to some regularly made stakeholder party can claim forfeit.

R. H.—John O Hearne is married to an actress named Sara Stevens, performed at Laura Keene's, in this city, a couple of years ago.

PERE BRETON, Ga.—He was sentenced on the 1st of December, 1860, to four years and six months, but was released on the 30th of March, 1861, only remaining in the house of refuge.

PETROLEUM, Philadelphia.—John O. Heenan was born May 1, 1834.

CONTEMANDER.—Deerfoot is at present in this country—it was the veritable Simon Pure who came over in the Great Eastern.

UNFORTUNATE.—State your case to a regular physician; follow his advice, and you will be cured, or not cured.

ROMEO, Memphis.—Your letter of the 14th, did not reach us until the 28th, and gone to press.

SPATES, Jersey City.—See article on "Riots," in another part of this paper.

TOM, Hamilton, O.—1. Sims Reeves is not dead. 2. Send your letter in our care.

ANTIPAS, N. Y.—Your indebtedness to us is nothing.

AN UNCONDITIONAL SURRENDER.—Two gentlemen, members of the Rockets (Town) Shooting Club, assembled last Saturday week, to have a little sport, taking with them their dogs, guns, and rations. They reconnoitred cautiously until they flushed a covey of ebidiens, and began knocking down right and left. So earnestly were they occupied, that they never noticed the approach of the enemy, who consisted of the owner of the premises, and his two sons, who strategically secured their wagon and horses, and then formed an immediate reconnoitre in the rear, which our sporting friends had the magnanimity to accede to, and were shortly afterwards paroled, and permitted to return home with their arms (minus their horse and wagon,) a distance of nine miles on foot. Serve them right, say the neighbors.

COLONEL'S BABES GAS ENGINE.—Mr. Adams, of Oremorne Gardens, London, recently advertised to make a balloon ascension at Stamford, England, but notwithstanding a large supply of gas was running from the regular works, as well as from the crowd of Manchester, there was not sufficient to inflate the balloon, and the Johns had to return home disappointed. It is supposed that British gas has lost much of its power since England has manifested such an antagonistic spirit to our Union cause.

WHAT'S THE MATTER?—A race, on which the sports of Boston "cast great store," between the horses Fairchild and Dollar, was to have taken place at the Franklin Course on the 23d ult.; but the event was "unavoidably postponed," owing, it is said, "to the sickness of Fairchild." Just so! That was the real cause of the postponement!

THE SCULLING CHAMPIONSHIP.

We give full particulars of this important aquatic event in another part of the CLIPPER. The championship has changed hands again, Joshua Ward retrieving the laurels he lost last summer, and compelling the late champion, James Hamill, to succumb to his (in this instance) superior abilities. Hamill rowed the office last time a race, but in that short time he held it excellently to himself and the country he represented, for he not only publicly offered to pull against any man in America, but he challenged the champion of England, and even challenged Chambers, the Champion of the Thames. His offer was not accepted, although he proposed terms which no person could find the least objection to. Ward accepted the challenge, and defeated the champion of the Thames, and now he is the champion. In accepting Ward's challenge, it must not be lost sight of that Hamill conceded a point to his opponent which others might not have done, and this was, in consequence, he came all the way from Pittsburgh, and row upon the Hudson river, with which he was at the time altogether unacquainted, and with which, it is but fair to presume, Ward was quite familiar. Hamill was anxious to row, and he would not permit any impediment to stand in his way when an opportunity for a match presented itself. His friends were equally anxious, and came well prepared to see their champion pull a winning match. Fortunately for them, they were unable to get on all the money they wished, and, consequently, were not such heavy losers as had been anticipated. A better and an honeser gentleman than Hamill never stood on a stage, and we are glad to hear that, although they are on the losing side, they are well pleased with their trip this way, and with the treatment they received while here. The race course was well and fairly contested, the course was kept clear of all obstructions, and not the slightest impediment was thrown in the way of either man. That the contest was fairly lost and won is not questioned. That the friends of Hamill were astonished at the result, is certain; for they had backed it as a win for Hamill, sure; some to his advancing going so far as to bet on the distance he would pull against any man in the world. Others, again, were betting on fast time, when they found it impossible to lay out their money on the event itself, a few of them, at the time Ward was rowing over the course in fast time, however, was slow, several minutes slower than that made by Hamill in his five mile race with Ward on the Schuylkill, last summer. On the present occasion the total time consumed was 20 minutes and twenty-five seconds, which is not fast time, but the distance, is said to have been only sixteen minutes and a half. It was one of the best races to look at that was ever witnessed, and many were unacquainted with sculling, gave a close thing of it. It was a matter of surprise to many that Hamill should be able to keep up his short and quick stroke so long as he did, for it looks like a tiresome mode of pulling, well calculated for the standard, but not for a match. The short and quick stroke was much admired, and it was noted that on the home stretch he rowed along without much apparent exertion, showing most anything but a distressed condition, and he now and when an extraordinary effort is required. *He was not hurried in this race*, it is said, and had it been necessary he could have done much better. He was in much better condition on this occasion than he was on his previous match with Schoyklill; and then, he held his opponent too lightly; did not think it necessary to go through a regular course of training, and when it was too late discovered that Hamill was one of the best men of the day.

We believe another race is talked of. Hamill has not lost the esteem of his friends through his defeat; they are represented as being willing to back him for from one to ten thousand dollars. It is not probable, however, that Hamill will again row on the Hudson; his friends will want the race nearer home; perhaps, on the Schuylkill, at Philadelphia, or on the same, should anything of a match be made. Ward has made bonts of friends by his victory, at Poughkeepsie, for many New Yorkers who bet against him on the 23d, were so favorably impressed by his beautiful style of pulling that they now back him for the best stake they can find support. Mr. Bladon has all along had confidence in Ward, and even when he was beaten last year he still stoutly maintained that he was not beaten, and that if he had a second chance, he would have won easily. He has never once lost confidence in his man, and Ward's victory on the 23d showed that Bladon's judgment was very correct. He is one of Ward's admirers and supporters. The stakes were handed over to Mr. Earl, on behalf of Ward, on the 28th.

THE LAST STREET FIGHTS.—There has been no renewal of the riot since our last, and it is to be hoped that we have seen the end of it. There are those, however, who predict that it is to be renewed at some period, when the weather becomes warm, but we not of that way of thinking. The man who "puts up the job," and afterwards skulked away while their tools were doing the dirty work, have lost much of their former influence and power, and it is generally believed that they will not succeed in creating another riot. We cannot see that a more fitting opportunity will be had, because it is not at all probable that the city will be again left in the hands of the rioters by the authorities and organizations; besides, the people will be better prepared in future to crush out any riotous demonstrations that may be made against law and order. We have all seen the evil and destructive effects of the late riot; more so perhaps than those who engaged in it, and it itself could not be made to render any further assistance when the destruction of life and property commenced. They foresaw where the disturbance would end in blood and ruin, and they saw in the movement a diversion in favor of Jeff Davis and his rebellion; they saw men leading on the rioters who were strangers here; these things put a damper on all sympathy with the rioters. The Colonies have too firm a hold over the New York to be affected by a mob, and this fact Jeff Davis and his satellites must fully understand by this time. To be sure there are many good, sinking men who lend a sympathetic ear to a riot, but they are only a handful when compared to the great body of the people who insist that "the Union must and shall be preserved." The "niggers" who got up the late disturbance are still suffering, having left the city, we understand, in a body for fear that their work had been commenced. Will those hewers in human flesh and blood stop to see the effect of the misguided men who perished in the late riot, and who were buried in Potter's field? We fear not. *Their* business is with fresh victim's; they have no concern for the dead, or those left to mourn the dead.

THE PIETRO TORTMARNIN, in which John O. Heenan and Tom King are to play the game of "Kick," on the Canadian shore, shortly, the money being regularly deposited at stipulated periods, and the men meeting each other in the most friendly manner. Over five thousand dollars of the stake to be fought for has been made good, making more than half the battle money now in the hands of the stakeholder. Heenan has left Howes' Cross, and was about to visit Paris for a short time. A London correspondent of the Sporting Life says that there is not a penny bet now between Heenan and Sayers, in which the latter was said to have been worsted. The London *Sporting Life* doubted it. Our correspondent maintains his position, and says that he was an *eye witness to the act do.* What has the *Life* to say to that?

THE FIVE CHAMPIONS.—At Poughkeepsie, on the day of the late sculling championship, we saw at one time the five champions of various sports, viz: Josh Ward, champion sculler; Dedley Kavanagh, billiard champion; Joseph Coburn, pugilistic champion; James Hamill, as champion sculler, and Michael Phelan, the veteran ex-champion billiard player, the most fine champions, whether in our out of office, are good cross to go, and it would be a hard matter to find another five that could take 'em down at their respective callings.

REWARD OF MERIT.—Ever since Dion Boucicault raised the wonder, and gained his fame in the theatre in London, things seem to have gone wrong with him, and now we find him "dazzled" as a bankrupt, in London. What a fall is there, fellow citizens. Let those who would hunt the stars and stripes, take warning by the fate of Dion Boucicault.

QUICKEST MILE RACE ON RECORD.—Sidi Allsbon's hitherto best mile time of 4 min. 29¼ secs., made on October 27, 1860, when he beat Wm. Lang by a yard only, has at length been excelled by the then beaten man, under the following circumstances:—On July 11, William Lang and James Sanderson ran a mile race at the City Course, Manchester, for £50 a side. Sanderson forced the pace from the start, leading some three or four yards up to within about 300 yards of home, when Lang gave him the go by, and won in winner by eight or ten yards in the unprecedented time of *four minutes and twenty-one and a half seconds*, or three quarters of a second faster than the fastest time ever before made. G'lang.

THE ANNUAL REGATTA at Coburg, C. W., is fixed for August 5 and 6, the first day being for yachts over ten tons, for a purse of $100, and second day for boats under ten tons, for $75. Second day—sweepstakes, with $50 added, open to all except winners on the first day; and a race of fisherman's boats, for $25.

GLADDING'S CARICATURES.—We have received four very droll and facetious "cards," burlesquing Fermet, Chanfrau, Hutchings, and Mary Meredith, in Uncle Tom's Cabin. As a rule, the specialities of these performers, they are quite amusing. Copies may be had at Fredrick's gallery.

THE PORTRAIT MONTHLY is the title of a new work just issued by the proprietors of the *New York Illustrated News*. It contains portraits of the principal actors of the day, and other celebrities, and is sold at the low price of 10 cents per copy.

BURNING A CROSSEY OLD HOUSE.—Early on the morning of July 24, the club house of the Satellite cricket club, in Meeker avenue, Brooklyn, E.D., was set on fire by some unknown person, and destroyed. The incendiary should be bowled out with a cricket ball in his corpus.

GA OLOW SHAVE.—Among the wounded at the late terrible battle at Gettysburg, was Smith, the razor strop man. He was badly wounded in the leg, but having "just one more left," he refused to cry for "quarter."

DIE BACK.—Morgan, the rebel guerrilla, is fast one, and gave our Union boys a long race, five hundred miles of ground being passed before he robed game was caught. Morgan, in fact, is a "good enough Morgan" yet, he having left him men in the lurch, and escaped.

GOOD OFF.—"Orpheus C. Kerr," whose articles prolonged the existence of a one-horse paper in this city, has left the concern, since he has written up the Rebellion for a California manager, and it is supposed that Orpheus has gone to seek her.

THE HORSE WHO TWO RACES at the Abingdon Meeting, Eng., on July 14, viz.: the Markham Park Stakes, with Curio, ridden by Fordham, and a maiden two year old stakes with Echo, same rider. Curio was afterwards sold for 120 guineas to Capt. Moss.

THE ABINGDON HORSE DRIVER WON the Trial Stakes at the Abingdon Meeting, on July 14. This famous animal is now owned by Lord Coventry.

CAPONY OUT.—Thomas Pratt, a celebrated base ball pitcher of Philadelphia, was drafted on the 18th of July.

BALL PLAY.

FIRST GRAND MATCH OF THE CHAMPIONSHIP SERIES.

A CLOSE AND EXCITING CONTEST.

ECKFORD vs. MUTUAL.

THE MUTUALS TURN TO AND WIN.

The first match of the series for the championship took place at Hoboken on Wednesday, July 22d, the contestants being the noted Eckfords, of Williamsburgh, and the celebrated Mutuals, of New York, the latter being considered the strongest batting club in the country, and the former the strongest fielding club. Previous games are the Atlantics and Eckfords, of Brooklyn, the Mutuals, of New York, and the Eckfords, of Williamsburgh, and the question whether the Unions, of Morrisania, consider themselves as in the fight or not, the Eckfords and Mutuals are the only clubs that the clubs before the season is over, if they don't actually go in for the championship.

The weather on the occasion was splendid, and in consequence the attendance was very large, the ladies being present in fine toilets being always on the look out for their comfort and convenience, and the gentlemen generally being in good humor, the contest drew forth a very extensive representation of the adherents of the game, and a very pleasant time was generally expressed. The arrangements for keeping the crowd from encroaching on the locality set apart for the game, were perfect, and the game went through without disturbance.

The clubs were both strongly represented, and, although this was the first game of the series, and there was a little hesitation between them, it was, nevertheless, regulate last rather than the reverse, the players being in good condition, and showing in a strong appearance on the occasion. But though the matches are an important one, we think the next game will see still stronger minds out. These first games may be always fairly considered as "warming up" matches, and, as the season wears on it, the real battle being on the occasion of the second and last game.

Of course, the betting fraternity did not neglect such a favorite opportunity for "making a little money," and, from the odds offered, the chance of success of both clubs being more even than ever before. Large sums were consumed, little crowds of individuals were collected on different parts of the ground, betting vigorously, and, from appearances, these people have to lay to enjoy a little brief notoriety, even at the expense of their reputations. The betting, as a general thing, was made on the Eckfords, but Mr. Colyer, the Mutual, was ready to back them up and invest their greenbacks on their favorite club, and quite a number of gentlemen, who had bet on the Eckfords, were supporters of the Eckfords. Consequently, there was quite an amount of money changed hands on the occasion, and, as stakes were seen borne at the close of the proceedings minus some hundreds, we presume that the Eckfords had backed the game commenced.

At 5:10 P.M. was called, the Mutuals being the first to go to the bat. Gerard play was the order from headquarters on both sides, and consequently the Eckfords, as usual, were on the vantage, sob bonnan being particular in regard to the ball being thrown in to the catcher, so as to avoid the "hot ball pitch," the ball going in past the batsman with a side shot like a bullet, and he not a little pleased with a good hits from it. Brown was the first striker, and was fortunate enough to make his run, his successors being put out, except Kelly, who was left on the bag, the Eckfords having made a good hit, and one of the play of the first inning, the total score being 3 to 1, and Kelly being the representative of the Eckfords thought fit to be rails of the score at the close of the game. The second innings saw the Mutuals commence, and, the Eckfords commence for Eckfords, and the score stood even.

It was now evident that the contest game was going to be a pretty close thing, and consequently the interest taken in the proceedings increased. In the Mutual second innings, Wright made their first hank, when the Eckfords put in some good hits and scored four runs. In the second innings of the Eckfords stock now took a rise, and some heavy batting occurred at this time, the Mutuals being forced to resort to support of their favorite nine. The fourth innings was equally as barren of runs as the Mutuals, the Eckfords scoring only one, but they also found it unpropitious, inasmuch as they drew their second blank in the innings. Of course, the game remained as before, and the fifth innings was now commenced, and all present thought it about time that something was done in the batting line, and the Eckfords, with a view to carrying out this idea, put in Mackenzie, by a splendid hit to left field, made a good run, and the Mutuals, seeing that the game was getting thought that this was enough for that innings, and they put the Eckfords out in a little time. The sixth innings saw the Mutuals put in Bean, who, did not give it to him as "clean" as he would have liked to, but, still, he made a good hit, and, as he had a big head as he touched the home base. A legitimate home run is made when the striker has to touch the home base, and, if he misses his base, and get home, *without stopping on the way*, before he is put out. No matter how far he may have gone, if he misses the distance the ball is hit, or from errors in fielding it, if the batsman goes home without touching the home base, he is considered a big put out, he makes a home run. A "clean" home run is made when the striker touches the home base, and, he touches it in the field. We have thus explained this matter for the benefit of our country readers.

In the sixth innings the Mutuals drew their third blank, the Eckfords gaining one run for their share, the score being now 5 to 3, in favor of the Mutuals, with every premium. But despite the odds in their favor, there was no flinching on the part of the Mutuals; on the contrary, they seemed to play with a more determined spirit than before, thus showing their ability to play a good up-hill game. The game thus far had been very nearly played, the fielding being, in a majority of instances, well up to the mark of the two clubs. Sprague had pitched first-rate thus far, and McIver's pitching had proved sufficiently effective, backed up by grand fielding, to keep the score of the Eckford down to a lower figure than it was expected would be the result. But the majority don't correctly estimate the true value of the McIver style of pitching in comparison with that of the Creighton school, for the latter's style of pitching, and the McIver's pitching looks to outsiders as if it could be "knocked higher than a kite" with ease, but it happens that it is not so. Strange to tell, in the great first ball match, the Eckfords—who—the finest that ever entered a field—were put out in four innings in a row, McKever being the pitcher on the occasion.

The seventh innings improved the condition of affairs for the Mutuals, they giving them two runs, and, united their innings nothing; the Mutuals innings giving both parties two runs to locate at the close of the latter innings being 10 to 5, the Eckfords still leading. The Eckfords gained their first innings in the more "skin of their teeth," as the saying is and as they commenced the game, they commenced the game, we shall give the details of the innings. Reach was the first striker, and by a splendid hit made his run, the score "not a run was then put out on the ground, Sprague following with a hit to left field, which, however, was not fortunate enough to get, but he did not; and Sprague made his 2d base, Reach getting home. Duffy then came out on the fly, and Reach got out turn at the bat. He had struck twice at the ball ineffectually, and, as he then stepped out of the batter's box, he, in a fine style, sending Reach home safely. Sprague, seeing a chance, on seeing the ball thrown home, and managed to be home when Duryr, who had tried for his 2d base, was well put on there by Ivins, the ball being promptly sent home by Adler. Course the two runs of Reach and Sprague counted, though the hands had previously had put out, inasmuch as Duryr, though he had reached home, failed to touch the home base in making the game, when he had made his first base. Had he been on the home base, the Eckfords, neither of the two runs he made would have counted. As it was, but for Sprague's 2.40 pace, he would have made the home run, and, as he did not, he forfeited the game a moment after Duryr had been put out, and, as he forfeited the game, because the innings was not finished, the game turned out, the run of Sprague's, provided it be the winning run of the Eckfords game, for the Mutuals obtained two more runs in their ninth inning, making the score 10 to 9, in favor of the latter club, having victory by a score of 10 to 9. This was a close thing, and set the ball fraternity thinking that the game was a mistake, the Mutuals were gratified at having come so near victory with the champions in their first game, and the Eckfords were equally well pleased at having so close a call in such a game.

As regards the play of the respective contestants in the game, we could not but admire the Eckfords, to special good praise. Reach for his admirable play behind. He had a very arduous task to perform, as he had two fastballers to deal with, rather irregular in his delivery, without slacking his speed, they would not be behindhand in the matter. He was equal to the emergency. Indeed, we do not remember over to have seen Reach, behind the bat, in better condition. All the boys were well attended to, and so was the short field, Duffy's fielding in the outfield being quite up to his usual form, and noticeable. The other positions, too, were well played. Mason, in the 1st base, was quite up to his usual form, from his position, the latter attending to the duties very creditably. In batting, Sprague took the lead, Reach and Mason following close behind—Sprague, as he was in the Eckford game, was—deprived as he was of the use of his right eye, owing to a concealed attack from the sun, which, in the opening by two "roughs," and otherwise bruised—was surprisingly good, and, considering the loss of his sight, we think that Sprague, if he may be judged by the score of the Eckfords, who are noted for their fielding, and, consequently, they were well adapted to, barring some misses at 1st and 2d, Brown's playing 2d base being the best of the day, and, if we mistake, he will be in the club that is the best catch of the day was made by Moll, and the other two catches were made by Mason, and Mason's slant slopping secondant. In batting, McKeben took the lead, Brown being second, for the Mutuals, however, did not distinct himself, as at the bat on this occasion, Brown made notice did the Eckfords, the best matter.

The fielding of the Eagle club, acted as usual, and thoroughly discharged the onerous duties of the position. Indeed, it would be useless to praise Sprague and his performance, and we know impartially materially helped to make things satisfactory to the Eckfords, Sprague, in the Eckfords game, was the best of the season, all the others that have been played, we may say, have been inferior to the game played by the Eagle club team played. We give below the full score of the match. The Atlantics play the Eckfords, at Hoboken, on Monday, August 24, at which occasion another good game may be anticipated.

EECKFORD.	R.	B.	MUTUAL.	R.	B.
Brown, 2d b.	1	2	Wood, 2d b.	3	1
Gerard, c.	1	1	Gelston, c.	1	1
Kelly, c.	3	0	Reach, 1st b.	2	1
Ivins, 1st b.	1	1	Duryr, c.	2	1
Beard, s. s.	4	0	Sprague, p.	1	1
Wasdin, p.	1	0	Duffy, l. f.	2	1
McKever, p.	3	1	Duryr, s. s.	4	0
McIntyre, 3d b.	1	1	Mason, 1st b.	2	1
Adler, l. f.	1	1	Joseph Snyder, c. f.	3	1
Total,	17	9	Total,	19	9

EECKFORD.	1st	2d	3d	4th	5th	6th	7th	8th	9th
Mutual,	2	1	0	0	1	0	2	2	1
Eckford,	3	1	0	0	1	0	0	0	0

RUNS MADE BY EACH INNINGS.

Umpire—Mr. Duby, of the Eagle club.

Scorers—Messrs. Bell and Schofield, of the Eckfords.

Passed balls—Wendell, 2; Beach, 12.

Home runs—McMahon, 1.

Birch runs, Eckfords—Sprague, 1.

Put out on foul balls—Mutuals, 16 times; Eckfords, 0.

Put out at home—Mutuals, 3 times; Eckfords, 0 times.

Mutuals—McKever and Zeiber, by Beach and Sprague.

Put out at home—Mutuals, 3 times; Eckfords, 7 times.

Fly catches made—Moll, 1; McKever, 1; Beard, 1; Beach, 1; Kelly, 1; Ivins, 1.

Catches missed—Beach, 3; Snyder, 1; Duffy, 3; Duryr, 2; Mason, 1; Sprague, 1; Gerard, 1; Brown, 1; Ivins, 1; Zeiber, 1.

Time of game—three hours and forty minutes.

GOTHAM VS. EXCELSIOR.—These clubs played their return game on the grounds of the latter club, on Friday, being the number of the Gothams, thus closing the series between them, the former having won the first game, the latter the second, the Gotham side, and Russell on that of the Empire. Here is the score:—

GOTHAM.	R.	B.	EXCELSIOR.	R.	B.
Sickles, c.	4	2	Ward, c.	2	1
Thorne, p.	4	3	Ryder, p.	3	1
Mills, 1st b.	3	1	Underwood, 1st b.	2	1
Wright, c.	3	1	Russell, c.	4	3
Pinkham, s. s.	3	1	Pinkham, s. s.	3	1
Roe, r. f.	4	0	Wilson, r. f.	3	1
Smith, l. f.	3	1	Smith, l. f.	3	1
Sayers, 3d b.	3	1	Colyer, 3d b.	3	1
Schaefer, 2d b.	3	1	Maxy, 2d b.	2	1
Total,	26	10	Total,	25	12

	RUNS MADE BY EACH INNINGS.								
	1st	2d	3d	4th	5th	6th	7th	8th	9th
Gotham,	6	1	3	0	0	1	0	13	—2
Empire,	1	1	0	0	0	0	1	0	5—8

Umpire—Mr. Snow, of the Henry Eckford club.

Scorers—Messrs. Connell and Brosch.

FRANK QUEEN BASE BALL CLUB, OF ALBANY, vs. MYSTIC, OF TROY.—REVENGE ELEVENS.—A friendly game between the above named clubs, on Wednesday, 22d July, was played on the latter club. The Queen boys acquitted themselves very creditably, although they were not quite up to the mark to display their prowess as they to do, and came off A No. 1, by a score of 32 to 24. Buckingham pitched for the Mystics, and, in fact, he is very good, he making himself conspicuous by catching three balls quietly from the bat, and, in consequence, he was called upon to pitch for Buckingham, of Connecticut. Barton and Preedy, of the Queens, were the pitchers, on the side of the Mystics, played quicely. Below is the score:

FRANK QUEEN.	R.	B.	MYSTIC.	R.	B.
Barton, p.	3	1	Shaw, c.	3	1
Preedy, 1st b.	4	2	Smith, p.	4	2
Hawkins, 2d b.	3	1	Lewis, 1st b.	3	1
Good, s. s.	3	1	Johnson, 1st b.	3	1
Hawkins, c.	3	1	Hoffman, 2d b.	3	1
Wilmurt, r. f.	3	1	White, r. f.	3	1
Sanford, c.	3	1	Gray, 3d b.	3	1
Ryan, l. f.	3	1	Fay, l. f.	3	1
Hubbell, l.	3	1	English, c. f.	3	0
Total,	32	8	Total,	32	8

Umpire—Moses S. Halloch, of the Tuscan club, Lansingburgh.

Scorers—Messrs. Brandon and Rocos.

BASE BALL AT LANSINGBURGH, N. Y.—The Niagara club of Troy played a game of base ball with the Tuscan club, which resulted in a close contest, the Niagara winning by a score of 32 to 30.

MARRIED VS. SINGLE.—A match between ball players, of nine composed respectively of those "under the yoke" and those who are free as birds, took place on the 15th ult. when the bachelors triumphed by a score of 24 to 17. At the close of the game the parties sat down to a good supper.

A CHAMPIONSHIP BASE BALL MATCH was played at St. Louis, on 24th ult., between the Eagle Printers and Commercial Office, which the former won handsomely.

THE TRAP IN CALIFORNIA.—The Forester Shooting Club, San Francisco, recently held a grand shooting match, which was participated in by a large number of sportsmen. A fine day, birds strong and swift of wing, and the shooting trim. On considering the regular rounds, three prizes were found to have tied, and on shooting off, Mr. J. F. Wellinger won the first prize, a splendid gold medal; Mr. F. Ort took the second prize, also a gold medal, while the banner, a silver medal, fell to the lot of Mr. Vichet. A second double block was then shot off, and Mr. H. Sewell winning first prize very handsomely. Several sweepstake matches were also shot off.

SHORT, BUT PITHY.—"What ails your cow, Joe?" "I think man be lied," replied Joe.

THEATRICAL RECORD.

EFFECTS, VERSIONS, AND INCIDENTS OF THE THEATRICAL, CIRCUS, MUSICAL, AND MINSTREL PROFESSION.

OUR LETTER BOX.

☞ We have letters for W. E. Lewis, of Horn & Newcomb's Minstrels; Jas. Gwens; Henry D. Oates; Ed. S. Cunnion; Miss Kate Bishop; Dixie Boyd; Miss Annie Ingalls; Jas. Ryan; Jas. Scallan; J. D. Newcomb; Madame Macarte; M'lle Zoe. C. G. Chase; Ferdinand Spocer; Fred. Florence; Col. Ellinger and James Hodges.

CITY SUMMARY.

TO THE PROFESSION.

☞ The CLIPPER is the great organ of the dramatic and show profession, and our office is and ever has been to make this department in our paper useful to the profession, not intending to be general reader. Through the medium of our little sheet, therefore, the profession can learn the whereabouts and business of each other. Drop us a playbill, a newspaper, a line or two of the movements of companies and facts associated with you, so that they may reach us by Saturday, or Monday, at the latest, and the items furnished will appear in that week's issue of the CLIPPER, which is forwarded to agents throughout the country early on Wednesday morning of each week. We are looking for reading the movements of our friends, neither do we ask or seek favors of any kind for so doing. We feel, we continue to claim we are a reliable organ for the benefit of the profession, and thereby extend the sphere of its usefulness.

MONDAY, July 27, '63.

"All is lovely and the goose hangs high." Rumors that the traitorous leaders who fomented the late riots were with the power, for their infamous ends, to paralyze the patriotism, the loyalness and social interests of the city, although the real end they aimed at was not attained, yet the pleasure of amusement were open last week, but these that were open were well patronized, and good entertainments were given to crowded houses, and the regular fall and winter season will be inaugurated here and elsewhere. Already some of our absentees are beginning to come home, and quite a number are yet to return. People can be seen on the stilling side of Broadway, airing themselves and their new clothes, and at the same time have the pleasure yet accoutered Agnes Robinson (Mrs. Donicastri), who was reported, a few weeks since, as about to leave Boston for Paris, but she has not put his foot in it, little tiny, sure; when he left New York he left behind him a pretty fair reputation, but the first act of his, after his arrival in England, to create an unfavorable opinion of him among the foreign Dramatic Fleet, was the letter of the writer, dated from his theatre in London. Not what need he care for public opinion in this country, when he can hold and wave the flag in favor, and when his libelous was crowded night after night, and some gentlemen who have left here to follow him, will he come? He was a monkey boy, then. All was lovely with him, and his goose hung high, indeed. Everything was in the highest order, and Dionysius Lardner, was the rage throughout Great Britain. Managers everywhere paid him tribute for the privilege of performing the Dionysian Fire Ladder, and the good egg, and paid Dionysius handsome profits. Than Boyer (Joseph W. Boyer), and John Bidwell (Bidwell, the man who was well worked with Negroes in Alabama, so Bios wished for a highper thetoe in London, well should he be ashamed, for he should be thought to spread himself in the Westminster; but alas and alack! he was disappointed, and underwhelmed, for, in his his celebrated spelling book, said, "My Adam's fall, we sin and all." He, and his seven maidens and twenty-four boys, left the first mate's downfall. Now, we don't say that a similar case had befallen the Dionysius Dancicatti, but we think that the Dion's little business arrangement with Mrs. George Jordan (Miss Jordan) no good; for then the man in the case was not public in London, through a suit brought against one of the parties implicated in the boarding-house fracas, by George Jordan, for loss of Scandalous Company, and he is not public until now and him declared a bankrupt. In the petition for adjudication of bankruptcy, Lardner stated, in his schedule, that he has bankrupt having made a large sum of money by the "Odiums Dan," he thought he could make a large and honest sum by starting upon the Westminster Theatre. Having expended, it is said, as much as £4,000 upon the theatre in improvements of that theatre, a scheme was started to carry it on in the form of a Limited Liability Company. For the interest in that theatre and another property situated in the Haymarket, which he had purchased and contracted to sell, he had to receive from the company as much as £40,000, and it is the non-completion of that arrangement that has brought the petitioner. The liabilities of the bankrupt are said to be £21,000, his assets being about £20,000, exclusive of a claim of £30,000 upon the New Theatre Company. And he has not been a more successful playwright of the age; had he continued to play pit, that is, the Dion's, he would have been "all right in the case of adversity," some congenial writer once wrote: we think he has been misjudged, however. We do not know, we mean to say, "Newest are the uses of adversity." We are borne out in the view of the case by the sense of adversity by Dion Boucicault. Why, during the past year, through the advertising department of the country, he has been the means of bringing together, in association again, parties who have been separated for years, and who had not seen or heard of each other since, and, at a line in the Clipper caught their eye and brought about a reunion of relations and friends. We, then, say, that the Dion that "Boost and profitable are the uses of advertising." Too much cannot be said, and will not, since newspaper that this brief but interesting notice is intended as a compliment to our valuable and extensive advertising department. Advertising is a necessity in business, and, in the Clipper, it is not original with us—we heard it the other night at Wood's Minstrels, "Boost and profitable are the uses of advertising," "adapted" it for the Clipper. This is how it goes:—"What's the chief ingredient in Sozodont? Why, it makes people cut their faces, and the latter face the powder." ... Mrs. Forrest has been to court again. This time she sues Jacob Ruppert, for sum of $30,459 per arrearages of allowance and costs heretofore adjudged in her favor, and for a regular allowance of $1,000 the defendant has failed to pay her full allowance since August 1, 1860, and that sum is at the time have been paid, and, in fact, the U. S. Trust Company of New York held a mortgage to defendant of $75,000 to secure the payment of the allowance, but the Court granted the petition, and made an order that the U. S. Trust Company pay over to plaintiff the interest on the bond and mortgage in her possession, and, in default, the U. S. Trust case for its surplus, but a hard case for the tragedian.... The association in Manhattan the Mrs. Sinnamon, "Sweet to be the "ghost" business, which is now creating such a sensation in London, and which is expected to be produced here, in the well defined body of a man is made to appear before the audience; words, evidently coming from the mouth of a man, but the incorporeity are heard; everything, in fact, denotes "it" to be a human being. A very Parlor Ghost, in fact, and, if we mistake in half, yat there it stands, removed, nahurr; it is pierced through and through, and yet remains unhurt, and, it is said, to be one of the most successful illusions and sensations ever attempted. We have seen several of such illusions, and, we mean to say to show the "ghost" on the opening of the coming season, ... we wonder if yet the other ghost will be merrily singing "Will this crust we be over soon?" we came across a line of Shakspeare says, "go to!" but where, the immortal bard failed to say, we know how to do so, and we will do so, ... Well, ... Did you hear about Vestvall—Vestvall, the magnif., one of the most beautifully formed women in the world? Have you seen them all; in our mind's eye, though. Well, Vestvall has joined into an agreement with Mr. Lumley, she is expected making her appearance on the English stage during the coming season in a new and original production, and, if she does, we work studying the part of Capt. Lagardere, in the "Duke's Motto." Mr. Henry Wallack, the Lessee of the Princess, is said to be ought to make a bit in the saw line chalked out for her, ... Can you tell Mr. Lumley of Jenny Lind Goldschmidt, which greatest were the biggest hat? No! Why, he who has the biggest hat, ... Mr. Lumley, "Lucia di Lammermoor" killed off Marmesly, the great English tragedian, last week, but he has resuscitated, and he said "Gives, and moves, and has his being," in spite of the blood-thirsty spirit of the Lucia. Mr. Lumley, we hear, is very fearful of the news of the death of a Mr. Mulready, an artist of some merit; in the sentiment of a Mulready, he was killed by whiskey and water on the brain, the daily chaps transmogrified Mulready, and, in the sentiment, he was killed by the Lucia [illy; long obituaries were printed, and a good send-off given to the departed. Well, Mr. Lumley, what, then, will you do to be done? ...

Excellent business ruled with Wood's Minstrels during the past week, the entertainments being attended by large and fashionable audiences, and, we hear, the entertainments will be kept up all night, owing to the large number of ladies present, most of whom were in mourning for those lost in the battles. Which, gits such a cool and beautiful appearance to the wearer. Mr. Wood Wandering Minstrels appear to be the most popular, from the Rocky, on the 20th, and met with an ordinary reception. Dan's songs as sweetly as ever. Dan's voice seems to have gained in strength since he was last with us. Mr. Dan Bryant, who made his re-appearance after a few months' absence, was also warmly received; the performances of Dans two clever antics adding greatly to the interest of the entertainment. The panorama of the London river continues an attractive feature. Mr. A. J. Talbott, the well-known "stump speechifier," has been engaged by Manager Wood, and goes on the end this week in place of Miles Sherman, who is obliged to retire for a short time, owing to indisposition. Talbott will simulate the "crisis."

In addition to the "ghost" sensation, we are promised an entertainment called "A Night in Dream Land," under the direction of Mr. Little, who in his "Diplodarium" will introduce several curiosities which have never been exhibited here. The character of these novelties will best be understood by reference to an advertisement in another column. The coming season promises to be one of sensations.

M. C. Campbell's Minstrels closed a successful series of entertainments at the New Bowery Theatre, on the 25th July. The company might have remained there with profit some time longer, but, Manager Campbell, being unsuccessful in obtaining their departure. A complimentary benefit was given the manager, on the night of the last performance of reminiscence spectacular dancing, bones, and the benefit was a success in every particular. Mr. Leslie, of Bryants', joined the party on the 20th. Johnny Booker, the bones of this troupe, is a very clever comedian, and, we understand, he is engaged for the fall and winter. George Gray, who is attached to the company as balladist, has been off for five nights in consequence of indisposition. From here they have gone to Philadelphia, for a stay at the Pittsburg Theatre on the 3d of August.

At the Winter Garden, Boston, is the coolest theatre in the city—in winter time—business has been remunerative through out the month. Mr. Jefferson's performances of Rip Van Winkle and Schichol made a pretty good point the other night. In the part performed by Rip, he has a very amusing stage by, and the crowd who seek to do him bodily injury; after a few remarks addressed to the audience, he (Rip) suddenly turned to the furious crowd, and said—"I do not see a mouse face among you." It was a palpable hit, and brought down the house. The bellers the point has since been declared by the management to be equal to any of his other performances. Mr. Jefferson is a very popular man in Boston.

Talking about hits, one of the best of the season was that which Mr. Lucas made in Philadelphia, on the night of the benefit, the minstrel, on the 24th July, on the occasion of the benefit given to Mr. C. G. Campbell, at the New Bowery Theatre. Mr. Lucas is one of the leading minstrels of the Walnut-Street Theatre, known as the "New Orleans and Metropolitan Opera Troupe." The company, with the exception of Mr. Lucas, cooperate for the fall season. Mr. Green volunteered for Mr. Campbell's benefit. The "Mocking Bird" Polka, Mr. Lucas dancing imitations of the mocking bird, and his reception was immense. Mr. Green performed a variety of tunes, on all sorts of taste, and accompanies himself on the guitar in a very artistic manner. In the Ethiopian Opera, Mr. Lucas sang several of the warblings of the mocking bird, however, he excels anything of the kind we ever heard, and, in the Ethiopian Opera, he is marshally interesting, and those who have not heard Mr. Green have certainly missed a rich treat. The benefit was a complete success, and was computed to repeat the song. He again appeared on the 26th, and achieved another great success. We believe he will travel with Mr. Campbell's company, and, we think, he is ready to start out again.

Annette Ince, the accomplished *danseuse*, who for the past year has been fulfilling a series of continuous and profitable engagements in the principal cities in the Union, has concluded her engagement at the Boston Museum, and will be open to engagements for the season of 1863-4. Miss Ince is a very popular star, and, Mr. F. Bullman, 65 East 14th street.

Sanford's Minstrels will probably close their performances at Barnum's Museum on the 1st of August. The Senior brothers are expected to be in the commencement of the same. The Light-ning Calculator calculates to hold on a while longer.

Mlle Ida Vernon, who has been for some time as the principal dancer of the Bavai troupe, is now in this city, having returned from a singlehand tour in South America. She is disengaged at present. Address, Clipper office.

"Important announcement." Bell Bryant was made the happy mother of a fine boy, on Wednesday, July 22, 1863. Long may little thing is a girl. We break the news gently to our readers, and John Bidwell knows all about it.

J. D. Newcombe, advance agent for Sam Sharpley's Iron Clad Minstrels, is in town. Sam's Iron Clad Minstrels are at Burnsey's party, were in the city on the 24th.

Wallack's re-opens with "Pride of Salem" and the "Duke's Motto." The house was very crowded—every seat in the parquette and dress circle was occupied, and, we hear, the same at the gallery. Calculator calculate

AMUSEMENTS.

TO ADVERTISERS.

We call the attention of Managers and Professionals who wish to avail themselves of the extensive circulation of the New York Clipper, the Theatrical Organ of America, to make known their business, wants, etc., to the following schedule of rates for advertising:—

Twelve cents per line for each and every insertion; for dramatic notices from other papers, incorporated in our summary, 15 cents per line; a liberal deduction, with, however, be made for advertisements when paid for three or six months in advance. Day of publication, Tuesday of each week.

Communications to insure attention in the issue for that week, should reach us by Monday morning, at latest, or Saturday if possible.

THE GREAT ORIGINAL AND ONLY
CAMPBELL'S MINSTRELS.
Under the personal supervision of
MR. M. O. CAMPBELL.

The company consists of the following artists, viz:—

BED HAYES.	JOHNNY HERMAN.	H. M. CLIFFORD.
H. N. SLOOUM.	J. W. ELLTON.	GEO. CHAPIN.
N. W. GOULD.	M. O. CAMPBELL.	T. WADDEL.
MASTER BUDDY.	J. TARMESBAUM.	J. RUION.
GEO. EYTE.	G. HILL.	F. EDWARDS.
L. BONNY.	E. GREEN.	A. SAWYER.

The CAMPBELL'S appear at the Pittsburg Theatre, AUGUST 2, FOR SIX NIGHTS.

P. S.—NO CONNECTION WITH ANY OTHER Ethiopian or Band organization styling themselves CAMPBELL'S MINSTRELS.

M. O. CAMPBELL, Manager.
FRANK EDWARDS, General Agent. 12-

SERRE P. LUBIN,
THE GREAT PROFESSOR MISTICAL,
Will introduce early in September to a New York audience, his GRAND SENSATIONAL ENTERTAINMENTS,
BOTH
DIABOLISM;
OR,
A NIGHT IN DREAM LAND,
Of Mechanical, Scientific and Mechanical Wonders, and
FRENCH AUTOMATA,
Excelling in wonders the most extraordinary attempts of the far famed Eastern magi.

His magnificent apparatus and Automata were manufactured under Serre's personal supervision, by that eminent French Mechanician,

RICARDO DE SERRE,

Whose services as Wizard Assistant have been secured at an enormous salary.

One of the principal features, never attempted before, will be the

GREAT SPIRITUAL MELODEON;
OR,
AERIAL BAND,

Suspended by one string from the dome of the edifice, and playing by invisible agency, all the popular airs of the day, at the request of the audience.

THE WRITING AUTOMATON;
OR,
TRIUMPH OF GENIUS,

Secured by Serr L. from the inventor, Ricardo de Serre; it will not, like other mechanicry of the kind heretofore exhibited, form itself to a few set phrases, but will answer in writing any question propounded by the audience.

ENGLISH, FRENCH, AND GERMAN.

Give the opinion on the existing events of the hour, tending on futurity, with prophetic accuracy.

THE FRENCH GYMNAST;
OR,
AZURIAL FRESHMENA,

The greatest achievement of the Age on its ATMOSPHERICAL WONDERS.

Every feat ever attempted on the Trapeze will be accomplished by this

MIGHTY TRIUMPH OF MECHANICAL ART.

All the strange novelties introduced in the

DIABOLISM,

Will be subservient to the powerful exercising wand of Herr L., who has made immense sacrifices to obtain a

CABINET OF MYSTICAL WONDERS.

Further particulars in future advertisements. 16-

SHOW BILLS OF EVERY DESCRIPTION.

THEODORE DUTTON,

Begs to inform his old friends, Managers, and the Public generally, that he is now located at the

EMPIRE STEAM PRINTING ESTABLISHMENT,
4 SPRUCE STREET, NEW YORK,

Where he will give his personal attention to the production, on any style, of all kinds of

PLAIN, COLORED, AND ILLUSTRATED SHOW BILLS,

Particularly adapted for

TRAVELLING EXHIBITIONS,
CIRCUSES, MENAGERIES,
ETHIOPIAN PERFORMANCES,
GYMNASTS, MAGICIANS,

TRACK OUTS OF ALL KINDS,
TROTTING TO HARNESS OR WAGON,
DOUBLE TEAMS OR RUNNING HORSES,
POLITICAL CLUBS.

T. D. trusts that his long years experience in the business, the very large assortment of Dies at his command, any of which can be printed in one or more colors, the services of the best Designers and Engravers for new work, will secure to him a continuance of past favors and a trial by new patrons. 18-3m

---

NEW THEATRE,
NASHVILLE, TENN.

The above place of amusement has undergone a thorough renovation, and promises to be one of the

FINEST IN THE COUNTRY.

STARS engaging with S. N. Pike, of Cincinnati, and Geo. Fuller, of Louisville.

Will find it to their

ADVANTAGE
To Play at this House.

Ladies and Gentlemen of Dramatic and Ethiopian Engagements will address J. S. ALLEN, Manager.
15-4w

MOSAIC CONCERT HALL,
Formerly German Theatre,
COLUMBUS, Ohio.

NILES & CO. ..... Proprietors.
NED POWER ..... Stage Manager.
JOHN M. KINNEY ..... Musical Director.

Comprises the following talent:—

MISS ANNIE HARRISON.	JOHNNY HART.
MD'LLE CONSTANCE.	TIM WOODRUFF.
REYNOLDS SISTERS.	SM. WAY.
PROF. WENZEL.	GEO. OLATTON.
FERD. BEHRSBOLT.	FRANK GOODMAN.
J. H. REYNOLDS.	NED POTTER.

Performers of merit will find permanent and profitable engagements by addressing as above. Correspondents who may call receive answers to their communications, may infer that their line of business is filled.

N. B. WANTED—A FIRST TENOR and BASSO, also, a good SECOND VIOLIN PLAYER. 14-30-3m

---

SAM SHARPLEY'S
MINSTRELS,
BRASS BAND, AND BURLESQUE TROUPE,
THE HEROES OF A HEMISPHERE,

Now returning from their

TRIUMPHAL WESTERN TOUR,

Will appear at

CHICAGO, June 26, for six nights, thence to DETROIT, TOLEDO, CLEVELAND, BUFFALO, ROCHESTER, SYRACUSE, ALBANY and TROY.

Prior to their appearance in NEW YORK and PHILADELPHIA, where they will introduce THEIR ORIGINAL PROGRAMME, as performed only by the GREAT ETHIOPIAN IRON CLAD,

SAM SHARPLEY,
16-tf Sole Manager and Proprietor.

CANTERBURY HALL,
WASHINGTON, D. C.
THE MOST MAGNIFICENT
MUSIC HALL
IN AMERICA.

No Waiter-Girls employed. Ladies and Gentlemen of known ability always wanted.

No outside performers employed—none but the very best talent engaged.

Address to WILLIAM S. SINN,
Sole Proprietor,
9-tf Washington, D. C.

PRINCE OF WALES THEATRE,
LIVERPOOL, ENGLAND.

This truly elegant and very beautiful theatre is kept open during the whole of the year.

AMERICAN STARS

of acknowledged position and talent negotiated with, for long or short engagements, as mutual interests may require.

Address, SARAH BERNHARDT,
6-6tf Sole Lessee and Proprietor.

CORINTHIAN HALL,
EXCHANGE PLACE,
ROCHESTER, N. Y.

Will be Rented for Concerts, Lectures, Exhibitions, &c. Address W. A. REYNOLDS,
8-24-m 59 Arcade, Rochester, N. Y.

AMUSEMENTS.

LEA'S MELODEON, BALTIMORE, MD.,
AND
LEA'S MELODEON, DETROIT, MICH.
GEORGE LEA ..... Lessee and Proprietor.

The above establishments are now doing a fine business under the management and supervision of GEORGE LEA, well known to the admirers of the United States as one of the most successful managers in the Country protected.

Performers of well known ability can secure better engagements with us than any other establishment.

Address, for engagements, at either place, to
GEORGE LEA, Baltimore Melodeon,
Baltimore, Md.

The following well known names are among the few who are now performing at the Baltimore Melodeon:

JOHN BULLIGAN.	JOSH HART.
ANDREW DAVENPORT.	BILLY DAVENAUGH.
S. S. PURDY.	BILLY WEST.
PROF. O. M. KIRBYE.	JOHN CATHCART.
YOUNG AMERICA.	GEORGE WARREN.
COLORADO BROTHERS.	SENOR MISS S ZON.
MISS JULIA ROBINSON.	MISS ANNIE CHESTER.
MISS VICTORIA ROSE.	MISS CLARA DEWITT.
MISS JENNY ENOEL.	MISS LAURA LAGLADE.
MISS LIZZY BOWMAN.	MISS CARRIE VIOLA.
MISS TILLEY FORBES.	MISS FANNIE DEVERE.
MISS MINNIE MARSHALL.	MISS KITTY FORD.
MISS FANNY WAY.	MISS LOUISA BLISS.

The entire Company numbers over
TWENTY PERFORMERS.

No amount of salary too large for talented Artists. 15-tf

NOTICE TO MANAGERS.
THE GREAT AMERICAN DRAMATIC EQUESTRIAN TROUPE.
M'LLE GENEVIEVE,
The Celebrated Equestrienne and Dashing Equestrienne,
MR. O. B. COLLINS,
The Celebrated Equestrian Dramatic Actor,
ARE
MR. H. D. GATES' Horse BLACK BESS, the most beautiful and best trained Horse in the States, now open to negotiate with Managers for the production of Equestrian Dramatic Spectacles, the repertoire of which includes over 250 scenes and several new ones. Communications addressed to
HENRY B. GATES, Business Manager,
16-1tr CLIPPER OFFICE, N. Y.

THE WEBB SISTERS,
MISSES EMMA AND ADAH,

These very talented, young, versatile artists have just returned from a highly successful engagement, of six Months, in Havana, and at Matanzas, Cuba, and at present fulfilling a very

BRILLIANT ENGAGEMENT

AT

FORD'S HOLLIDAY STREET THEATRE, BALTIMORE.

Managers wishing to secure the services of these very talented Artists, will address them at the CLIPPER OFFICE. 11-tf

---

CLEVELAND OPERA HOUSE.
Sole Proprietor ..... DICK O'NEIL.

This beautiful hall will be specially re-decorated, and opened on the 15th of July.

Among the stars already engaged are:—

MISS KATHLEEN O'NEIL.	THE GREAT ORHIBEL
KATE MAYHEW.	MD'LLE CHRISTINE.
HARRY TALBOTT.	OTAS. A. WARD.

Performers, wishing engagements, please address

DICK O'NEIL,
Post Office, Cleveland, Ohio.

WANTED—Fifty ladies for the Ballet of Gisella, or the Night Dancers. 12-tf

---

CASINO,
CHESTNUT STREET, ABOVE SIXTH,
PHILADELPHIA, PA.

The above place of amusement will close on the 1st of August, for extensive alterations, and business will be resumed on or about the 15th of August. During the interim the place will be repainted, decorated, and enlarged, and every pains taken to make the establishment the most elegant and comfortable Music Hall in Philadelphia. Artists desirous of securing good engagements can apply by letter to Box 930, P. O., Philadelphia. 15-tf

---

ELLSLER'S ATHENEUM,
COLUMBUS, OHIO.

The dramatic season closes on the 11th inst., (April)—after which date the Athenaeum may be rented for any kind of entertainment—nightly, or by the week. This is now the largest, best arranged, and more popular place for Theatrical Business in Central Ohio. Apply to JOHN A. ELLSLER, Jr.,
1-tf Academy of Music, Cleveland, Ohio.

HOWARD ATHENÆUM,
BOSTON.

STARS wishing Nights for Fall and Winter Season, will apply to Mr. CHARLES B. HOWARD, Box 1, Post Office, New York, or July, 1863. 15-tf HENRY WILLARD, Boston.

MISS BLISE DE COURCY, having concluded a highly successful engagement (Leading Lady) with the Sisters de Don Gesar, in "Don Cesar de Bazan," "Lola and Tabian, in the "Countess," "Lucretia Borgia," "Lady in Black," and "Fair Maid of Perth," will shortly arrive in this country. Managers desirous of making the lady for next season, will address WM. J. MARSHALL, Agent for MISS DE COURCY, Clipper office. 11-tf

---

THE LARGEST
SHOW BILL PRINTING ESTABLISHMENT IN THE WORLD
CLABRT & BEELLEY,
(Late Leon & Bro., Late Leon & Bacon.)
PRINTERS AND ENGRAVERS,
Gen. Pass. Agent, Boston, Mass.

Pay particular attention to getting up all kinds of
PANORAMIC SHOW BILLS,
Suitable for Circuses, Menageries, Ethiopian Performers, Gymnasts, Magicians, etc. Can be put up in one or more colors, to suit customers.

☞ Large Contracts for all work critical.

All orders addressed to "CLABRT & BEELLEY," Bacon Print. Ink and Engraving establishment, 13 and 15 Spruce street, New York, will be promptly attended to. 12-tf

---

CANTERBURY MUSIC HALL,
N. W. COR. FIFTH AND CHESTNUT STS., PHILADA'A.
LAMONT AND BOWERS' NEW COMPANY, THE GOTHAS.

☞ Ladies and gentlemen of known ability, will address
GEO. NOLAN, Sole Lessee and Manager.

PLAY BOOKS, PHOTOGRAPHS of KATE BATEMAN, also, as Leah, Meagie Mitchell, Lucille Western, Laura Keene, Cecelia Bishop, Mrs. Barney Wood, also in character; as Lady Macbeth, as Fairy Boy and Marpper, Jean Davenport, as Dennis, Isabella Oakes, Fanny Brown, also in character; Welsh Sisters, Arabella Waters, Mrs. Hoey, Mrs. Vincent, Mrs. Wallack, and Mrs. Florence, E. Forrest, E. Booth, J. W. Wallack, Jr., Willie Booth, Lola Montez, Lola Montez in black, and hundreds of others. 28 cents each, or five for $1. Sent to any address on receipt of price. Catalogue sent on receipt of postage stamp, by
15- W. C. WHITES, 376 Broadway, New York.

CALIFORNIA THEATRICAL AGENCY.—SHERIDAN DORBY wood respectfully informs members of the dramatic, Musical, or Equestrian Profession, that he has established an Agency in San Francisco, and is prepared to negotiate engagements and transact business generally relating to the profession. Address SHERIDAN DORBY, San Francisco, Cal.

N. B.—Parties requiring answers must enclose a stamp to pre-pay the same. 1-tf

---

ACADEMY OF MUSIC,
NEW ORLEANS, OHIO.

The Dramatic Company return from Columbus on the 15th of April, for a residence of 10 weeks, and at the above popular Theatre. All business communications may be addressed to
JOHN A. ELLSLER, Jr.,
1-tf Proprietor and Manager.

THEATRE ROYAL,
MONTREAL, CANADA.

LESSEE ..... W. BUCKLAND.

This establishment TO LET, nightly or weekly, for entertainments most suitable. Apply to J. W. BUCKLAND,
1-tf Montreal, C. E.

THE HAMMOND PRINTING HOUSE
OF NEW ENGLAND.
Tue "J. E. Farwell & Co.,"
STEAM PRINTING ESTABLISHMENT,
11 DONNELBROOK STREET,
L. S. FIKE,
MAMMOTH POSTER AND PROGRAMME PRINTER.
THEATRE AND CONCERT WORK A SPECIALTY.

Parties or Incorporated Companies, will find it to their advantage to visit the establishment. Facies 10 to 12 pax cent CHEAPER THAN ANY OTHER IN NEW ENGLAND, and satisfaction guaranteed or no pay required. 15-tf

---

ROYAL ALHAMBRA PALACE AND AMPHITHEATRE,
Leicester Square, London, England. The Proprietor is at all times ready to engage first class talent; especially suitable to his Mammoth Entertainment, Tycoo Herod. Apply as above.
12-tf

"THE DUKE'S DAUGHTER," Translated by M. M. Amiot Bourgeois, and Fenel, is published and for sale by W. C. WEMYSS, 376 Broadway. Price 25 cents. 15-

AMUSEMENTS.

MORRIS BROTHERS, & CO'S MINSTRELS,
FROM TREMONT OPERA HOUSE, BOSTON, MASS.

This popular troupe is now on its regular annual summer tour. GEORGE BROTHERS' OPERA HOUSE, PROVIDENCE, R. I.

Consist of the following Gentlemen:

LOU MORRIS.	L. LOTHAIN.	
BILLY MORRIS.	B. M. CARROLL.	
JOHNNY PEAK.	J. QUEEN.	
J. C. TROWBRIDGE.	F. WILMARTH.	
E. W. PENDLETON.	G. FRANCISCO.	
J. L. GILBERT.	J. J. HILLIARD.	
J. P. ENDRY.	G. W. DUNCAN.	
AUGUST SCHENEIDER.	J. A. SWINGLER.	
D. W. BOARDMAN.	JAPANESE TOMMY.	

The Management, in particular invites all the above distinguished array of Talent.

Tickets 50 cents; Reserved Seats 50 cents.
6-tf LON MORRIS, Manager.

MAGUIRE'S OPERA HOUSE,
SAN FRANCISCO, CALIFORNIA.

THOS. MAGUIRE ..... Proprietor and Manager.
JAMES DONOVAN ..... Stage Manager.
J. L. SCHMITT ..... Treasurer.
W. STEVENSON ..... Assistant Treasurer.

THE STAR DRAMATIC COMPANY.

MISS SOPHIA EDWIN.

MISS LULU EDWIN. MR. W. C. FORBES.
MISS O. KINCKLEY. MISS NELLIE BROWN.
W. COWELL. FRANK ROSE.
CHARLES THORNE. WILLIAM BARRY.
D. C. ANDERSON. MR. REVERTON.
W. H. HAMILTON. F. B. WHITE.
C. STEVENSON. MR. H. L. DEARTY.
&c., &c., &c.

Stars visiting California will do clear in find that Mr. Maguire is also proprietor of the Metropolitan Theatre, Sacramento, and the Maryville Theatre. 45-v.2.tf

---

METROPOLITAN THEATRE,
SAN FRANCISCO, CAL.

CHARLES TIBBETTS ..... Lessee and Manager.

This Theatre is now open for the Fall and Winter Season, with the finest Company ever in California.

JULIA DEAN HAYNE.

MRS. JUDAH. MISS MOWERAY.
MRS. C. B. THORNE. MD'LLE CELESTINE.
MRS. JAS. STARK. MISS FREDERICKS.
MR. J. W. WALLACK. MR. H. L. DEARTY.
W. M. LEMAN. W. C. FORBES.
R. W. LEGAN. FRED FRANKS.
E. M. KNAPP. R. THATCH.

With a Numerous Corps of Auxiliaries.

BRASS BAND.

Dress Circle ..... $1.00 | Orchestra Seats $1.00
Parquet ..... 50 cts | Reserved Seats ..... 50 cts
Private Boxes ..... 10 and 8 dollars.

Stars intending to visit California will find it to their interests to address as above. 40-36t

---

CHICAGO CANTERBURY HALL,
125 and 127 Dearborn street.

A. J. SINK ..... Proprietor.
T. L. FITZH ..... Stage Manager.

The Company comprises at present the following Ladies and Gentlemen:—

Annie Arnie Bordwell, Warren Bordwell.
Miss Kate Partington, Tom Poland.
Miss Sarah Sutherland, Old Dr Gray.
M'lle Emma, L. J. Donnelly.
M'lle Louise, Messrs. Burrows & Kelly.
Miss Julia Tale, Admiral Tale.
Miss Ella Fitzhugh, Miss Ella C. Fitch.

None but the BEST TALENT will be engaged.

Ladies and Gentlemen of proved ability and talent wishing engagements will please address

A. J. SINK, Box 2081, Chicago, or
Care of Messrs. Hurlbut & Hall, Columbus, Ky.

M'DLLE ANNETTA GALLETTY,

The fascinating and renowned Premiere Danseuse, whose engagement in New York has been so brilliantly successful, and known in this city, will be open to negotiate with managers, on and after April 1st. All communications addressed to her care of her sole business agent, F. BULLMAN, 85 East 14th street, corner of Union square. 15.tf

---

NEW MEMPHIS THEATRE.—Ladies and Gentlemen of ability, wishing engagements for the Fall and Winter Season, commencing on or about Sept. 1st, next, will please address, stating terms and business:—Private Boxes, fitted with on liberal terms. Address, C. T. PARLOR, Fairfield, Manager, Memphis, Tenn., or C. T. PARLOR, Dramatic Agent, 15 Bond Street, N. Y., or P. O. Box 2,414. 12-tf

MISCELLANEOUS ADVERTISEMENTS.

TO SUBSCRIBERS.

The following are the present rates of Subscription to the New York Clipper.

Single copy ..... 6 cts | Subscription for 6 months. $1 50
Per Wholesale Dealers ..... 5 cts | Subscription for 4 months. 1 00
To Retail Agents ..... 4 cts | Club of Eight 20 00
Subscription, per annum ..... 6 00 | Club of Sixteen 30 00

In all cases in advance.

OUR RECEIPT OF 50 cts. we will send FREE, by mail, the SURE CURE and Antidote to

CHEWING & SMOKING TOBACCO.

So to be proved from EMOLLITION & HEMORRHAGE. The price is but a trifle compared to the expensive but harmless material, stamp tax, and the great results. Address

OHIO H. DAY,
16-3m New Haven, Conn.

JUST IMPORTED FROM PARIS,
Cards de Visite, Photos, very chic, price 25 cents.
Books, Cards, Prints, &c.
Enclose red stamp for our new circular.
H. BROWN,
15-4tr care Box 3773, N. Y. P. O.

NEW BOOKS!—NEW BOOKS!
STEREOSCOPIC VIEWS, OASTES DE VISITE,
Sporting Goods, Books, Cards, Prints, &c.
Send for a circular.
10-3m* Box 1364, New York Post Office.

SOLDIERS' SPECIAL NOTICE.—Do your duty to your country, and protect your home HOLIDAYS FREE AND CHEERFUL. For Wounds, Scurvy, Bowel Complaints and FEVERS, they are a perfect antidote. Full directions how to use them with every box. Price, 25 cents.

NOTICE.—Those wishing to become Rich, or succeed in anything they wish, should send for one or all of the Dispatches from Secret Service, Tactics, Strategy and new projects. They cost but little and do much good. For further particulars send stamp and get full explanation, or E. F. MAYO, Ballston Spa, N. Y. 13-6t*

BOOKS, PRINTS, CARDS, &c.—Send for my Circular. No fraud practised. JOHN ATCHISON,
12-3m* Box 1,000, Hoosick Street, New York.

HOW TO WIN AT CARDS.—Send your address and two red stamps to HOWARD M. GRAVES, New York City Post Office, and he will send you a SURE method of winning at any game of cards, the various games. Try it, and get an answer by return mail. 6-3m*

STEREOSCOPIC VIEWS and Cartes de Visite, 1000 different kinds. Send for Catalogue. VICTOR DELAIS, P. O. Box 5180, New York. 6-tf

---

BOOKS, SPORTING GOODS, etc. Send for a Circular. P. O. Box 1386, N. Y. 1-tf

---

SEND FOR A MAMMOTH PACKAGE, containing Your Fancy Article in Your Line of Business, Price Current for Gentlemen's use. Address J. E. FARRELL, 15 Ann street, near Broadway, N. Y. 1-tf

---

WORDEN HOUSE
CORNER OF BOWERY AND BAYARD STREETS, N. Y.

Guests can be accommodated with Rooms by the day or week, with or without board. C. E. WORDEN, Proprietor. 1-tf

---

JAMES GOODWIN, Commission Paper Dealer, No. 110 JOHN STREET, near CLIF, New York.
News and Printing Paper manufactured to order at the shortest notice. 11-tf

---

A NEW FLASH SONG.—The flashiest one ever issued, only 10 cents, or 56 cents per dozen. Address box No. 56, North Brookfield, Mass. 16-4t*

GAY, FELICITOUS, FESTIVE AND AMUSING.—THE MISCELLANY PANORAMIC PACKAGE. PRICE 25cts. Address WM. EVERETT, 78 Nassau st., New York. 15-3m*

CARD PHOTOGRAPHS, 200; or for $1, postpaid.—No two alike. (Elegant, Fantastical, Beautiful.) Stamp for a catalogue. "Box 56," Hewitt, Pa. 14-6t*

THE OLD ESTABLISHED BOOK AGENCY, Send for a Circular. HENRY STEPHENS, 56 Nassau st. 1-tf

MISCELLANEOUS ADVERTISEMENTS.

PHELAN'S IMPROVED BILLIARD TABLE

AND COMBINATION CUSHIONS.

These Billiard Tables have received the unqualified approval of the best billiard players and competent judges, who have carefully pronounced them unequalled for general excellence, durability and elegance.

Seven distinct patents for improvements in Billiard Tables have been granted to us by the United States Patent Office, and we have also obtained patents in Canada, Cuba and Europe, for our improvements in billiard cushions.

We employ, in the construction of our tables, a variety of chisins specially made for the purpose, by which means we establish the nature a scientific and mechanical accuracy unknown in billiard manufacture.

Having a long experience and thorough knowledge of all appliances of billiards, and constantly on hand a large stock of the best and most thoroughly seasoned materials, we are prepared to furnish everything required in the billiard line with precisioned dispatch.

The eminent French billiard player, M. Berger, has published the following opinion:

"New York, 2d August, 1862.

"On the eve of leaving the United States, I am happy to add to all accounts of billiards that, after a tour of 3 months through the principal cities, I have been enabled to judge satisfactory manner of the superiority of the Billiard Tables manufactured by Phelan & Collender. The system of manufacture is so superior, that I am happy to declare that nothing can claim in France. They have united to their manufacture, American Billiard Tables that of the French Tables, of remarkable excellence and beauty. For these reasons I am happy make this declaration.

"BERGER, CLAUDIUS, Professor of Billiards, Paris."

Parties ordering Tables will find our prices as low as work can possibly be made for. We sell first-class articles only, and will not make an inferior article at any price.

Orders by mail carefully and promptly executed. Illustrated Catalogues and Price Lists sent by mail. "The Billiard Cue," a journal published in the interest of billiards, and containing details of all novelties, a copious record of billiard news, and everything interesting to amateurs of billiards, sent free on application.

PHELAN & COLLENDER,
63, 65, 67 and 69 Crosby street, N. Y.
And 724 and 726 Montgomery street, San Francisco, Cal.

GREAT BOOKS!!
NEW BOOKS! NEW BOOKS!!
DON'T FAIL TO SEND FOR A CATALOGUE
OUR NEW CATALOGUE NOW READY.
SENT GRATIS AND POSTAGE PAID—ON APPLICATION
THE OLD ESTABLISHED AND ONLY RELIABLE BOOK
AND SPORTING GOODS AGENCY.

Where orders are promptly and faithfully executed.

Address THOMAS ORMSBY, Marble Buildings,
14-tf 56 Nassau street, New York.

BOOKS! BOOKS!! BOOKS!!
CARDS. FRENCH
AMBROTYPES.
Fluzzy, Photoscenes, Photos. Photos. Photos.
Yankee Notions, London Abeardities, and Paris Beautiles and Oddities.

☞ Send for OUR SELECT CIRCULAR. It is sent free.

AN OPEN ENEMY.

We invite comparison; challenge competition and defy opposition.

Avoid country Mushroom concerns, and one horse city tinkments. Send to us, and save yourself from being humbugged. Address all letters, with stamp, to

ROGERS MORPHY & CO.,
Purchasing Agents,
51 Nassau street,
16-1t New York.

BOOKS! BOOKS!! BOOKS!!!
BOOKS! BOOKS!! BOOKS!!!
J. H. PARSELL, Bookseller, 15 Ann street, N. Y.

Books of every description, from Fancy Pamphlets, Pamphlets on application. Parties desiring books of any description specifying subjects, post paid, will receive a catalogue of Books, Sporting and Fancy Articles you may see advertised, or be furnished, free of charge, with information on any subject.

J. H. PARSELL, dealer in Books and Fancy Articles, No. 15 Ann street, New York.

SOLDIERS ATTENTION!!!—A chance to Speculate.

50 Sheets of BEST LETTER PAPER, $1; 40 for 25 cts. 24 for 12 cts.

100 sheets of BEST ENVELOPES, Note paper, $1 00; 48 size; 24 for 25 cts.

100 BEST PENS, match Gold Pens, $1; 50 for 25 cts; 12 for 25 cts; white or buff, as may be ordered. 25 best Pens for 25 cts.

UNION PAPER, with emblematic designs, with blank for Place and Date, also Union Envelopes, furnished at same price.

VARIETY PACKAGE, No. 1.—10 sheets Bath paper; 10 Envelopes; 1 Blotting Paper, (with Union Designs,) 50 cts.

PLAYING CARDS, 50, 60, 75 to $2 per pack.

Send money for any of the above you may want and you will receive it. Send for our Illustrated Pictorial PURSE PAPER. It will be pleased to forward Postage Stamps to soldiers on receipt of an amount they may desire. Address

14-4t OHAS. HENRY DAY, New Haven, Conn.

DO YOU WANT WHISKERS OR MOUSTACHES?—In 1862 I first asked this question. It was answered by numerous parties. I sent a trial of mine and many Organs to fail in doing all I claimed for it; namely: to cause whiskers to sprout on the smooth cheek of the youth or beardless face within six weeks from the first application. I also claimed it would do the same with a head of hair, and that some of whom even go so far as to copy my advertisement, have found it to be truthful, and will prevail; and, my friend, I will find it to be the same with you, if you will only have really force the Beard to grow, and will neither stain or injure the face, or cost you a cent, if it fails to grow. Price for it is $1. [4-tf] R. G. GRAHAM, No. 109 Nassau street, N. Y.

TOBACCO USERS, ATTENTION!—CRAVING TOBACCO CURED and prevented by Dr. STEPHENS' "Anti-Nicotine." Sent yourself or family on receipt of $1. Address OHAS. H. DAY, New Haven, Ct.

LANDIS & CONRADS'S OYSTER BAY RESTAURANT, Reading Pa. Connected with the restaurant is a hotel, and served at the shortest notice. A BEAUTIFUL PLEASURE GROUND, with Fountains, Shrubbery, &c., capable of holding five hundred people. Exhibitions travelling, if on reasonable terms. Address LANDIS & CONRAD, Union Park Concert Saloon, Reading.

PLAYING CARDS,
And all articles used in
GAMES OF ALL KINDS, MUSIC AND CHAIN
Manufactured and Sold by
M. NELSON,
14-4t 51 Broadway, New York.

NOW READY.—That Curious Book, fully illustrated. Price, $2. The Book of Nature—Illustrated: This secret sexually sealed; Price, $1. Gambler's Tricks with Cards, Price, $1. The Repose of Celibacy, by mail, 25 cents, or 10 cents of price. Address FRED. PARSELLE & BRO., 17-4t Box 2082 P. O., N. Y.

SOMETHING NEW.—Sutlers and Trade supplied MICROSCOPIC VIEWS, from Paris, from French manufacture, price 84 each.

Or SEND FOR VIEWS, not over 500 kinds, 25c each. STEREOSCOPIC VIEWS, from 75c to $3 each. 500 kinds on hand. Enclose red stamp for Circular. Liberal discount to the trade.

14 8m* H. FONDIA, Photo. F. C., N. Y.

CARD PHOTOGRAPHS OF HOGARTH'S "TOILE" The Bakers Prayer, 6 Plates; The Harlot's Progress, 6 Plates; Industry and Idleness, 12 Plates; Marriage a la Mode, 8 Plates; Election, 4 Plates; The Four Stages of Cruelty, 4 Plates; The Times of the Day, 4 Plates; Beer Street, 1 Plate; Gin Lane, 1 Plate; Strolling Actresses Dressing in a Barn, 1 Plate; Times of the Day, 4 Plates; Four Stages of Cruelty, 4 Plates. Catalogues sent on receipt of stamp, by W. C. WEMYSS, 376 Broadway, New York.

BOOKS, CARDS, &c.—Send for my Circular, enclose stamp. Address Box 186, P. O.
14-3m* Boston.

THE NEW YORK CLIPPER.

AMERICAN SPORTING AND THEATRICAL JOURNAL.

FRANK QUEEN (late and Proprietor.) | NEW YORK, SATURDAY, AUGUST 8, 1863. | VOL. XI.—No. 17. [PRICE SIX CENTS.

OUTCASTS.

A HOMELY CITY POEM.

"Thy heart the streets of the town by night,
But are insulted from day forward
They coms and go like the shadows cast
By clouds on a fleeting river;
The ghosts of a sweetness long since lost,
Dispirited and undone to pity,
They wonder, lonely and tempest-tost,
Where thickness covers the city.
They live their lives, forgotten and dead,
Forgiveless and unforgiven—
For the angel of childhood seems to smile
Them back from the portals of heaven.
While far away, sweet flowers dance
In beautiful country places,
Old couples whispered in bed o' nights
And talk of the absent faces.

The old, old tale with the dole'ful end!—
A heart either wicked or broken,
A vacant place by the ingleside,
A name that is never spoken.
The end?—It is yonder beneath the gas;
The sin, the paint, and the patches;
Or in pocket house, where a woman lies
To a chorus of drunken catches.
The end?—A shriek from the mucolit bridge,
A plunge to the death beneath,
And a hubbub of high voices and gaze
In beautiful country places,
Old couples whispered in bed o' nights
And talk of the absent faces.

The old, old tale with the dole'ful end!—
A heart either wicked or broken,
A vacant place by the ingleside,
A name that is never spoken.
The end?—It is yonder beneath the gas;
The sin, the paint, and the patches;
Or in pocket house, where a woman lies
To a chorus of drunken catches.
The end?—A shriek from the mucolit bridge,
A plunge to the death beneath,
And a hubbub of high voices and gaze
Where the waters circle and stain.

What cares the yonder without the town,
Where the lion, fresh rivers,
There, in the pastoral homes whose hearths
Are smiled upon by the sun!
What isnit is alive in that free clear air
Which comes to them at morn
That it sends these pilfrid shadows forth
To mock us and to undo us!

What blight is upon it, that it gives
These wandering daughters to us?
They load the girl with their homely gifts,
They say her virtue is pity;
They dream of the girl in her bridal dress,
While she sits alone in her attic chamber.
Ah, me! to see the faces that haunt
The streets with their plaintive appeals
To watch the vacant delight, and see
The woman grow pale with earth;
To find the sinner sweetening sin,
Mad with the madness
And then to think of the mother's hope
As she smiles on the babe at her breast!

O City, rich in money and men,
And richer in wit and divinol
Whose is the sorrow and whose the sin!
And how many of the sin is thine?
Enough to know that the sin was born
Of a bitter delight or sorrow;
That the sorrow and sin can be cleansed away
Neither to-day nor to-morrow,
Enough to know that the broken heart
Needs the pity of Christ to be healed;
That ere we labor to kill the sin,
We must labor to comprehend it.

We men are narrow, and harsh, and vain,
We are petty and cold as snow;
But oh! to gaze on the crowded street
Where the sinners wander forlorn
And then to kiss our daughters and wives
And our little babes our lord
To see the sin and sorrow flaunt
When the beautiful day is done,
And then to think of the homeless heart
Whose sorrow will shame us
Of the free bliss of the country dales,
Where the bright, fresh rivers run—
Of the girl who sings in her mother's house,
And the children that laugh in the sun.

$250 Clipper Prize Story.

THE SECRET CONCLAVE;

OR,

MYSTERIOUS HOUSE IN THE FIVE POINTS.

A STORY OF NEW YORK CITY LIFE.

WRITTEN EXPRESSLY FOR THE NEW YORK CLIPPER,

BY J. A. UNDERWOOD.

Copyright Secured.

CHAPTER XXXIV.

LOVE AFTER HER FATHER'S DEATH—COUSIN BRANDON RE-ENTERS—DISAPPEARANCE—RENUT MORDAUNT—MAD—ANTICS—SHE IS DRIVEN TO DESPERATION—HE PRESENTS A VISITOR—SHE IS ADMITTED.

Fulton and Mordaunt had her own room. Her father was at rest where she loved so much, and who had been indulgent parent to her. The gloom of death hung in house. You could trace it in the faces of the servants, in the whispered tones, in the darkened rooms, in a plaintly silent sorrow pervaded every where. The tones so sudden that Henri at first had not realized the ? her sorrow was only in a degree less than the rich dawned on her mind, and this her heart was filled with that on one hand the sympathies were drawn in a close in her situations on her father. She spoke to her a cordial, and impulsive kind, and yet deeply it only tring how much she would love him. It is scarcely to be said that these upbraidings were entirely unjust. She had been to her father the most affectionate and of daughters.

indeed of creating hopes to invade the chamber in which objects grew indistinct in the dim twilight, but she Henri, for best friend in her hands and sobbing as if would break.

"Poor Henri!" she passionately exclaimed, would to at had died for you! And to die thus! to be cut off a wind of blasting. O Father! O Father! I realize his

all down and prayed—prayed long and earnestly. The Belle of the noliness heard her prayer, for she rose a lesson more tender, more trustful and confiding. ed day the funeral took place. An immense concourse assembled to pay the last tribute to the man. The new owner had created a great sensation through the city. the funeral. Rental from the tenants had ceased. ful with which to contend. Henry mordaunt had not in a degree at the funeral, nor indeed had she seen to the day they had left the conversation together in ciers. She asked herself a hundred times what could ? was done? Had some accident befallen him? Had tobacco? She answered all these inquiries a hundred ways, and in the end was compelled to answer the solicitor as she first commenced on the matter of all.

While plunged in these reflections, two days after the that one of the servants informed her that Doctor wished to speak with her. In her present lonely condition society was preferable to her own gloomy thoughts, Accordingly to the evening room. A man him with more ? than she had ever experienced for his society in her ?.

Her young lady," said the doctor, as soon as she entered ?. "I have taken the liberty to call upon you to offer my ion for the great loss you have sustained. We are living ? in times. I am prevented from attending the funeral ?gret said, and I was afraid you would think that I was in respect to your feel. estimable father."

Doctor, Fulton, said, "was a gentleman was not necessarily felt certain that you were prevented only by the most necessary, from paying the last mark of respect for my ar father."

ing, my dear Miss Walton—you are right. But as ? now we live in terrible times. One day we hear of ?m citizens being assassinated, another day some other ?ed citizen disappears, and nothing more is heard about

? certainly very extraordinary," said Maud—"do you ?ean to tell me that well-known citizens have disappeared?"

? exactly what I mean, my dear. Within the last year ?ere have been at least a dozen who have suddenly disappeared and not heard from.

?ere they been searched for? Is it certain that they did ?f their own free will?

?y, you see had disappeared such a suspicion would ?d on one—but it is impossible that all these should

GEORGE W. MOORE.
ETHIOPIAN COMEDIAN.

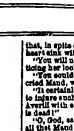

WM. P. DAVIDGE,
COMEDIAN.

See Biographical Sketches in another Column.

desert their families. The most minute and thorough search has been made but with no result whatever.

"But how is it possible to account for it!

"There are a thousand ways, Maud; some say there is a secret society existing, the members of which have sworn to protect each other to the last. Experienced detectives, I am assured, are employed, and we are in hopes the truth will soon be discovered.

"What a terrible state of things to exist!"

"Too sad indeed, my dear, but crime was never so rampant as it is now. There is scarcely a day passes but some one meets his death by violence, and during the past week no less than three well-known individuals have disappeared."

"But are the authorities investigating the matter?"

"I believe they pretend to do something of the kind, but it amounts to nothing."

"Some of these people that have disappeared ever returned?"

"Not a single one."

"Doctor, did you know any of them personally?"

"To say the truth, I did. Let me see, I know Henry Mordaunt—do you not?"

"Certainly, I know Mr. Henry Mordaunt. But no harm has befallen him. Don't say that!" returned Maud clasping her hands together.

"Well, my child," returned the doctor, not noticing the young girl's anxious look, "he has mysteriously disappeared during the last few days, and nothing more has been heard of him."

"But are the authorities investigating the matter?"

"I believe they pretend to do something of the kind, but it amounts to nothing."

"Some of these people that have disappeared ever returned?"

"Not a single one."

"Doctor, did you know any of them personally?"

"To say the truth, I did. Let me see, I know Henry Mordaunt—do you not?"

"Certainly, I know Mr. Henry Mordaunt. But no harm has befallen him. Don't say that!" returned Maud clasping her hands together.

"Well, my child," returned the doctor, not noticing the young girl's anxious look, "he has mysteriously disappeared during the last few days, and nothing more has been heard of him."

"Father of Mercy!" exclaimed the young girl turning deathly pale. O, doctor, you do not think that he has fallen into bad hands do you? If so you think you see mistakes. The idea of said Maud, "I shall go wild if I do."

Doctor Brandon perceived that he had committed an error, and now strove to repair it.

"Well, my child, after all I may be mistaken. He may have been called in the country on professional business, he will return in a few days."

Maud was compelled to be satisfied with this hope, but her heart was utterly prostrated by her fears. She no longer cared to be alone but she did not scorn when Doctor Brandon took up his hat to leave her.

The moment he was gone, she rushed to her own room, and throwing herself on the sofa, buried her head in one of the pillows and sobbed as if her heart would break. The tears however did her good, she grew calmer and began after all to hope that it might be as the doctor had said her.

The day wore on, and Maud did not leave the chamber. She felt that she required to be alone, and she passed in review all the happy hours she had spent with Henri, and the loving and affectionate words he had addressed to her—this train of thought so cheered her disconsolate heart, that she became comparatively absorbed. Night came on, one by one the stars peeped out from the blue dome, and she was quite unaware of the lapse of time, and Maud opening her casement window inhaled its fresh and balmy air, and gazed on the heavens, and gave herself up to the pleasure of memory, and she became so much occupied by the thoughts of the past that she did not notice her door opened.

"If you please, Miss Maud, there is a lady down stairs, who says she must see you on very important business," said the servant who had entered.

"Did she give you her name?"

"No, Miss, she said you would not know her—from her talk she is a foreigner."

"This is a strange hour to receive a visitor—you had better tell her to call again in the morning."

The domestic went down stairs with the message—but returned again almost immediately.

"If you please, Miss," said she, "she says she really must see you; that it is a matter which concerns your happiness."

"What! Maud is a foreigner—a Frenchwoman?"

"She appears to be a perfect lady, Miss, and she really seems to have something of importance to communicate."

"Did she not refer to her business in any way?"

"She said it was something concerning Mr. Henry Mordaunt and your father."

"Admit her at once," said Maud in an excited manner.

A moment or two afterwards, a lady closely veiled entered the chamber.

CHAPTER XXXV.

LUKE AVERILL PROCEEDS TOWARDS THE MYSTERIOUS HOUSE—HE MEETS SOMEBODY—HE CONTEMPLATES CONFIDENCE—HE PONDERS AND SUB CONSCIENTS TO HIS MISHOUSE—HER INTERVIEW WITH MADE—MADAM DISCOVERS HER TO THE MYSTERIOUS HOUSE OF THE FIVE POINTS.

After Luke Averill had confined himself in the chamber of his brother, as mentioned in the last chapter, he sat down to think as we have before stated, walked rapidly through the streets, in the direction of the mysterious house situated in the neighborhood of the Five Points. Notwithstanding the sentiment had undergone—notwithstanding he had spent the first time in his life detested of being committed the most heinous crime known to the civilized world, yet he was not in a position to commit atrocities made him with a smile and graceful bow. When near the corner of Chambers street he perceived a tall gentleman of remarkable Erasmus face to face.

"Ah! Averill, I was just coming to see you," returned Mordaunt, "I was just coming to see you." Averill was not ready for such a greeting, and he was not prepared for such a greeting, and he was not prepared for such a greeting, and he was not prepared

NEW YORK CLIPPER.

SATURDAY, AUGUST 8, 1863.

ANSWERS TO CORRESPONDENTS.

WM. T.—Eleven balls would have to be rolled, provided they were all "ten strikes," to score 200 in Bowling Alone. The foregoing is a correct answer to your question literally construed. Possibly you are aware, however, that a "string" of ten "frames" is necessary to count 200 according to the rules of Bowling Alone; keeping the game, in which case twelve balls are necessary, the two last balls not counting for themselves, but as rolled to complete the last "frame." The whole count would then be 298, the 10 belonging to the two last balls, but deducted from the score of the "string" as not legitimately belonging thereto. To be more explicit, we give the count of a player, who 30, 30, 30, 30, 30, 30, 30, 30, 30, 30. Total 300 for eleven balls. 30, 30, 30, 30, 30, 30, 30, 30, 30, 30, 30, 30. Total 330 for twelve balls. 30, 30, 30, 30, 10 for the two last balls, making twelve balls in all for a total of 330.

JR. B. THOMPSON, TROY.—*Base Ball.*—In our report of the Rockford and Mutual match published a week ago, will be found a complete answer to your question. It has been answered over again and again in the columns of the CLIPPER. Of course when a player reaches his first base, without being put out, it comes to be the *striker*; and consequently if put out afterwards, that fact does not prevent the run of a player, who got home before the striker is put out, from counting. The player in the instance you refer to, score his run, because the "striker" had not put out, though the player who hit the ball was.

CAMILLUS, Albany.—There are several meanings given to the word "shilling" in use in Shakspeare:

"If trembling I entreat thee, protest me,
The baby of a girl."

Inkbiad means to "stop." It is used in that sense by Laurence, when he says:

"Tears *inkbid* (stop) my tongue."

JUSTICE, Newark.—*Base Ball.*—Umpires are chosen during the two weeks following the Bucks match, and were unable to revise the proofs; hence the error. Brainard's "Rockford" base balls are but 5 oz., as the report of the match proved. The error must have been apparent to all.

C. D. P., Troy.—Were throwing dice—A bet C that either he (A) or B would win the stake or pot. C threw first, and scored fifteen: B threw eight and A three fifteen. Who prize the bet? ..... A and C must throw off, and the outside bet will be decided thereby.

BOOKLOVER.—"A bets B that Tom Sayers was the heavier man when he fought Brettle, and have agreed to leave it for your decision. ..... They were both stripped when fighting. Brettle's general fighting weight was 144 lbs., that of Sayers, 162 lbs.

TOTTER JAY, Charlestown.—Pigeon Shooting was forbidden by the Legislature.

MARKER.—The great fire at Richmond, Va., which destroyed the theatre, occurred April 2, 1820. Quite a number of persons were killed at the fire.

PLEASURELAND.—1. We change nothing. 2. Orphans and "the Manhoy" are on hiatus in Philadelphia. 3. Mr. Forrest will open on or about the 19th inst.

CHARINA, Brooklyn.—It was decided in one of our courts not to sing since that a "fall and winter season" embraces a period of about forty-two weeks.

E. M. L., Boston.—Your communication was answered the week following by mail. The cut was then and is now at your service. The address should be sent to us.

S. M., Jr., Memphis, Tenn.—A small advertisement might reach the party desired.

H. V., Philadelphia.—We can tell best after we shall have seen a specimen.

GEO. BRIGGS, Philadelphia.—We can furnish you with all the CLIPPERS you want, except June 20th.

ANGELO, Springfield, Mass.—You will learn the whereabouts of the company you inquire for in our Dramatic Summary of this week.

FRED C.—Joe Coburn fought and defeated Harry Orihlein in Canada, on Nov. 15, 1857—Hill defeated Orihlein in 1860.

J. M., Camp Morton, Dower Hill, Va.—Tom Hyer and Yankee Sullivan fought at Rock Point, Md., Feb. 7, 1849—Hr. Heenan.

P. R., Chicago.—Sayers fought Heenan in 1860, only fought the Tipton Slasher, after his arrival in England.

J. P. D., Hopkinton.—See answer to "L. A." in last week's CLIPPER.

ABSALOM.—We have no recollection of such an article being published.

H. M. E., Philadelphia.—The Fanny Kemble divorce case was heard in your city, November 27, 1846.

JOE.—Jack Bishop (wife of Barney) died in this city July 6, 1862. She was very young and very beautiful.

BUSHY CORNER.—1. Is a little street on the CLIPPER, and we are compelled, therefore, to omit it.

P. S. H., Boston.—We know of no one at present. A small advertisement might answer the purpose.

BRAINERD, Buffalo.—He married Miss Sara Stevens.

T. S. S., Washington, D. C.—Not at present.

W. BROWN, Boston.—See Dramatic Summary.

H. J. B., Greenpoint.—The lady is not married.

H. L. DE GRAW.—Hurry up, if you have the document ready.

OBE OF TEN, Greenpoint.—It is of no general interest.

THE CHAMPIONSHIP BILLIARD MATCH.—Billiards, except as the absolute watering places and rural retreats, are, so to speak, in a quiescent state. Very little practice, comparatively, is made at our first class saloons by either amateurs or professionals, because of the heated term. We are now in August, however, and when it gives place to the cool evenings of September, then look out for the inauguration of a grand campaign with the cue and balls on the field of green. Then, too, we shall expect to hear the respective merits of the two famous billiard players, Dudley Kavanagh, champion of the Great Lakes and South Secesser, of Detroit, discussed at the various head quarters; and perchance, see some of Uncle Sam's "live tootles" invested on the result of their great match for the championship of America, on October 15; the first under the new order of things arranged at the conclusion of the tournament in June last, at which Kavanagh secured the second title which he now holds, and which he will "call the honors" and shut drops will, without doubt, be interesting, and will recall to the minds of many the exciting times at Detroit when Phelan and Sexsmith, and Kavanagh and Foley, not themselves in billiards array in a, by-gone day, or two, the competitors will proceed to gradually get themselves in tu, and their hands in, when CLIPPER readers may confidently expect to be kept posted on their progress.

GREYER SCOOPING.—The season for shooting the delicious game bird is now here, the sanguinary commences to the game law, having begun on Saturday, August 1st. The 'cold equal' may they are tolerably abundant, and their anticipations run high for sport. It is to be hoped that the question of the draft will soon be settled, one way or another, so that we may not called upon to see their frolicks against the rebs, may swell themselves of the opportunity to skirmish for grouse.

IMPORTANT TO BILLIARD SALOON KEEPERS.—It is officially announced from Washington, that the tax on billiard tables in public use will be due and payable instead of ten as hitherto, the tax of ten dollars applying only to those kept for private use. The credit for this reform is mainly due to Mr. Michael Phelan, the head and front of a committee appointed to go to Washington, to effect the desired change. That's right, don't tax our amusements too heavily.

DIDN'T DO IT.—On the 1st inst., another attempt was made to beat Bolthonse's unequalled time of 7-22½, in trotting three miles. On. Bolter was the animal chosen to perform the feat, but this time was 7-34; thus losing by one second and a half. We think Bolter can do it, and we think he will do it, when every thing is ripe for the performance. Stick a pin there.

HEENAN AND EGAN'S MATCH.—Another deposit in this match has been made, as will be seen by referring to our foreign summary of sporting news. But little speculation is observable, the friends of the man holding off until the time arrives when they have gone into training.

THE SCULLING CHAMPIONSHIP.

Although a fresh match between Ward and Hamill is spoken of, nothing has transpired since our last, leading to such a conclusion. No direct challenge has been issued by Hamill. Andy Fay published a challenge to Ward in last week's CLIPPER, and accordingly the contest between Fay and a Brown, of Newburgh, and Earl, on behalf of Ward, at our office, on Friday afternoon, July 31st. Fay stated that he was ready to make a match to row Ward or any waterman in Ward's stakes, for $500 a side.

Ward is at Boston, Worcester, Philadelphia, etc. The representative of Ward said that their man would pull Fay at Cornwall or Newburg, but that his business would prevent him from going anywhere from Albany. Under circumstances, Ward would not neither being willing to recede, or compromise, the parties separated.

We understand that one of the Pittsburg papers says that Hamill was not fairly treated in his late match at Poughkeepsie. We have not seen the article, but have conversed with those who read it. The editor, cannot, certainly, speak by authority; for he was not present, and we have heard nothing against the fairness of the match from those who were present, and who ought to know whether Hamill had not an equal chance with Ward in the management made by our friends. In fact, as far as the race was concerned, the course, and the stakeboat chosen by Hamill were decidedly in his favor, Ward being to pull a greater distance in proportion to the speed of each of him. The only excuse for the defeat of Hamill is, that he held his opponent too tightly, just as Ward held him last year. Hamill had not the slightest doubt of his ability to win, easily; it is said that he actually named his time, before he left home, for the race, and predicted by the lemon tonight him last season, and Hamill will probably be benefited by his experience in his recent race at Poughkeepsie.

THE POETRY, THE PERSONAL, AND THE CONVIVIAL.—Among our representatives of the Press in London, are Connellman Van Tyne and Henry Ward Beecher. Those two gentlemen recently met in one of the principal thoroughfares of "London town," and while exchanging discourse on the subject of states, and matters Church and State, a hand suddenly fell upon the shoulder of Van Tyne, accompanied by the salutation of "How are you, Connellman?" The latter turned to see who addressed him, and found it to be the same person, when he discovered the pleasant looking face of John C. Heenan, and a cordial greeting at once took place. The representative of the Musclemen faith was duly introduced to Mr. Van Tyne, and "the boys" had a "spell" and a lively talk of matters and things in New York. It was a curious meeting, and had certainly "a mixed look to a man up a tree."

RACE TRACK REPORTED.—The Union Race Course, which has been closed to the public for a long time, owing to its being used as an encampment for soldiers, was thrown open again on Thursday, July 30th, a very interesting trotting match being the first attraction. The course was in fine order, the track had been broken up and used as firewood by the boys; the stands also suffered; in fact, all the wood about the place was destroyed. The proprietors of the course are now busily engaged in the work of repairing the damage done, and the opening took place as above stated. It is a favorite track with New Yorkers, and a good square trotting event will always attract a crowd there. A report of the opening is given elsewhere.

WARD PLEASURE CLUB.—The association of gentlemen have been spending a very pleasant time at their summer residence, Hopsie Keyport, N. J. They have had a very pleasant time during their sojourn at that summer retreat, and return home much benefitted by their excursion.

GREEN, OF AUSTRALIA, CHAMPION OF THE FRAMES.—As Old-Father Time sends a few more days to the rear, the challenge of Green for the Tinmen Sculling Championship, negotiations have been pending between the parties, but hitherto without any satisfactory result. Of course, so to give Green a chance to redeem his lost laurels, but a little time longer, we believe, will be given, as he would not give his opponent a show, except on the Tyne, the *Sporting Life*, very properly, and very fairly, thinks, and we, too, feel with Green, and with that of course goes all the honors, and Chambers is no longer Champion of the Thames, he having allowed, in Bell's Life, that he (Green) has now variable claims, in reply to the *Sporting Life's* remarks, Chambers to a letter dated Sydney, June 1st, in which he states that he (Green) is greatly against it, and I hold yon responsible for the "Champion of the Thames." Chambers's letter reads as follows:—"I hear Mr. Kelley has been using the same disgraceful language that he used the year before last of Green in his late match. I beg to tell him he has no the chance of taking the Sculling Championship of the Thames, and I think he is completely ignorant the title I claim is that of 'Champion of the World,' and I hold it now on the strength of my defeat of those sculptured customs will have to be done away with, so that subscribers may know what they are subscribing for, and interfere with the conducting parties. In conclusion, if Green will not come to the Tyne, I will be ready to meet him anywhere in England—say three or four miles on the Ouse, at York—for from £300 to £500 a side."

Chambers has evidently fallen into error, but lost the Thames Championship, but now claims to be "Champion of the World," are here will be found, Chambers, he says, that he (Green) claims that title until he has contended in a properly arranged match for the same, in which he (Green) has not been beaten, and he has had an opportunity to take part. It is all very fine for Mr. Chambers to say that Hamill is the man, but Hamill has not claimed himself "Champion of the World," but that don't make him so by a long shot. Hamill is a good sculler, but he has not made himself a big reputation will not be improved by his swagging regulation of the Thames Championship, which he was once so anxious to get, and by his refusal to give the Australian every opportunity to row again on *greener* the same conditions as he (Hamill) rowed Ward, and Hamill has proved himself a good winner and principle being out of the question with him, as his treatment of Ward, the American, and Green, the Australian, has made palpable.

THAMES NATIONAL REGATTA.—On Friday, 19th ult., the annual regatta, under the management of the Thames Amateur Rowing Club, took place under great difficulties, in consequence of the tremendous rain that prevailed, and the rained heavily all the day. The race were pair oars Waterman's apprentices, (in old-fashioned boats) and Amateurs, (in sculls, on account of the Thames, were in two of the races. In the pair oars Green and Green gained the first prize, Mr. Waterman's apprentices, (old-fashioned boats) Mr. Dawes coxswain, Mr. Wilson, stroke, (French model of the Thames and 22. Sculling race, Dick Green, 1st prize, £20. Pair Amateur race, Mr. Dawes and Mr. Wilson, 1st prize, £100. Waterman's apprentices (outrigger) Randolph Cook, first prize, £40, Amateur sculling race, Randolph and Cook, 1st prize, pollian Tradesman's four oars, Lambeth crew, first prize, £40.

BILLIARD MATCH IN VIRGINIA CITY, N. T.—The Billiard tournament which took place at the Lake House, in Niagara Saloon, was a brilliant affair, altogether. The first match was for 500 points, between Mr. L. Faxon and an amateur of considerable reputation—a citizen of Virginia. The latter gentleman, although not at the 18th shot it stood: Amateur 139, Faxon 137. On the 19th inst. Amateur scored 300 points, and Faxon 290; Amateur 1 ahead, setting to 140, and on the 18th shot Amateur went out—301. The second match commenced at 7 P. M., between Amateur and W. Little and A. W. Jamison. This game was lively to look upon, the cues and balls being in constant motion, and applauded by the spectators. At different stages of the game, the score stood as follows:—Amateur 100, Jamison 98; Amateur 200, Jamison 184, 200, 1a. 229, J. 231, 1a. one run, Mr. Jamison made 61, 68 of which were made on the same two balls placed near good to the cushion; the player industriously badgering them about the middle of the table to the pocket part of the table. The game were ahead and red—had they both been red, the run on them would have been 136. Jamison, in the first the game scored: Mr. Little, 203; Mr. Jamison, 414; on the 20th game were out (in the game) at a double run, sent with the balls in good position for keeping it up), making the competitor 107 points. Striking an average from the manner in which the game stood at the end, Jamison averaged about 18 to a run, and Little about 13. Another grand tournament is spoken of to come off when Rudy Bellmann opens his new billiard saloon over the Opera House.

MORE REVENUE.—A fellow was doubting whether or not he should volunteer to fight. One of the flags waving before his eyes, bearing the inscription "Victory or Death," somewhat troubled and discouraged him. "Victory is a very good thing," said he; "but why put it Victory or Death? Just put it Victory or Crippled, and I'll go that!"

BALL PLAY.

UNION VS. EXFORD—ANOTHER EXCITING MATCH.—On Thursday, July 30th, the Exfords paid their annual visit to Morrisania, and the game played with the local Union Club of that village, the result of the contest being a hard earned victory for the Exfords by the unusual small score of 6 to 4. The Exfords took a good team with them, Mancill alone being among the missing, his substitute being a first class player, and the Union men were not only short the services of three of their best players, but one of their best players, Bennett, was very unlucky in his play both in fielding and at the bat, and these drawbacks had the effect of making the game a very tame one. On important occasions like these, every man should be prompt in his attendance and be called upon to play in a responsible from any cause but sickness or important business arrangements, he should promptly be turned out of the nine. Unfortunately for the Union Club, this rule is not observed very unfavorable. If it had rained steadily, why, a postponement could have been had; but it had not rained, and the Exfords, on their arrival, drew the players from the field, the only result was to make the ground wet and slippery, and to take all the celerity out of the ball, the latter being made wet and "soggy" in a few innings.

The Exfords were first at the bat, three runs being the reward of their efforts in the batting line in the first innings; the Unions only adding one run to their score. At the close of the 3d innings, the Unions got even with them, and in the 4th scored the third run, leaving the score 3 to 3 in the game. The game began at 5.30, and so irregular was the pitching, or so unreliable the batting, that we don't know when to finish, that it was 5.30 P. M. before the 6th innings was terminated, an hour and a half being the time required for one, or four hours and a half to a game. This, of course, made the contest a weariness one to the lookers-on, for he is no doubt that the spectators at our ball matches are not the patient fellows one sees at a two days cricket match. Towards the latter part of the game, however, the Exfords took a little more to the batting than they had done in the first time. At the close of the 8th innings the totals were 6 to 4, and it looked as if the Unions would have to take the 9th, have to the 10th, they added to their score, while in the meantime the Exfords had contributed nothing, without doubt August to be play, that it was 5.30 P. M. before the 6th innings was terminated, an hour and a half being the time required for one, or four hours and a half to a game. This, of course, made the contest a weariness one to the lookers-on, for he is no doubt that the spectators at our ball matches are not the patient fellows one sees at a two days cricket match. Towards the latter part of the game, however, the Exfords took a little more to the batting than they had done in the first time. At the close of the 8th innings the totals were 6 to 4, and it looked as if the Unions would have to take the 9th, have to the 10th, they added to their score, while in the meantime the Exfords had contributed nothing, without doubt August to be play, when a single run, the last run the Unions obtained being in the 4th inning. The Exfords made 6 innings but total to 6 to 4, the Exfords being in the van, and consequently the victors. At one period of the game, the Unions had a chance to win, the whole it was a tedious match to witness, there being no helper of any account, the Unions, the Exfords, or the game, majority of the two contesting nines. The play of Abrams, Fickbeck, and Bidwell, of the Exfords, was the most noteworthy in the field, the latter of these occupying the bases and catcher's positions on the Exford side. Bidwell, we should suggest to the Union Club that place set apart for ladies be changed to the eastern side of the club house, as it is a dangerous location for foul balls, and a lady, if she be a spectator, is not in comfort's sake. The scorer's desk, too, should be placed in some more suitable place, or else some arrangement should be made to keep the crowd back than on the occasion. Taking into consideration the unfavorable weather, the Exfords made a very amusing commutee of the boys, and the noise of the frequently repeated fumbles of the contesting nines, we cannot say that we enjoyed the match as much as we usually have done, or are in the habit of doing, when we witness a game of ball. Van Cott officiated as Umpire, and was as efficient in the discharge of the onerous duties of that position, as he is, when he officiates, on one side or our city contests. At the close of the contest, the Unions took their guests to the village hotel, and, as usual, the Exfords, in return for the Union Club's place set apart for ladies, extended a hospitality, the Unions of course being the visitors. But in the return match the tables will be turned, and we know the Unions will do as they are hard to beat at it.

We present below our usual full score, which gives all the interesting details that the players like to see in print, missed catches excepted.

EXFORD.	B.L.	RUNS	BATTED.	UNION.	B.L.	RUNS
Wood, 2d b	2	2	0	Nicholson, 1f	4	1
Abrams, 1st b	2	1	0	Adams, 2d b	4	0
Beach, c	2	2	1	Pinckney, 3d b	4	1
Bidwell, c	2	0	0	Lansingh, p	4	0
Beach, 1st b	4	1	1	Albro, 1 f	4	0
Duffy, ss	4	0	0	Bennett, 1st b	4	0
Draper, c f	3	0	0	Birdsall, c	3	0
Devyr, p	4	0	0	Van Tyne, ss	3	0
Beall, r f	3	0	0	O'Byrne, c f	3	0
Total	6	5	3	Total	4	1

RUNS MADE IN EACH INNING.

	1st	2d	3d	4th	5th	6th	7th	8th	9th
Exford	3	0	0	0	2	1	0	1	0—6
Union	3	0	0	1	0	0	0	0	0—4

Umpire—Judge Van Cott, of the Gotham club.

Scorers—Messrs. Brown and Henry.

Time of game—Commenced 5.30 P. M.

Strike out—Spencer, 1; Albro, 1; Nicholson, 1; O'Donnell, 2; Hyt, 1; Lansingh, 1; Bidwell, 1; Devyr, 1.

Put out on foul balls—Union, 4 times; Exfords, 12 times.

Put out at base—Bennett, Birdsall, Van Tyne, Beach; Sprague, by Abrams and Hennegan.

Put out at bat—Nicholson, 1; Devyr, Exfords, twice.

Fly catches made—Pinckney, 2; Birdsall, 5; Abrams, 1; O'Donnell, 1; Hennegan, 1; Bennett, 1; Devyr, 1; Wood, 1; Beach, 1; Devyr, 1—total, 5.

Missed fly catches—Pinckney, 1; Birdsall, 4; Albro, 1; O'Donnell, 1; Byrne, 1.

Time of game—Commenced two and fifty minutes.

EMPIRE VS. HENRY EXFORD.—The above clubs played the third game of the home-and-home series between them, on Wednesday, July 29th, at the Union Club grounds, when the Empires by a score of 21 to 15. The Henry Exfords had their best nine out on the field, and, with the exception of one or two instances, they acted together tolerably well together when they came to play the match. They led the score in the first innings, and continued to keep up the lead to the Empires, who had better first-rate throughout, and well earned the victory they obtained. Bender, Patterson, and Russell, were the leading players on the side of the Henry Exfords; Dr. Bell and Baldwin were the best players on the side of the Empires, while Mr. Miller, Ryder and Wilcox especially distinguished themselves in fielding. In batting, the latter, too, lead. The score gives full particulars, and to that we now refer:

EMPIRE.	B.L.	RUNS	HENRY EXFORD.	B.L.	RUNS
Wheeler, 2d b	4	2	Bender, c	4	2
Sebring, r f	4	2	Snow, c f	3	2
Miller, 1st b	4	3	Russell, 2d b	3	2
Sebring, 1 f	4	2	Hudson, c	3	2
Hoyt, c	4	2	Patterson, ss	4	2
Bell, c	4	2	Patterson, c	4	2
Ryder, 3d b	4	2	Kelley, r f	4	2
Baldwin, ss	4	2	Baldwin, 1 f	4	2
Ward, p	4	2	T Ballou, 3d b	3	2
Total	21	21	Total	15	15

RUNS MADE IN EACH INNING.

	1st	2d	3d	4th	5th	6th	7th	8th	9th
Empire	2	1	0	0	0	0	0	0	0—3
Henry Exford	3	0	1	3	0	2	0	1	3—10

Umpire—Mr. Stebens, of the Gotham club.

Scorers—Messrs. Brown and Henry.

Passed balls—Patterson, 6; Russell, 15.

Fly catches made—Sebring, 1; Russell, 3; Ryder, 1; Wilson, 1; Patterson, 3; Snow, 2; Kelley, 2; Saunders, 4.

Missed fly catches—Sebring, 1; Snow, 1; Ward, 1; Hoyt, 1; Russell, 1.

Time of game—Commenced 3.45 P. M.

GOTHAM VS. MUTUAL.—The return match between the above clubs, played July 28th, at Hoboken, was not an interesting contest, as was the first game. The result was a victory for the Mutuals by a score of 16 to 10, the latter club, from their strength, the Mutuals turning out the best team they have played this season, and the Gothams, as shown in their game listed in the previous one, and hence, obtainly, the result—their fielding, cool, steady and well directed, and their batting, at times, Zeller's capital play at left field was the feature of their fielding, and on the Gotham side, Bell, who, by the way, is the mark of the first match. In batting, Goldie led the score on the Mutual side, and Bell, on the Gotham side, the latter gentleman of the Exford, discharged the duties of Umpire creditably, being prompt and impartial in giving his decisions. The full score below tells the rest of the story:

GOTHAM.	B.L.	RUNS	BATTED.	MUTUAL.	B.L.	RUNS
Stokem, c	4	0	0	Goldie, 1st b	4	2
Bell, 1st b	4	2	1	Zeller, c f	4	1
Squires, c s	4	0	1	Herrin, c	4	0
Vincilion, 1st b	4	1	1	Wright, 1st b	4	1
Cohen, s	3	1	1	Wensley, s	4	2
Bowlin, 2d b	4	1	1	Mitchell, 2d b	4	1
Burtis, 1 f	3	0	0	McMahon, 3d b	4	0
Bell, c f	3	1	1	Bell, c	4	2
Wright, 3d b	2	0	0	Mott, r f	4	1
Total	6	5	3	Total	10	10

RUNS MADE IN EACH INNING.

	1st	2d	3d	4th	5th	6th	7th	8th	9th
Gotham	1	0	1	0	0	0	0	1	2—5
Mutual	1	3	0	0	0	1	0	1	0—10

Umpire—Mr. Sprague, of the Bedford club.

Scorers—Messrs. Sidnifer and McConnell.

Passed balls—Cohen, 2; Wensley, 2.

Run out—Bright, 1; Bell, 1.

Fly catches made—McMahon, 2; Zeller, 1; Wensley, 2; Brown, 2; Goldie, 1; Heard, 2—total, 8. Thorn, 1; Wilkinson, 1; Stokem, 1; Cohen, 1; Forsyth, 1—total, 5.

Catches missed—Gotham, 2; Welling, 1; Stokem, 1; Burtis, 1; Brown, 1.

Put out on foul balls—Gothams, 6 times; Mutuals, 4 times.

Put out at first base—Gothams, 6 times; Mutuals, 7 times.

Time of game—two hours and twenty minutes.

BASE BALL AT UTICA.—The second game in the match between the married and single members of the Utica club, played at Utica, on the 31st ult., resulted in favor of the married party one run. The following is the score:—

MARRIED.	B.L.	RUNS	SINGLE.	B.L.	RUNS
Calander, c	3	4	Lansingh, c	3	2
Gardner, 1st b	3	2	Sicard, s c	3	2
Porter, s c	3	4	Mellrich, r f	3	2
Ely, p	3	2	Hoffman, 1st b	3	2
Willemsen, 3d b	3	1	M Thomson, 3d b	3	1
Wright, 2d b	3	2	Ward, 2d b	3	2
Champlin, c f	3	0	Kelley, 1st b	3	0
Mosher, 1 f	3	1	Mosher, 1 f	3	1
White, l f	3	1	Hall, 6d b	3	1
Total	20	17	Total	20	16

RUNS MADE IN EACH INNING.

	1st	2d	3d	4th	5th	6th	7th	8th
Married	3	3	3	4	0	0	0	1
Single	2	2	2	2	0	0	0	1

Umpire—S. Y. LANE. Scorer—C. H. Beare, of U. D. B.

MATCHES TO COME OFF.—August will be a busy month our ball players. Over a dozen first-class matches are played, and, in the meantime, in the Dramatic Summary games will have a chance of testing their skill together. Monday, 3d inst., the Knickerbocker club will take place, at Bedford, L. I. On the 11th inst the Mutuals play the celebrated Brooklyn Club of Newark, and after that comes the match between the Exfords and Atlantics. In the meantime we shall have a gala day for ball playing in August, and, giving Bay, when every ball ground will have its crowd of spectators, the Brooklyn Club will play the Newark, the Newburgh Twelfth next week to play with the Exfords, Hamilton and Stars, and there is a fair probability of our Bedford contingent of Atlantics, and our players have was glad to see them, all that is required to make the day a success. The Bedford match will take place, of the less interest and importance; therefore there is no doubt of a good crowd being present at the Bay.

STAR VS. NEWBURGH.—The Hudson River Club, of Newburgh, will play a match with the Star, on the latter's grounds, Thursday, August 6th. They will previously play with the Gotham club, on the 4th and 5th inst., and on the 7th, at Excelsior, or a New York club.

PRESENTATION TO A BASE BALL CLUB.—A select assembly of ladies and gentlemen, at Albany, on Friday, 31st ult., at their club rooms, of the Knickerbocker Base Ball Club, for the purpose of presenting to the club a handsome silver cup, and embroidered in "style" by Madame and bears the following inscription:—

PRESENTED TO
FRANK QUEEN N. B. O.,
BY THE LADIES OF ALBANY,
AS A MARK OF ESTEEM,
BY THEIR FRIENDS
of Albany.
1863.

On the reverse side—

EVER VICTORIOUS.

The flag was presented by a beautiful Miss Kitty La responded to very eloquently by the worthy President Dr. Ford, in the last ult., resulted in favor of the married party one run. The following is the score:—

THE TURF.

THE GREAT THREE MILE TROT.

DUTCHMAN'S TIME NOT YET ELIGIBLE.

The famous horse General Butler has been so prominent in the turf circles, in various instances, in various instances, that he is almost as well known to Americans and as the military chieftain after whom he is named, and to be bolter than Dutchman's time, which, by the way, is the time to record an attempt by the "beast Butler" (the horse, we mean) to trot three miles in 7-29½ seconds made, at Long Branch, viz., 7-33½, done on August 1st, 1859, on the Beacon Course, that celebrated "Dutchman's course" being time the Hl. Woodruff. From that time to the present, that high-spirited horse has never been able to approach within 7-30 Flora came within three fourths of a second of it. As Butler has made a trial of 7-29½ and Dutchman has yet to beat, he would make a better job of it, so he took there on June 1st of $500 to $250 that he could do it. The trial was made at the anniversary of Independence Day, at Dutchman's Stable, Long Island, and the time was 7-29½ in fact, it did look like a sure thing. But "there's many a slip twixt the cup and the lip" is an adage that was verified in this instance, for, on turning the quarter-mile post, the horse was found to be lame, and he was pulled and his speed seemed to have left him, for, notwithstanding urgings of his driver to keep on, he could not, he was distanced him and failed to stop and, Butler gradually lost ground, and, in the last heat, he was distanced, and, in the last three miles. Appended is the time table of this unsuccessful performance:—

	First Quarter.	*Second Quarter.*	*Third Quarter.*	*Fourth Quarter.*
First mile	37"	36½"	37"	36"
Second mile	37½"	36½"	37½"	36½"
Third mile	37½"	39½"	38½"	38½"

THE UNION COURSE ABATE.—This track, which was two and half years by the Hon. Wm. Wilson, has been closed against sportsmen, spectators on the afternoon of the 30th ult. The reason given for the action of the establishment will meet with perfect racing trim. With a fair attendance and good sporting, and, in the evening, it was the stage of a drama, between the boy darling Nimrod and the black stallion Ethiopian, which ended in the former being distanced, and to weigh 200 lbs., the gelding's, 265 lbs. Before separating a discussion of the odds arose, and, in the heat of the argument, showing, a trifle on his rival, and then while scoring each other, the black stallion, Ethiopian, was distanced, and, in stretch, Henry Clay won by half a length. For the second the black stallion, Ethiopian, was the favorite, against Henry Clay, and, in the second heat by two lengths. The time was 100 to 60 on the black stallion. The third heat produced a close contest, which was won by Nimrod, and, in the fourth Tallman, carried every heat and edge to win, but last heat was a close one, and, in the last heat, Nimrod was second, Nimrod won the fourth heat easily by sixty yards or more. Nimrod was the favorite, and, in the last heat, he was drawn, leaving his rival the honors and emoluments of victory.

UNION COURSE, L. I., Thursday, July 30, 1863.—Month's summary:—

1st Heat.—Nimrod 1 2 Nimrod 1 2 Tallman 3 4 Tallman 3 4 Henry Clay, 6 300 lb wagon and driver

Time—2:37; 2:33; 2:35½; 2:36.

2d Heat.—Nimrod 1 1 Nimrod 1 1 Tallman 2 2 Tallman 2 2 Henry Clay, 6 300 lb wagon and driver

Time—2:37; 2:33; 2:35½; 2:36.

EXCITING TROT ON THE "FASHION."—On the 28th ult., a very exciting and much interested trotting match took place off on the Fashion Pleasure Ground, between the celebrated Dutchman and Mr. Nimrod. It was a match, I believe we are safe in saying was a *sure job* trial of speed between the horses, for $1000, on the 1st of June, and, up to the start the mare may be described as being slightly the accumulated odds, but, on coming to be at starting, the mare an easy thing to speculate. It required four heats to decide the contest, and, in the last heat, the mare had a decided lead. Nimrod's better heat was won by over two lengths. The time was as follows, taken from the necessary record of the good race:—

Fashion Course, L. I., Thursday, July 28, 1863.—Match for mile heats, best 3 in 5, to wagons—

B Pike named b g Fulmil 1 1 1
A Mace named b m Miss Wallace 2 2 2

Time, 2:26½; 2:25½; 2:24½; 2:31½.

TROT IN PHILADELPHIA.—Trotting match come off at Suffolk Park, Philadelphia, on the 28th ult. The following summary:—

SUFFOLK PARK, Tuesday, July 28.—Trotting—Mile heats, best three in five, $100 purse and stakes.

Mr. Copp entered bly g Mescarol 1 1 1
Mr. Perkins entered ch g Texas 2 2 2

Time—2:36½; 2:36½; 2:38½; 2:38.

FASHION TRACK.—Friday, July 31—Steeplechase $300, heats, best three in five, to Wagons—

B. Daniels named c g Wm Miller 1 1 1
J. White named b g Thunder 2 2 2
A. Bleham named br m Biddy McGee 3 3 3

Time, 3:07; 3:09; 3:09; 3:06.

THEATRICAL RECORD.

DRAMA, BURLESQUE, AND INCIDENTS OF THE THEATRICAL, CIRCUS, MUSICAL, AND MINSTREL PROFESSIONS.

OUR LETTER BOX.

We have letters for Harry Stephens, banjoist; N. B. Shield, McFarland, drawing company; Miss Kate Fox; Miss Ella Barnett; Mlle Frances G'Harra; Charles Koppitz; S. F. Bennett; Professor Leon A. A. G. G. Chase, Park Theatre; H. Willett, Lake & Co.'s Circus; Werren S. (or T.) Bunting, J. H. Donaldson; Frank Brooks; Charles Lord, Vaughan's Circus; Fay Charles, pantomimist, San Francisco letter; Rudolph George Warren; Wm. W. Franklin, and Signor Pilsiani.

CITY SUMMARY.

TO THE PROFESSION.

The OLIVER is the great organ of the dramatic and show also, and our desire is to make it the best we can, and to be not only useful to the profession, but interesting to the public. Through the medium of our little journal, the profession can learn the whereabouts and business of each. Drop us a playbill, a newspaper, a line or two of the deeds of yourselves and those associated with you, so that we may be informed, or Mordecai, the Seer, will be unable to furnished will appear in that week's issue of the OLIVER, to forward to the proper parties, and thus keep the ball in motion and well work. We charge nothing for receiving or forwarding of such news. We charge for the mere mention of our friends, selling at the rate of one line for every dollar we receive, that is to continue the OLIVER a reliable organ for the benefit of the profession, and to extend the sphere of its usefulness.

MONDAY, August 9, '65.

With a scorching sun, heated air, and steaming showers every day, we have been in a dreadful condition, and the profession can learn the whereabouts and business of each. Drop us a playbill, a newspaper, a line or two of the deeds of yourselves and those associated with you, so that we may be informed, or Mordecai, the Seer, will be unable to forward to the proper parties, and thus keep the ball in motion and well work. We charge nothing for receiving or forwarding of such news. We charge for the mere mention of our friends, selling at the rate of one line for every dollar we receive, that is to continue the OLIVER a reliable organ for the benefit of the profession, and to extend the sphere of its usefulness.

MONDAY, August 9, '65.

with a scorching sun, heated air, and steaming showers every day, we have been in a dreadful condition, and the profession can learn the whereabouts and business of each. Drop us a playbill, a newspaper, a line or two of the deeds of yourselves and those associated with you, so that we may be informed, or Mordecai, the Seer, will be unable to forward will appear in that week's issue of the OLIVER, to forward to the proper parties, and thus keep the ball in motion and well work. We charge nothing for receiving or forwarding of such news. We charge for the mere mention of our friends, selling at the rate of one line for every dollar we receive, that is to continue the OLIVER a reliable organ for the benefit of the profession, and to extend the sphere of its usefulness.

MONDAY, August 9, '65.

THE OLIVER.

The OLIVER is the great organ of the dramatic and show also, and our desire is to make it the best we can, and to be not only useful to the profession, but interesting to the public. Through the medium of our little journal,

AMUSEMENTS.

TO ADVERTISERS.

We call the attention of Managers and Professionals who wish to avail themselves of the extensive circulation of the New York CLIPPER, the Theatrical Organ of America, to make known their business, wants, etc., to the following schedule of rates for advertising:

Twenty cents per line for each and every insertion; for dramatic notices from other papers, incorporated in our summary, 15 cents per line; a liberal deduction, will, however, be made for advertisements when paid for three or six months in advance. Boy notices, Tuesday of each week.

Communications to insure attention in the issue for that week, should reach us by Monday morning, at latest, or Saturday if possible.

WOOD'S MINSTREL HALL, OPEN. #14
BROADWAY.
Opposite the St. Nicholas Hotel.
HENRY WOOD.....Sole Proprietor and Manager.
THIS BEING
THE BEST VENTILATED HALL IN THE CITY, we find no necessity for closing during the warm season.
SIXTH AND LAST WEEK OF THE PANORAMA,
MONDAY, August 5, and every evening during the week,
WOOD'S MINSTRELS,
HAPPY UNCLE TOM, by HARRY MEYER.
THE BROADWAY BELLS, by CHARLEY FOX.
THE GREAT "AGAIN," by A. J. TALBOTT.
CRUELTY TO JONNY, by D. S. WAMBOLD AJ. W. OLENN.
HAMLET, by FRANK BREWER a COOL WHITE.
HENRY, WAMBOLD, LOCKWOOD, and MASTER WOOD,
IN FAVORITE SONGS AND DANCES.
BLACK BRIGADE. SAW BRONITS. FOUR CROWS.
PANORAMA OF THE MISSISSIPPI RIVER, &c.,
by the entire Troupe.
A GRAND MATINEE
ON THANKSGIVING DAY,
THURSDAY, August 6th, commencing at 2½ o'clock.
NOTICE.—No connection with any traveling company assuming the name of Wood's Minstrels. 17-
Doors open at 7; commence at 8 o'clock. Tickets 25 cents.

BERGH'S GARDEN.
Lessee and Manager.....WM. WHEATLEY.
THE BEST VENTILATED THEATRE IN THE COUNTRY.
Commence at 8; conclude at 10:45.
EVERY EVENING TILL FURTHER NOTICE.
TENTH WEEK! TENTH WEEK!
HOOSIER STILL CROWDED, CROWDED, CROWDED,
WITH
ADMIRING AND FASHIONABLE AUDIENCES.
150,000—120,000!! PERSONS
Having witnessed the Grand Romantic Drama,
By John Brougham, entitled
THE DUKE'S MOTTO,
Pronounced the Best Play of Modern Times.
MR. COLLINS,
The Celebrated Irish Comedian and Vocalist, in his original character of
CARRICKEROUS,
An Irish Soldier of Fortune, with the songs, "Wine, Bright Wine," and "What there's Life Like Love?"
MR. WILLIAM WHEATLEY
In his original creation of
CAPTAIN HENRI DE LAGARDERE.
Messrs. L. R. Burwell, J. R. Dunn, E. W. Collier, R. Lamb, F. Montanti, O. Kingsland, &c.; Mesdames Ponial, J. H. Allen, E. Sprague, &c.
Complete and splendid GRAND CORPS DE BALLET.
Beautiful Scenery and Effects. Gorgeous Costumes, Magnificent Appointments.
Musical Conductor.....SAMUEL B. BODWORTH.
Box Office open daily, from 9 till 3, where seats can be secured three days in advance. 17

THE GREAT ORIGINAL AND ONLY
CAMPBELL'S MINSTRELS,
Under the personal supervision of
MR. M. O. CAMPBELL.
The company consists of the following artists, viz.:
BEN DAVIS, JOHNNY SPRAGUE, J. H. CLIFFORD,
R. N. BISHOP, J. W. HILTON, GEO. GRAY,
J. W. GOULD, M. O. CAMPBELL, T. WADDEE,
MASTER TODDY, J. HERMAN, J. RICKER,
GEO. BYRE, G. HILL, P. EDWARDS,
E. BONNEY, E. GRAYSON, J. LAWTER.
The CAMPBELL'S appear at the Bilphers Theatre,
AUGUST 5, FOR SIX NIGHTS.
P. S.—NO CONNECTION WITH ANY OTHER Ethiopian or Negro Minstrels, calling themselves CAMPBELL'S MINSTRELS.
M. O. CAMPBELL, Manager.
SHARK EDWARDS, General Agent. 15-

SHOW BILLS OF EVERY DESCRIPTION.
THEODORE DUTTON,
Begs to inform his old friends, Managers, and the Public generally, that he is now located at the
EMPIRE STEAM PRINTING ESTABLISHMENT,
12 BRIDGE STREET, NEW YORK,
Where he will give his personal attention to the production, on any style, of all the
ELAIN, COLORED, AND ILLUSTRATED SHOW BILLS,
Particularly adapted for
TRAVELLING EXHIBITIONS,
CIRCUSES, MENAGERIES,
BERIOPIAN PERFORMANCES,
BLACK CUTS OF ALL KINDS,
TROTTING TO BALLOONS OR WAGON,
DOUBLE TEAMS OR RUNNING HORSES,
POLITICAL CLUBS.
T. D. trusts that the many years of experience in the business, the very large assortment of Cuts at his command, any of which can be printed in one or more colors, and the facilities for Designers and Engravers for new work, will secure to him a continuance of past favors and a trial by new patrons. 18-3m.

NEW THEATRE,
NASHVILLE, TENN.
The above place of amusement
Is undergoing extensive alterations,
And promises to be one of the
FINEST IN THE COUNTRY.
STARS engaging with S. N. Pike, of Cincinnati, and
Geo. Fuller, of Louisville,
Will find it to their
ADVANTAGE
To Play at this House.
Ladies and Gentlemen of acknowledged ability wishing Engagements will address
J. R. ALLEN, Manager.
Box 118, Nashville, Tenn.
AL-4w

SAM SHARPLEY'S
MINSTRELS,
BIJOU DAND, AND BURLESQUE TROUPE,
THE HEROES OF A HUNDRED,
Now returning from their
SUCCESSFUL WESTERN TOUR.
Will appear at
CHICAGO, June 29, for six nights, thence to
DETROIT, TOLEDO, CLEVELAND, BUFFALO, ROCHESTER,
ALBANY, TROY, and BOSTON,
Enroute to their appearance in
NEW YORK and PHILADELPHIA,
where they will introduce
ORIGINAL ETHIOPIAN PROGRAMMES,
as performed only by the
GREAT ETHIOPIAN IRON CLADS,
SAM SHARPLEY,
Sole Manager and Proprietor.
22-tf

CANTERBURY HALL,
WASHINGTON, D. C.
THE MOST MAGNIFICENT
MUSIC HALL
IN AMERICA.
No Waiter-Girls employed. Ladies and Gentlemen of known ability always wanted.
No outside performers employed—none but the very best talent engaged.
Address to WILLIAM S. SINN,
Sole Proprietor,
Washington, D. C.
6-tf

CORINTHIAN HALL,
EXCHANGE PLACE,
ROCHESTER, N. Y.
Will be Rented for Concerts, Lectures, Exhibitions, &c. Address
W. A. REYNOLDS,
St Arcade, Rochester, N. Y.
20-4m*

METROPOLITAN THEATRE,
DAVENPORT, IOWA,
Professional People wanted for the Fall and Winter Season, the above Theatre. Address
JAMES C. BEELAN,
Box 1, C. C., Chicago, Ill.
N. B. Season to commence on or about the 10th of September.
15-4t

WANTED—EXTRA CARD,
PERFORMERS OF ALL KINDS,
And of every attraction, both Ladies and Gentlemen, of established reputation in the Music Hall Profession, wishing Engagements, will please apply immediately to
S. S. MAGINLEY, Lessee and Manager,
Memphis, Tenn.
Season to commence September 1st, 1868.
The Hall has been newly fitted up and enlarged in a truly gorgeous and elegant manner, at an immense cost, and will be superior to any other in the West or South. 16-tf

AMUSEMENTS.

AMERICAN THEATRE,
444 BROADWAY,
Closed on the 4th of July for the purpose of
RENOVATION, REMODELLING, PAINTING, DECORATING, ETC.,
After an unprecedented season of
SUCCESSES IN THE HISTORY OF AMUSEMENTS
The last Four Years.
WILL RE-OPEN, WILL RE-OPEN,
WILL RE-OPEN, WILL RE-OPEN,
FOR THE SEASON,
ON MONDAY, AUGUST 10TH, 1868,
ON MONDAY, AUGUST 10TH, 1868,
WITH
BUTLER'S BUTLER'S
GRAND GRAND
COMBINATION COMBINATION
TROUPE, TROUPE,
Which has been hailed with delight at the
BOSTON MUSEUM,
BOSTON MUSEUM,
Turning Hundreds nightly from the door, unable to gain admission.
SO WELL HAS THE
OBJECT OF THE MANAGEMENT
Been fulfilled, that we have gained the unanimous praise of the
BOSTON PRESS AND PUBLIC,
That such a Company has never been equalled in the world.
WHAT THE BOSTON POST SAYS:—
"There are so few attractive institutions of seeing BUTLER'S GRAND COMBINATION COMPANY, at the MUSEUM, an engagement for another week having offended. The Museum has been complete, so was crowded, and seems enthusiastic, and boats of people pouring in to pass a pleasure Day derived from a first visit, by making a second. Upwards of Fifty Artists take active part in the entertainment."
WHAT THE TRANSCRIPT, OF JULY 21, SAYS:—
"MUSEUM.—There was but one way to witnessed a performance of Butler's Combination Company at the Museum, should embrace one of the remaining nights of their stay in this city. The fact that this week terminates their stay in this city will probably induce many to pay them a visit before their departure. The Ballet Corps is one that it is hard to find that visited Boston for many years, while the Vocal and Ethiopian Department cannot be equalled. 17-tf

LEA'S MELODEON, BALTIMORE, MD.,
AND
LEA'S MELODEON, DETROIT, MICH.
GEORGE LEA.....Lessee and Proprietor.
The above establishments are now closed for the business under the management of GEORGE LEA; well known to the citizens of the United States as one of the most successful managers in the Country.
Performers of well known ability can secure better engagements with him than any other Managers.
Address, for engagements, at either place, to
GEORGE LEA, Baltimore Melodeon,
Baltimore, Md.
The following well known names are among the few who are now performing at the above Concert Halls:—
JOHN BIRCHAL, JOSH HART,
ANDREW LEAVITT, BILLY OAYNAGE,
S. S. PURDY, BILLY WEST,
PROF. G. W. RIBBYE, JOHN GILBEY,
YOUNG AMERICA, GEORGE WARNER,
COLORADO BROTHERS, SIGNOR BLISS & SON,
MISS CORA MONTEGUE, MISS ANNIE WEBSTER,
MISS VICTORIA ROSE, MISS CLARA BURTON,
MISS JENNY ENGEL, MISS LAURA LeGLERE,
MISS EMMA ROLAND, MISS ADDIE VIOLA,
MISS TILLIE FORBES, MISS FANNIE DEVERE,
MISS MADGE WHITE, MISS RITA DEL RIO,
MISS FANNY WAY, MISS LOUISA BLISS.
The above Company numbering over
ONE HUNDRED PERFORMERS.
No amount of Salary demanded. Days for Selected Artists. 15-tf

THE OPERA HOUSE,
CLEVELAND, OHIO.
Sole Proprietor.....D. O'NEIL.
Treasurer.....P. O. DODGE.
Machinist.....H. CHURCHILL.
Stage Manager.....D. O. SMITH.
Leader of Orchestra.....A. KIMBLOW.
Treasurer Dress Circle.....H. BUSSON.
BRILLIANT SUCCESS
OF
O'NEIL'S GREAT VARIETY TROUPE,
Comprising THE MOST
DISTINGUISHED ARTISTS:
MISS ALICE GARDNER, MISS CHRISTINE,
MISS CLARA DAL, MISS KATE WALTERS,
MISS ADA BURTON, M. CHURCHILL,
GEO. WINSHIP, JAMES CRAHAM,
BEN WEST, J. H. CLIFFORD,
D. G. SMITH, J. D. CARL, &c.
The above Dramatic Company
APPEARS NIGHTLY IN A PROGRAMME
OF
ALL THE MOST POPULAR
SONGS, DANCES, BURLESQUES, FARCES, ETC.
And the Proprietor spares neither pains nor expense in securing
ALL THE GREAT ATTRACTIONS OF THE DAY.
N. B.—Do not forget the
Place. It soon to appear.
18-tf

CARD TO THE PUBLIC.—In showing up to the public of a particular member of the Ethiopian Minstrels in the course of the day, I have a case on hand which I wish to dispose of. Last season, Miss Vic. Rose, the celebrated Ethiopian Star, entered into an engagement *for the season*, to travel with my side show, and accompany me, and was to dance for me, and accompanied me, and was elated for the season. Things worked rather smoothly until we reached Cincinnati, when I found to my putting up at a different hotel from the other members of the Company, and I found out that she had danced for Butler, and all the knowing ones can guess pretty nearly what's what." When she left, I was forced to leave Dayton, O., with my show missing, and afterwards found out that she had danced for Buffalo with her "fiance," whom she engaged at Carr's Melodeon. Mr. Bailey was the party who first introduced her place, and engaged Miss Neil Hughes but meeting with Miss Rose, I got her to dance for me, and I, in good faith, asked the said manager to obtain her ring from "her Uncle," and keep it until she returned. I did so, and when she left, I connected to procured the ring, and returned to his business; but up to the last account, Miss Rose was still in the same place. Whether she was unable to do so, or whether she has a second time engaged to dance for another, I know not, as "California jewel," remains to be seen; at all events, he has no nothing to what he thinks he has.
E. C. QUIGG, Manager of "Side Show"
17-18 For the Care of Bailey's Circus and Menagerie.

THE WEISS SISTERS,
MISSES EMMA AND ADAH.
These very talented, young, and versatile Artists have just returned from a highly successful engagement, of six Months, in Havana, and at Nassau, and are at present finishing a very BRILLIANT ENGAGEMENT
AT
FORD'S HOLIDAY STREET THEATRE, BALTIMORE.
Managers wishing to secure the services of these very talented Artists, will address care of the Clipper Office. 11-tf

CLEVELAND OPERA HOUSE.
Sole Proprietor.....DICK O'NEIL.
This beautiful hall will be speedily re-decorated, and opened on the 13th of July.
Among the artists already engaged are—
MISS ALICE O'NEIL, MISS CHARLOTTE GRIMES,
KATE WALTERS, MILLIE THORDOKE,
BABY LILLIE, CHAS. WINSHIP,
Performers, wishing engagements, please address
DICK O'NEIL,
Post Office, Cleveland, Ohio.
WANTED—Fifty ladies for the Ballet of Gladiia, or the Night Dancers. 3- 15-tf

EAGLE'S VARIETIES,
ST. LOUIS.
THIS VERY POPULAR ESTABLISHMENT,
AND THE LARGEST IN THE UNITED STATES, IS NOW IN THE
FULL TIDE OF SUCCESS.
First Class STARS treated with at all times. None others need apply. ALBERT CONVERS, Agent,
17-3m or GEORGE EAGLE, St. Louis.

WANTED—Three First Class DANSEUSES; also, Young Ladies for the Ballet. Address, quick,
AMERICAN THEA RE, 444 BROADWAY,
For the coming season, commencing August 10. 17-tf

MUSIC ALTIST—The undersigned will be disengaged in a few days, and open to Engagements. Please address P. O. Box 101, Indianapolis, Ind. SAM'L W. SCOTT,
17-3t Scotts Artist.

MCVICKER'S THEATRE,
CHICAGO.
Ladies and Gentlemen of ability, whose visiting leading positions in this Theatre, will apply at once. Engagements to commence August 10th, 1868. Address
17-4t* J. H. MCVICKER, Proprietor.

AGENT READY FOR THE FIELD, to act as Agent for any first class attraction. Best of references. Address HEYWOOD, Oxford, Mass., will receive prompt attention. 17-3t*

HOWARD ATHENÆUM,
BOSTON
STARS wishing Engagements for Fall and Winter Season, will apply to Mr. CHARLES B. BERNARD, 430 Broadway, New York, or July, 1863. 19-tf HENRY WILLARD, Boston.

AMUSEMENTS.

MORRIS BROTHERS, & CO'S MINSTRELS,
OPERA HOUSE, BOSTON, MASS.
COMMENCING THEIR SEVENTH REGULAR SEASON,
MONDAY AUGUST 3d.
MORRIS BROTHERS, PEAKE & CROWTHER'S MINSTRELS
Consists of the following Gentlemen:
LOU MORRIS, N. LOTHIAN,
BILLY MORRIS, R. M. OARSOLL,
JOHNNY PEAKE, J. P. COHEN,
J. C. TROWBRIDGE, F. WILMARTH,
H. W. SHERWOOD, J. W. FRETWELL,
J. E. GILSON, J. J. PRIGMORE,
J. P. ENTWISTLE, D. J. MAGUINNIS,
AUGUST SCHNEIDER, L. J. SWIGLER,
E. W. BOARDMAN, JAPANESE TOMMY.
The Management calls particular attention to the above distinguished array of Talent.
Tickets 50 cents; Reserved Seats 50 cents.
5-tf LOU MORRIS, Manager.

MAGUIRE'S OPERA HOUSE,
SAN FRANCISCO, CALIFORNIA.
THOS. MAGUIRE.....Proprietor and Manager.
JAMES DOWLING.....Stage Manager.
J. L. SCHMITZ.....Musical Director of Orchestra.
W. STEVENSON.....Treasurer.
THE STAR DRAMATIC COMPANY,
MISS SOPHIA EDWIN,
MISS LULU MOWBRAY, MRS. T. C. FORBES,
MISS C. HINCKLEY, MISS NELLIE BROWN,
W. O'NEIL, FRANK MAYO,
CHARLES THORN, WILLIAM DARBY,
D. G. MORTIMER, ALBERT MOTTOW,
W. H. HAMILTON, F. S. WHITE,
J. STEVENSON, W. H. LEE,
&c., &c., &c.
Stars visiting California should bear in mind that Mr. Maguire is also proprietor of the Metropolitan Theatre, Sacramento, and the Maryville Theatre. 45-v.x.tf

METROPOLITAN THEATRE,
SACRAMENTO, CAL.
CHARLES THEODORE.....Lessee and Manager.
The Theatre has been open for the Fall and Winter Season, will the finest Company ever in California.
STELLA DEAN STOWEL,
MRS. JUDAH, MISS MOWBRAY,
MRS. O. H. TRAVERS, MISS ADA GRAY,
MRS. M. STARR, MISS FREDERICKS,
MR. J. B. BOOTH, MR. L. F. BELTY,
W. M. LEMAN, W. O. FORBES,
S. W. LEACH, FRED FRANKS,
R. TRACY BROWN, H. BROWN.
With a Numerous Corps of Artillarists,
Prices of admission, Reserved Seats
Dress Circle.....$1.00 | Orchestra Seats.....$1.00
Parquette.....75 | Gallery.....50
Private Boxes.....10 and $ dollars.
Stars intending to visit California will find it to their interests to address as above. 40-36t

CHICAGO CANTERBURY HALL,
123 and 125 Dearborn street.
A. J. SINN.....Proprietor and Manager.
T. L. FITCH.....Stage Manager.
The Company now at present in Chicago, including Ladies and Gentlemen:—
Miss Annie Bordwell, Warren Bordwell,
Miss Kate Partington, Tom Foland,
Miss Rose Rutherford, Old Bob Crow,
M'lle Blanche, L. J. Dorothy,
M'lle Louise, Master Jennie J. Kelly,
Miss Julia Tyle, Admiral Tyle,
T. ELLIOTT, Prop.
None but the EXCELLENT will be engaged.
Ladies and Gentlemen of recognized ability and talent wishing engagements will please address as above.
A. J. SINN, Box 2061, Chicago, or
T. L. FITCH, Canterbury Hall, Columbus, Ky.
8

THE LARGEST
SHOW BILL PRINTING ESTABLISHMENT IN THE WORLD!
OLIVER BYRNE,
(Successors to John E. Bacon,)
PRINTERS TO THE TRADE,
13 and 14 Spruce Street, New York,
Pay particular attention to getting up all kinds of
SHOW BILLS, ELAINS, ETC.
For traveling companies, and have on hand a large and splendid assortment of
WOOD CUTS
Suitable for Circuses, Menageries, Dramatic Performers, Gymnasts, Magicians, &c., &c., which can be printed in one or more colors, to suit purchasers.
☞ A deposit required on all work ordered.
All orders addressed to OLIVER BYRNE, "Bacon Printing and Engraving establishment, 13 and 14 Spruce street, New York, will be promptly attended to. 15-tf

CANTERBURY MUSIC HALL,
N. W. COR. FIFTH AND CHESTNUT STS., PHILAD'A, PA.
LADIES AND GENTLEMEN WANTED ALWAYS IN THE CITY.
☞ Ladies and gentlemen of known ability, will address
48-3m HOYT GARDINER & CO., Proprietors.

PLAY BOOKS, PHOTOGRAPHS OF KATE BATEMAN, Charles Kean, Mme. Ristori, Lola Montez, Lola Marie, Carolina Richings, Mrs. John Wood, also in character; A Maiden, Lady Macbeth, Queen Elizabeth, Kate Dean, Isabella Cuba, Fanny Drown, also in character; Welsh Sisters, Sweetland Sisters, Mrs. Barney Williams, Mr. Barney Williams, and Mrs. Florence, E. Forrest, E. Booth, J. W. Wallack, Jr., Lola Montez, Mme. Ristori, Mme. Anna Bishop, Mme. Ole Bull, &c. 28 cents each, or five for $1. Sent to any address on receipt of price. Catalogue, containing 100 pictures, 25 cents. 15- W. C. WEMYSS, 679 Broadway, New York.

CALIFORNIA THEATRICAL AGENCY—SHERIDAN CORBYN would respectfully inform members of the dramatic profession, that he has established in San Francisco, an Agency in San Francisco, and is prepared to negotiate engagements and transport Artists, according to the time and season. Address SHERIDAN CORBYN, San Francisco, Cal. Artists about requesting answers must contain a stamp for pre-pay the same. 1-tf

ACADEMY OF MUSIC,
ST. LOUIS, MO.
The Dramatic Company return from Columbus on the 15th of April, for a continuation of their season, as the above popular Theatre. All business communications may be addressed to
JOHN A. ELLSLER, Jr.,
1-tf Proprietor and Manager.

THEATRE ROYAL,
MONTREAL, CANADA.
Lessee.....W. PUCKLAND.
The establishment TO LET, nightly or weekly, for entertainments not dramatic. Apply to J. W. PUCKLAND,
1-tf Montreal.

THE MAMMOTH PRINTING HOUSE
OF THE NEW ENGLAND,
THE "ALBANY" PRESS CO.,
STEAM PRINTING ESTABLISHMENT,
WILLIAM SCOTT, BOSTON.
L. R. FISE,
MAMMOTH POSTER AND PROGRAMME PRINTER.
THEATRE AND CONCERT WORK A SPECIALTY.
Parties contemplating visiting New England States will find it to their advantage to visit this establishment. Prices 10 to 25 per cent cheaper than any other office in New England, and satisfaction guaranteed or no pay required. 10-tf

CASINO,
CHESTNUT STREET, ABOVE SIXTH,
PHILADELPHIA, PA.
The above place of amusement will close on the 1st of August, for extensive alterations, but business will be resumed on or about the 20th Aug. During the interval the place will be repainted, decorated, and enlarged, so that it will be made to seat the establishment the leading and most fashionable Music Hall Philadelphia. Artists desirous of securing good engagements can apply by letter to Box 920, P. O., Philadelphia. 15-tf

ELLSLER'S ATHENEUM,
COLUMBUS, OHIO.
The dramatic season will open in the July (April)—after which date the Atheum may be rented for all kinds of exhibitions—highly, or by the day or week. Only the best, best arranged, and most popular place for Lecturers, Minstrel Troupes, Concerts, &c. Apply to JOHN A. ELLSLER, Jr. of the
1-tf Academy of Music, Cleveland, Ohio.

MISS ELISE DE CHURY, having concluded a highly successful engagement at Liverpool, appearing in such characters as Don Caesar, in "Don Cesar de Bazan," Lousand Tatten in the "Corsican Brothers," "Satan in Paris," and in "Azure Fire," will shortly return to this country. Managers wishing to engage the service of this lady for next season, will address WM. J. MARSHALL, Agent for MISS DE CHURY, Clipper office. 11-tf

ROYAL ALHAMBRA PALACE AND ARIPHITHEATRE,
Leicester Square, London, England. The Proprietor is at all times ready to engage first class talent and novelty suitable to his Mammoth Entertainment. These liberal. Apply as above. 45-tf

"THE DOCTOR'S DAUGHTER." Translated by M. H. Aubert Dourjine, and Jewel, is published and for sale by W. O. WEMYSS, 679 Broadway, Price 15 cents. 15-

MISCELLANEOUS ADVERTISEMENTS.

PHELAN'S IMPROVED BILLIARD TABLES
AND COMBINATION CUSHIONS.
These Billiard Tables have received the magnificent approval of the Professors of Billiards, and constantly in hand a large assortment of Tables, of the finest quality, and of the most thoroughly seasoned materials, we are prepared to furnish everything required in the billiard line on professional terms.
The eminent French billiard player, M. Berger, has pronounced the following opinion:
"New York, 24 August, 1867.
"On the eve of leaving the United States, I am happy to be to all amateurs of billiards that, after a tour of eleven months through the principal cities, I have been enabled to judge satisfactory manner of the superiority of the Billiard Tables manufactured by Mr. Phelan, of Gotham. The system of tures is so superior, that I am happy to introduced their superiority, and I do not make an idle compliment when I say American Billiard Tables that of the French Tables, of unsurpassed beauty. For these reasons I am happy make this declaration.
"BERGER, GLADIUS, Professor of Billiards, Paris.
Parties ordering from us will find our prices as low as work can possibly be made for. We sell first-class articles at fair price, and will not make an inferior article at any price. Orders by mail carefully and promptly executed. Illustrated Catalogue sent free on receipt of mail. "THE BILLIARD" a journal published in the interest of billiards, and contains details of all novelties, a complete table of billiard news, everything interesting to amateurs of billiards, sent free on application.
PHELAN & COLLENDER,
Nos. 738, 740, 742 and 40 Crosby street, N. Y.,
And 724 and 726 Montgomery street, San Francisco, Cal.

GREAT BOOKS!!
NEW BOOKS! NEW BOOKS!!
DON'T FAIL TO SEND FOR A CATALOGUE
OUR NEW CATALOGUE NOW READY.
SENT FREE—POSTAGE PAID—ON APPLICATION
THE OLD ESTABLISHED AND ONLY RELIABLE BOOK
AND SPORTING GOODS AGENCY
Where orders are promptly and faithfully executed.
Address THOMAS GUMSEY, Marble Buildings,
14-tf 50 Nassau street, New York

BOOKS! BOOKS!! BOOKS!!! BOOKS!!!
DANDY PIP
Beautiful and original
ARBORTYPES.
Phinney, Photicsomo, Phacetious, Phancy, Photogs
Yankee Notions, Phunny Phiz, Phiddles, and Parts
BUMBUSTIFICATIONS.
☞ Send for OUR SELECT CIRCULAR. It is
DEEP PHUNNY!
We invite comparison: challenge competition and
DEFY OPPOSITION!
Avoid country Mushroom concerns and one horse cityHelmouts. Send to us at once, and save yourself from being humbugged. Address all letters, with stamp, to
EDGAR BRIGHT & CO.,
Purchasing Agents,
16-tf 21 Nassau street,
New York

BOOKS! BOOKS!! BOOKS!!!
SPORTING ARTICLES, CARDS AND PRINTS.
DEPT. PHOTOGRAPHS, Accordeons, Jews-harps, etc.
Books of every variety, either Foreign or Domestic, furnished on shortest notice. Catalogue of our new publications, sending address, post paid, will receive immediate attention. Sporting articles of every description, and every novelty furnished to order. Catalogues sent on application. Address T. H. BARNES, dealer in Books and Fancy Articles, No. 15 street, New York City.

SOLDIERS ATTENTION!!!—A chance to Speculate
PAPER, ENVELOPES, ETC.
10 Sheets of BEST PAPER and 10 Envelopes, 40 for 25 cts. 24 for 100 sheets of BEST COMMERCIAL Note paper, $1 00: 48 for 100 BEST ENVELOPES, to match either, $1; 50 for 50 cts; for 25 cts; write or buff, as may be ordered. 25 for 25 cts. Sent free.
UNION PAPER, with emblematic designs, with blank for Colonel, Captain and Date. Price 3 cents per sheet and 3 cents per envelope.
VARIETY PACKAGE, No. 1.—10 sheets Bath paper; 10 Envelopes; 1 sheet Blotting paper; 36 Envelopes to match. Price 25 cents. Sent free.
VARIETY PACKAGE, No. 2.—18 sheets ass'td Paper, 18 Envelopes to match, 1 sheet Blotting paper. Price 50 cts.
PLAYING CARDS—50, 75, 90, 75, 81 00, and $1 25, per pack. Sent free. Orders for the above articles, with money, will receive them immediately, by mail, POSTAGE PAID. We have agents in every town, who wish to sell, or to soldiers on receipt of the amount they may wish. Address
14-4t CHAS. HENRY DAY, New Haven, Conn.

DO YOU WANT WHISKERS OR MOUSTACHES?
Or, do you want a Beard? Just send the quarter, and be rewarded by numerous people; and I ask if any of them ever knew me to deceive them? I will say that I have a Preparation that would compel the Beard or Moustache to grow upon the smooth face within six weeks from the time the application. I ha ve successful inventors, I have had to contend with a host of imitators some of whom even go so far as to copy my advertisement. However, I will state that my Preparation is sold by all honest friends, and that my Organ is the only thing that will stand by the hair, and not make it come out, either in or the skin. I send it to any part of the country, free of postage, for 50 cts. Address, O. JUNIUS, Box 20, Nassau street, N. Y.

TOBACCO LOVERS, ATTENTION!—CRAVING TOBACCO CURED and prevented by Dr. BYRNE'S NOSTRUM. Buy it and rid yourself of the expensive and disgusting habit of chewing or smoking tobacco. Sent free, $2 00 on receipt of 86 cents. Five packages for $1, by
8-3m CHAS. H. DAY, New Haven, Ct.

LANDIS & CONRAD'S OYSTER DAY BEER HALL, Reading Pa. Oysters received daily from Philadelphia, and served at the shortest notice. A BEAUTIFUL HALL over the Restaurant to rent, having been newly fitted up, and of holding five hundred people. Exhibitions traveling companies reasonable terms. LANDIS & CONRAD,
1-tf Union Hall Concert Saloon, Reading.

PLAYING CARDS,
Gambling Implements and
GAMES OF AMUSEMENT AND CHANCE
Manufactured and Sold by
17-4t 421 Broadway, New York.

SOMETHING NEW.—Sailors and Trade supplied with HIGHLY COLORED PICTURES, taken from French models. KNIFE, price 84 cent.
LAWRENCE & CO., Box 1, Boston, Mass.
STEREO-SCOPIC VIEWS, from 75c to $2 each, 200 kinds sent by mail. Enclose red stamp. Liberal discount to the trade. 11 Bond st., Boston, Mass.

CARD PHOTOGRAPHS OF HOGARTH'S WORKS
The Rake's Progress, 8 Plates; The Harlot's Progress, 6 Plates; Industry and Idleness, 12 Plates; Marriage a la Mode, 8 Plates; The Election, 4 Plates; The Four Stages of Cruelty, 4 Plates; Beer Street and Gin Lane, 2 Plates; Four Times of the Day, 4 Plates; and others, 50 cts. each, or 8 for $1. Sent to any address on receipt of price. Catalogue, containing one cent stamp, by W. C. WEMYSS, 679 Broad way, New York.

BOOKS, CARDS, &c.—Send for my Circular, enclose 2 stamps. Address C. H. HARRISON,
Box 1, Station D,
14-3m* Boston, Mass.

CARD PHOTOGRAPHS, 20c; 6 for $1; post paid. No two alike. (Elegant, Fascinating, Beautiful.) Sample Catalogue, "Box 20," Newark, Pa.

THE OLD ESTABLISHED BOOK AGENCY. For a Circular, RENEY STEPHENS, 56 Nassau st.

THE NEW YORK CLIPPER.

AMERICAN SPORTING AND DRAMATICAL JOURNAL.

FRANK QUEEN, Editor and Proprietor. | NEW YORK, SATURDAY, AUGUST 15, 1868. | VOL. XI—No. 18. PRICE SIX CENTS.

THE LIBERTINE AND HIS VICTIM;
OR,
THE DOOM OF THE PROFLIGATE.

A TALE OF
THE LIGHTS AND SHADOWS OF NEW YORK LIFE,
LOVE, AND CRIME;
The Theatre, Turf, Ring, and Bagnio.

WRITTEN EXPRESSLY FOR THE NEW YORK CLIPPER.

CHAPTER I.

A LIBERTINE AND THE PROCTRESS—MADAME BOURNE AND COLONEL PRESCOTT—THE SAINTED AND THE REPROBATE—THE TEMPTRESS—THE FIRE AND ADDICTION—THE WOLF GERATED OF HIS PREY—SEVERAL PARTIES AT SECRETS.

Five hundred dollars, Madame Bourne!"

"Not a cent less, Col. Prescott; you must take into account her youth, talents and accomplishments; besides her beauty, and consider the risk I run in engaging in the business.

"True enough, but you now stood by much more than any other at your request on any previous similar occasion.

"And spoke like a friend, which I have never so very positive one was such a glorious price sought to be secured, and to you her, much, dear, sure and trouble will be necessary by difficulties, apparently insurmountable to any one with experience like you, will make it a very, very, very, dear, if, if you shrink from the speculation I am not at all anxious engage in it."

"Stop, madame, stop! enough! Cost what it may Lillian Hebert must be mine—mine in your first installment, in the accomplishment of our designs I shall, as we agreed, cover the remainder. Remember, madame, I am not merchant, but one of the noble blood, and I look to me in the fulfilment of my desires; if in your interest therefore to assist in the best of your abilities, for the delicate duty I have set in proportion shall be your reward."

"Thank, Colonel, I shall come to be able to add this to a galaxy of beauty with which you have surrounded yourself. I not dealer an instant longer than need be, but, tell me what, Colonel, if I fail?"

"Fail! madame! madame, there is no such word in my lexicon, and you must expunge it from yours. *You will not* for various reasons; two of which I shall point out, for you to, and you had better not *for your own sake*. Fail! fail! you not are so weak, so much powerless to accomplish the to undertake, or, by heaven!—but no matter, you know too well what would befall upon you."

"Well, now, Colonel, don't excite yourself any more upon that it merely hint blotted at a bare possibility, but won't suggest in such a way again; as you say, let's be good friends as always have been!" and so saying she threw arms around his neck, kissed and caressed him, pushed back and beside her, and drawing his head downward pillowed it beginning heat which was the beauty of her bosom, gently, clay her lips to his she stopped, officiately any reply he others ones while he, nothing loath, returned her caress in enjoyment of the moment, and soon forgot all else in the and there to which revelled.

Madame Bourne was a lady of French birth, who had migrated New York, and before the war had become known about her, for select acquaintance, however, who were admitted the inner sacred precincts of those luxurious apartments, in usual brown stone front house situated in a most accessible part of Broadway, saw in her a most accomplished relation of thirty-five years of age, of the finest form, and manner, endowed with a plumpness of figure, to a fairness of face which made her appear, at a glance, in switching that it was manipulated by any hesitancy in by the English language, her knowledge of which was complete. From the foregoing conversation it is plain that her name was one which, if by any means attainable, must pay well. The profession of *procuress* is by no means confined to chiefly gained kind of existence, which country prefers by giving them to dens of infamy by a process of swindling under guise of matrimony is distinct; the operator must and does the victims in the same line, but the same dodge will not in, because what a different class of victim! Madame Bourne victims—these will be sufficiently developed in Madame Bourne's history.

A French was a man of about sixty years of age, tall and slender; his erect military figure was still sufficiently attractive to the worthy of notice among the gay throng, which filled Broadway, by his careful and neat style of dress, to keep up an illusion, which had caused a belief that his original position age then was actually the case, though his face told tales of the contrary. A pleasant, smiling face, with a thoroughness of man and things in general, made him acceptable as acquaintance. A reader of human faces would have detected by his sensual lips (hardly discernible under a heavy moustache) and his restless eyes, the weakness of character to assure its greatest forms; and it was in accordance with this weakness character that was thus had led the Colonel to the trace, haggesting for a fresh victim to his insatiate desires; ed, he was a libertine of the first order, and, as he was careful,

Henry, and for hours he listened almost in agony to catch a single sentence. He felt that if he had only been thoughtful of Sy he would have been a relief; but all was still and motionless.

It was now for the first time that Henry began to feel the pangs of hunger; they were, however, slight that day—the sensation had not been strong enough to overpower the fatigue; he felt, however, quite faint, and his strength was quite sufficient to bind his appetite, and it was simply the weakness for the want of food which made him think about it.

The light in the dungeon gradually grew less and less, and he was soon plunged in the most perfect darkness.

The same fearful gravestite stillness continued through the night, and darkness appeared to be the same as the day before. Henry, at last, fancied if his persecutor had looked in the window and whistled him in his dreams, he would have seen a smile on his face, for he was rocked by gentle dreams in which the lovely form of Maud appeared to be bending over him, and bid him be of good cheer.

When he awoke in the morning, the light again streamed in the window, and he felt sure that he must be in the city, for he only saw a few feet of door and his mouth was parched for the want of water. When he awoke, and the himself water which had cheered him the whole of that dark night dwindled down into the gray walls of a dungeon, a feeling of despair, such as he had not felt since he had penetrated into this cavern, entered his heart.

As the day wore on his sufferings began to be acute, and he had recourse to several expedients for the purpose of lulling his sensations. He walked round and round his cell, he spoke to himself in a loud voice, and he made what happened the entire comfort to his person. He was soon satisfied that the building was so constructed that not the slightest sound was heard in the hall, and the knowledge of this fact inspired him with a thousand terrors.

He now noticed, for the first time, that round the top of the dungeon might be traced the words D. by S., although they were half effaced. In a moment he was back in time, and his experience in the D. by D. chamber immediately revealed the truth to him.

"O, God!" he exclaimed; "DEATH BY STARVATION! I was only brought here to suffer a more fearful death than I thought for! Is there no means of escape from this horrible place? Help! help! help!"

He uttered these last words in a loud voice, but they were only responded to his ears as if in mockery. He ran again down to pace the floor of the corners, and as he walked up and down, he noticed for the first time under the table, a small ring, attached to what appeared to be a trap door in the floor. He seized it, hoping to find some means of escape. It yielded to his strength, and revealed a hole of some depth.

It was filled with human bones!

Henry, horror-stricken at the sight, let the trap door fall again, and, throwing himself on a chair, buried his face in his hands, and for an hour was in a state of stupor, in which no motion of life was visible in his body.

At last he seemed to recover, and rose up again.

"I am in a living tomb!" he exclaimed; "He—he is no hope for me. I can hasten my sufferings by attempting to escape from this place. But you, Hamil, if I could be certain that you would be safe from the knowledge of that villain, I would be happy. But, no! I cannot part with you. Help! help, I say! Will no one help me?"

And he called out at the top of his voice, running round his dungeon while he did so. The sound appeared to follow him, and, as before, mocked him with the echo.

Henry's sufferings were now in intense. That night he dreamed he saw a table before him, covered with every description of food—every delicacy that the heart of man could desire—he hoped up there to tantalize prisoner. He stretched out his hand to seize some of the tempting delicacies, but one bell him vanished, and every refined him a crust of bread and a draught of water. He awoke in terrible agony, and found another night had passed.

He awoke in misery and despair.

CONCLUDED NEXT WEEK.

SATURDAY, AUGUST 15, 1863.

ANSWERS TO CORRESPONDENTS.

H. L., Indianapolis.—It is impossible for us to act upon in regard to what the net profits of a theatrical star amounts to in a season. There are some stars who have very reasonable engagements one season—their total receipts being from $800 to $10,000. The next season, they may be idle for a month or more, and not receive one quarter of that amount. Then again, there are those who are "stars" in the fullest sense of the word, inasmuch if they can obtain star engagements, and play five nights in the week, they receive a clear half of the gross receipts of the house, which sometimes amounts to $70 or even $100. We know of one star, who does not receive less than $1,000 per week the season of ten months, a salary of $50 a week.

THEATRE COMPANY, CHICAGO.—Miss Forrest is first 11 inches in stockings. 2. Edmund Kean was one of the greatest actors the world ever saw; he was a man of fair stature, not altogether. 4. In the opinion of those who are considered good judges, the gentleman does not rank. 5. We do know an actor by the name of Bedford Bedford; he is at Bedford, Bedford Mortmain in this State. 6. We cannot advise you in regard to which of the two to have your benefit in.

HARRY, St. Louis.—Our advice to you is, keep off the stage altogether, and turn your attention to other pursuits. Prodigies (young boys) are much, but seldom, in demand. Young, however, you are received upon entering the profession, but "spotted" under the charge of action and gesture. Mr. Richmond of the "Human Opera Troupe," and if you have any talents to call bring them forth.

F. A., Louisville, Ky.—1. If D framed his answer after hearing the sum named by A, it is a sated off; if, however, both named sum without having any knowledge of the sum named by Than A knew, because he did not guess nearer than his opponent guessed. 2. We do not know where Mr. Bonnycastle is at present.

L. J., Washington, D. C.—In horse racing, if a person bets on a horse after the first is run, and one of the horses is withdrawn, it is deemed a bet, or dead heat, if only one of the horses that is drawn? The bet is on the host, not on the race. Your pen pleasantness is good. Write oft.

BALL PLAYER, St. Louis.—1. The catcher has no right to remain in front of the batsman to catch the ball in order to field to second base. 2. A batsman is not out if he fouls a ball and running the bases, except when trying to avoid the ball, and in proper position of the base running it is quite correct.

E. J. D., Evansville, Ind.—"In a given match, Smith, Jones, one party killed both at one shot. Now, Smith is about at another party killed, at a single shot, two birds, and Jones killed birds?" ——. The rule is different in difficult sections, but here it is considered a single shot at two birds.

DAD, St. Louis, Mo.—1. Wluew was the winner. Willess the other party and find out all particulars. 2. We have no record of 100 miles time made in one hour. Dan. Rice has of 100 miles, on the Fashion Course, made 2:31, the fastest time under saddle on record.

J. C. M., Providence.—Our opinion is, that the yearly income is sufficient to cover all expenditure, for the establishment for which the license has been paid. The license is good for "the season" and will not be properly understood null it is carefully revised and corrected.

A. J. D., Philadelphia.—We have no champion swimmer in America. In England, we believe, Mr. Beckwith is the champion, although they have champions for every distance from 100 yards to five and ten miles.

DAY STAR, Norfolk, Va.—1. See the lady's biography in this issue for full particulars. 2. Emma was born at New Orleans, in 1834. 3. Mary appeared in London in the spring of 1861. 4. Jem Mace is considered the best sparrer in England.

GAME YOU CAN OWN.—Not a game, but a game connected with any saloon, porter house, or free-and-easy either in this city or Williamsburg.

J. W., Tipton, Mo.—"Has a horse, with a man in the saddle, ever cleared a close board fence eight feet high?" ——. Yes, and more too.

BILLY COTTEY, Virginia City, N. T.—Always acceptable. Feel O. table of getting out your way. Ned J. will send his "name" the first opportunity.

Dr. Washington.—Begin with the lightest, and increase as you become accustomed to the light use. Practice is the secret, and, but not too long at a time.

LOVER OF THE DRAMA, Chicago.—We have been given to understand that both actors will perform in this city during the coming season, but cannot speak positively thereon.

YORKER, Alexandria.—Not "The Beginner's Sure Guide," price 25 cents, by J. D. J. Sweet, of any bookseller.

G. M., Gold Hill, Nev.—Drop a line to Mr. F. Buller, No. 3 Park Sign, N. Y.

MAX B., HOPKINS, Tecumseh.—You will find the route of the Miles show in this week's circus summary.

ARGUS, Springfield.—We cannot inform you of the precise date that Dan. Rice left this city.

O. D. BERN, Sussex Falls, N. J.—We cost you all the numbers we had. What send for we have been none of on hand.

TWEED MAUL, Mench Chunk, Pa.—We send you all the numbers except two, of which we have none on hand.

F. P., Philadelphia.—How are we to know if you do not give us the whole name?

HERMAN AND JACK LEAGUE.—"Carlos" received. Have written by mail.

O. C., Lewisworth.—We cannot supply all the numbers.

W., St. Louis.—Mr. Ben Brooks is still residing in England.

NEWYORK MAIDEN.—Jimmy Elliott was born September 13, 1841.

M. L., Comanche.—It is a dead heat, and goes for nothing.

THE SCULLING CHAMPIONSHIP WARD CHALLENGED BY HAMILL.

In our last we stated that nothing definite had been done regarding another match between Ward and Hamill, but at the time that article was penned, a letter was on the way to the office containing a direct challenge to Ward, and it was intended for the document to have reached us in time for last week's CLIPPER; but, unfortunately, it did not come to hand until Tuesday, the day after we went to press. We herewith append the

CHALLENGE TO WARD.

PITTSBURG, August 1, 1863.

EDITOR CLIPPER—*Dear Sir*: Not being satisfied that I was beaten fairly in the late race at Doughkeepsie, I hereby challenge Mr. Ward to row me for the sum of $500 a-side, and the stakes (the Schuylkill river), on the 10th day of September next, for $500 or $1000 a-side, at Pittsburg, Cincinnati, or New Orleans, I will allow him $100 for his expenses. As I went a long distance, and at great expense, to meet Mr. Ward on the 30th instant, I think he will be sufficiently magnanimous to give me another opportunity on the above terms. I will deposit the money when he says.

I enclose you a draft for $200, as forfeit, and will send you the balance by express at a moment's notice. If I lose the race to Ward, *I mean that I losing one was not wholly after the late race*, I will pay the stakes in the Pittsburg Gazette. Hoping for an immediate response in the affirmative, I am respectfully yours,

JAMES HAMILL.

With this letter we received a draft for $250, covering the half Mr. Hamill means business, and that he is anxious for another trial with his late competitor. His offer, in our opinion, is a very fair one.

In order to save time, we submitted Mr. Hamill's challenge to the consideration of Mr. Ward's friends, and in response to the proposition of the former, Ward sends us the following letter, dated

CONNEAUT, Aug. 10, 1863.

EDITOR N. Y. CLIPPER—After my return home, I left for Doughkeepsie, on the 23d of July, it was my desire to lay rowing aside for a time, and I intended to offer a match against the champion by Mr. Hamill and Mr. Fay, respectively, in another trial, each proposing to row against me. I feel, I think, I was, if not distinctly understood that I am not particular who is champion. As far as I am concerned, I will not row all over the course for the title; but any one who challenged to try me, may have the opportunity of rowing for the stakes, and the champion, if he thinks I will possess any on their river; I only name it, as I feel sure I can beat any man who may be willing to row a match contest. I will row Mr. Hamill a five mile race, for $1,000 a-side, and will give him a smooth course, and his choice of places anywhere on the Schuylkill, I will deposit the money in a week after the first deposit; if the course should not be smooth on the day appointed, I will give him a chance on the first opportunity. I will row Mr. Fay a five mile race, for $1,000 a-side, over the course, and will give him a fair chance to select between the above named places, and race with Mr. Fay to be a play or pay match, I will deposit the money in a week. The stake I name will remain open ten days from day of publication. Correspondents may be addressed to Hamilton & Ward, Pittsburg, Pa.

JOSHUA WARD.

TRIBUTE TO AMERICAN SKILL.—Incidentally and accidentally, on the 6th inst., we were in company with a Swedish gentleman, who had travelled over the greater portion of Europe on legal business in formation, and spoke the English language fluently. As it was in a private billiard room, we put the question—"What think you of American billiards?" "The best in the world," he replied; "not so much on account of the tools, as for the nonchalance, which, for correctness of angle and equality of force after the rebound, I never saw equalled." Now, as Europeans are so usually inclined to think that there is no good thing in the habit of using, we think no higher eulogy could be pronounced on the skill of our New York artisans, and of the great reputation they have acquired for correctness of workmanship. We might add that two Englishmen and one German were also present, who fully coincided with the Swede.

A LONE POLE.—H. M. Prentice, of Bangor, Me., and Richard H. Derby, of Boston, stroke-oat Cambridge, arrived at Bangor on the 30th, in a canoe, a distance that they had rowed all the way from Boston to that city, a distance, following the course of over three hundred miles. They did the distance in twelve days, notwithstanding bad weather and fogs, and the last fifty miles, from Camden, they rowed in the last day. Good boys. That's the way to develope muscle.

THE CHAMPIONSHIP BILLIARD MATCH.—The two to be contestants for the billiard championship of America, Messrs. Dudley Kavanagh and John Seereiter, are taking things very coolly and deliberately during the summer solstice, but are to go to work at the Metropolitan Billiard Parlors, on or about Sept. 1st. Speculation, so far, has been limited, although we have heard of one bet of 100 to 60 on Kavanagh.

BILLIARD AFFAIRS are slow on account of the summer solstice, and no matches have been played, and but few talked of as yet. We have received a challenge from Mr. Alex. Johnson of Lodi, Lodi Fox contemplate a passage at arms, but cannot vouch for the truth of the rumor. How is it, boys, are you spelling for a billiard fight?

"THAT'S THE GOAL!"—On the morning of the 31st ult., a party of four ladies of Salisbury Point, Mass., took a wherry and rowed, all the way against a strong current, from that place to Newburyport, accomplishing the distance (precisely low for we do not inform us) in two hours, with a drawage and endurance in a right down tangible and attractive shape.

GONE IN.—A Toronto (Canada) correspondent says:—"The *Sporting Life*, a Canada paper edited by J. Rose Robertson, and devoted to whipping the N. Y. CLIPPER, and others, has burst up. My dikin't know there was such a paper.

THE CHAMPION BILLIARD PLAYER with the maces—the jolly and fat Wm. Lake, is enjoying his native cum alp on Staten Island, we are told.

THROWING OFF.—Vincennes Palmerston is said to have thrown off all trace of the gout. We presume then, that he must have brilliled his appetite.

SEE BROTHERS CHICKERINGS in the ANNEX.—Visitors to the cricket fields at Hoboken, Brooklyn, Boston and other places, will remember that before the war broke out, one of the best players being among American cricketers, and indeed one of the very best amateur cricketers in England, was Mr. Sydney Chickering, was etc. Walter Rowhall, of Philadelphia. With what a degree of pride did the young people of the Quaker City regard the magnificent handling of the willow, and applaud his cute and delicate fielding. Sydney for his play was not confined to his fellow burghers, either; but wherever he played, whether at Hoboken or in other places, he was always sure of the hearty applause and well merited praise. We remember, also, the *debut* of a younger brother, Sydney, in Philadelphia, and the success and enthusiasm was magnified when he, hardly higher than the bat he wielded, hit and fielded in a manner which was the talk of the cricket against the very best of bowling. Our reason for referring to them just now is, that we have received a letter and call them to mind, because we have a still younger record to make them, viz., that, in the cricket field, the younger—or six inches taller—is now fighting their country's battles, and, from the birth of the morning, he has made a name and most marvellous record for himself. Walter, the younger, was in the battle of the seven days' fight, and, in the early part of the service, and was one of the famous forty-nine, who, with Colonel Wheaton, at the charge of Zagoupi, in Missouri, under Fremont, when twenty-nine of them were killed, and twenty-one wounded, he got a slight injury in the cheek from a sabre or sword thrust. His remark on that occasion, when he was wounded, was, "I guess I'll show those fellows that I know how to use a sabre." Sydney, the younger, is now a lieutenant in the Second Regiment, and, on making a visit over a fence, "in that self same charge he had as a command a company of Missouri cavalry, and, from the wounds he received, although both had their horses shot from under them, he was enabled to make a retreat, and, with his men, and other accountrements. We can readily estimate the rapidity of his cut, and the skill with which he used the willow, and the willow and leather, and need no affirmation from the young lieutenant to make us believe that he could have had made a bit for six, or thrown the ball a hundred yards, and, if he had been a fielder, and a stationary one, that pluck could that fellow, for his skill, force, took upon his at, and fielded the ball in a manner which would have been honored by their fellow citizens. We say the intrepid "peace man," so called, who can take the initiative and decide, and cannot honor such a record. But what a commentary is this for a lover of athletic sports, and ball games in particular.

THE BOSTON AND MASSACHUSETTS CRICKETERS are all here pretty much, and ready for active warfare. To-day, Monday, the second circus of the New York and Boston clubs are playing a match, but as it was not concluded at the time of our going to press, we are unable to give the result. It is to be hoped that the temperature will be favorable for the last game, and that it may not interfere with good play in the two principal matches.

A GRAND MATCH AT HOBOKEN.

A FINE FIELDING GAME.

WILLOW OF BROOKLYN VS. NEW YORK.

On Thanksgiving day, Thursday, Aug. 6th, the first circus of the above clubs played their first game together this season, for the premium of the Silver Ball, which being a trophy for the Willow club by a score of 94 to 63, these being the total scores of the first innings of each club, it will be seen that, it throw was not time to play it out.

The weather was comparatively hot, and the ground was consequently in lively condition. Even after the heavy shower that took place in the morning, the ground was in excellent order, and anticipatory day and hand to give the ball a good rise. On this occasion, I regretted very much that a part of the ground seemed to have their balls from being taken off, and great care to prevent the ball from being taken off, and great care to prevent the ball from being taken off, and great care to prevent, either side, greatly to the relief and advantage of the free fielders, who don't adhere to the rules, as a general thing. The attendance of spectators was not very great, due publicity not having been given of the playing of such a first class match; we were pleased to notice, however, that the ladies' list was well filled.

Both clubs had good eleven on hand, each having at least nine on each side of the best players they could present, two of the Brooklyn players, only called in at the last moment, being the nine of let eleven men; the two eleven, we may therefore say, were a positive and a negative, the Brooklyn club against club, and we fully expected to see a good display of cricket, and were not only not disappointed, but, on the contrary, for the first time for several seasons, we were gratified by witnessing a match between two clubs, in which the fielding of all Eleven had likewise paid us a visit, the fielding in this match being unquestionably the best ever seen in this country, excepting that shown by the English eleven in 1859. But before we commenced the match, we must say that we expected to see a decided report of the match. At 11:10 the Willows sent in Ballbridge and Forrance to the bowling of Sandford and Lindsay, and the first ball, the game was once opened quite lively, four runs being obtained in each of the first overs of the above bowlers. In the second over, Ballbridge hit a hard hit to Sandford, and was caught by Ballibrew at slip from Hightam's bowls of Sadler, and the Brooklyn club had taken the first wicket, and, on Sadler the first ball he received, Ballabridge's wicket having gone for 14, the second over two good hits—a cut and a leg hit—for 2 each.

Forrance succeeded Ballbridge, and he played his first ball in a manner that gave promise of a good score, but it was not long before he, too, was caught by Sandford, a splendid catch by Hightam's at wicket of Sadler, Haumond's wicket—he 34—fall at 16, to the bowling of Sandford and Lindsay.

This was getting rid of good men in short order, and the New Yorks were not slow in taking advantage of the fine bowling, and, easy thing of it, and of course became proportionately excitant.

Pearce now came to the crease, facing Torrance, who in the commencement of their bowling, had considerably the more pretty severe attacks, Ballibrew being well on the wickets pretty well, and, as he was, he was not long before he was, Pearce's forance required all assaults on their stumps, and before they were parted had made a good and fine score, Pearce finally finally giving a chance to Hickson at leg, the ball being well hit and drive, his wicket—the 4th—falling for 25.

Lindsay followed, he hit a good hard hit, and well to its wave, Sadler found a way to his slit of stump, and Lindsay retired for 16, to the bowling of Sadler and Torrance.

By this time, an hour's hard work by bowling honesty such a scoring one had which was the result, the end of the two bowlers, but nevertheless they were still well on the wickets both of Sadler and Torrance, the bowling of Sadler. When Sheehan joined Pearce, it was expected that the former would have a fine time of it, and he and then bore his stumps, that being the great result in the phase of the game, Sadler's bowling of Sadler fine fielting, regardless of defensive operations; but this time Sadler was not so successful, Sheehan fielding—and rightly, too—that when the ground is at all lively, it is just as safe to hit to a straight bat—and Sheehan's bat was straight—as it is to block it by forward play, and practically carried his bat throughout the innings, Sadler's bowling being straight a bat, and sent the fielders leather-hunting in a style that immediately gave the ground a lively appearance, Sadler finding to bring on a change of bowling, Marsh going on at Ballibrew's end. During the last Sandford and Sadler had bowled for a partner, the score was increased by a dozen runs; Pearce bowling for Marsh, for just a dozen, when he had made the score of 61, made up of a leg hit and drive for 3 each, two twos—a neat play and leg hit—and a single, he gave a chance to Tyler at slip off Marsh, the ball being very well hit, Sandford making the 3, the score being 37. Sprague, the noted base ball player, was the next man to come in, and he was, as his Brooklyn friends were well made to meet bowling on a lively ground. He was not long before he was, Pearce bowling, and the game to become exceedingly lively and interesting. Ballibrew drive fourth wicket, Sandford making the catch, Sprague finally introduced by way of variety, Strachan apparently not quite so fast as Pearce, for just a dozen, Sprague evidently large proportions to his eyes, judging from the sure manner in which he hit the ball, Sandford, in one hand, from Sadler, every ball hit was sent out well for two, throwing the ball in, the score being 37. Sprague, the noted base ball player, was the next man to come in, and he was, as his

THEATRICAL RECORD.

DEATHS, BUSINESS, AND INCIDENTS OF THE THEATRICAL, CIRCUS, MUSICAL, AND MINSTREL PROFESSION.

OUR LETTER BOX.

We have letters for Miss Cecile Ralph, W. H. Hough, Harvey, J. Edwin Irving, Frank Howard, A. O. Stone—care of Mrs. Joseph Foxcroft, George Harvey, Frank Howard, T. J. Collin, W. A. Davis, George Burt, G. P. Cunnion, J. F. Gilbert, Pond, Fred. Florence, Gustave Bidens, Conway Bishop, James L. Mason—Liverpool letter, Jack Shaw, Jim Perry, Jas. Wambold, Mrs. E. W. Young, Matt Thompson, Jos. Jefferson, Jr., Jos. Jefferson, Sr., Hopps, J. Wilkes Booth, Edwin Adams, Jo May, and Wm. Scallan.

CITY SUMMARY.

TO THE PROFESSION.

THE CLIPPER is the great organ of the dramatic and show action, and has been for years, and ever will remain the best and not only useful to the profession, but interesting to the world. Through the medium of our little sheet, the profession can learn the wherabouts and business of other. Drop us a playbill, a newspaper, a line about the merits of yourselves and those associated with you, so that we may be enabled, on Monday, at the latest, and be duly furnished will appear in that week's issue of the CLIPPER, for reference by people throughout the country and our sayings of each week. We charge nothing for recording the success of our friends, neither do we ask or seek of any kind for so doing. We wish to continue the CLIPPER a reliable organ for the benefit of the profession, and by extend the sphere of its usefulness.

MONDAY, August 10, 1863.

Old "Sol" ruled the roast last week, with a vengeance. In "regular" parlance, he was "uncomfortably hot." In fact, he "was hot as hell!" Mind, we don't say that. It was the mercury, perhaps, that was hot, for, when the mercury increases with the rise of the mercury in the thermometer. But it was so hot, that the mercury, and the "hot, hot, hot-tempered" companions, Man, woman, and beast alike real—so did lager beer and soda water; Dutch American Americans Dutchmen swallowed the former and the latter, by scores of Neal Dow pitched into the latter with a gusto by of a much indigested, Lamentine-ian gorge, and, he, he to be boiled and roasted in a pen? It was more than a good deal to keep cool on the roof of the house, without putting out of the frying pan into the fire by entering the "cooled rooms" in the city. The people who put up in the heated term were the vendors of ice cream and cooling and cheap vending beverages, the lager beer, bar keepers were so weakened down that they couldn't set a cork, or open a bottle of lager, or, if they could, however, when the heat had so more effect on the people a single dollar of the money, the people were flying, with Thanksgiving Day. Everybody was out, and everybody was at Niagara, or Saratoga, or Long Branch, or Newport, or at the seaside, or down to Mercer street, some to the ice of their own and other people's families, and some to the Tombs, for rioting, and lawless behavior, and disturbing the evening performances, and they were attended by thousands. The riots were of a very serious character, and the loss of life and property resulting from the riots, and the loss of property, and the loss of life, and the loss of property, and the loss of life, and the loss of property, and the loss of life

SIGHTS IN LONDON.

REMINISCENCES OF A TRIP TO ENGLAND.

NUMBER ONE.

WRITTEN EXPRESSLY FOR THE NEW YORK CLIPPER.

Weston's Grand Music Hall—Its Location and Appearance—What the Interior Looks Like—A Nearly Formed Lady Acquaintance—Peculiarities of the Place—Ditto Visitors and Waiters—Weston's Nigger—Its Musicians and their Instruments—Solo on Big Bass Violin—Mr. Weston Man—Music by the Band,"and very good music, too—Sly, Mercurial, and whom he Resembles—an Irish Italian—The Singing Waiter—Somebody "dead stuck"—Mrs. Brian, and what she Sings—Stead, the Popular Pure—His Superiority of Style—Sings "Rose—Personal Description—Monolin Aged by a Monkey—Frank Hall, the "Nigger"—Mr. Harry Sparks—Mr. Fox Looks Sings, and Dresses—"Mackney the Great"—Advice to Strangers, and so forth.

Music hals are one of the institutions of London, as can easily be proved by the fact that notwithstanding they there are twenty theatres there, a dozen concert rooms make out as well, if not better, than many of the theatres. A description of one will serve as a guide to them all, for the performances are almost of the same nature all through, except having different artists. It is some two years since I visited Weston's—the music hals I selected for a little talk about in this number—but many of the performances are the same, while the hall itself has not altered a little, I may attention.

Weston's Music Hall is situated at No. 242 High Holborn, opposite Tom Saying's old house, the Castle Tavern, and not a great distance from Jem Ward's place, the Sir Cave and Crown, where the Ex-champion has a splendid collection of cull paintings "the weeks of his own hand" to exhibition. Near by is the telegraph office, built at opposite angles, and running nearly half way across the street, thus shutting out all view of his lady coming to it from the West End. From the East Central part of London, Weston's is very convenient, as in addition to the usual brilliant lots over the entrance, and three large colored lamps, the telegraph office has a flashed sign in front, and an immense lamp, the telegraph office has a flashed sign in front, and an immense lamp, the telegraph office has a flashed sign in front, and an immense lamp

BALL PLAY.

AN EXCITING CONTEST AT BROOKLYN.

THE PACIFIC VS. THE ATLANTIC.

THE MUTUALS VICTORIOUS BY ONE RUN.

Monday, Aug. 26, the two strongest bobbing clubs in the city met together for the first time this season, at Bedford, Long Island, on the grounds of the Atlantic club, and after a most thrilling contest of over four hours duration, during which several accidents took place, the Mutuals were the victors by a score of 27 to 26.

A day with the coldest of the season, the sun peeping down on us unrelieved by the interposition of a solitary cloud. Perhaps poured from nearly every large city, and, which is yet strikingly cool was that it is an impossibility. And yet between three and four thousand people, among them a large lot of ladies, stood the exposure for nearly three and a half hour hours, eager spectators of every movement of the contest. In spite of the inclement weather, so great was the interest manifested in the result of this, the final game of the so-called "championship series," that the Atlantics had been called upon to do their best, and they certainly succeeded in a manner one of the most exciting contests that ever took place between ball matters, far more so than many "outsiders" have any idea.

A discreditable scene that took place towards the close of game leads us strongly to hope that this will be the last season of any of these championship games are played. It is unfortunate that the interests of the game have made this championship, together with the title of champion, should already done away with, and the sooner the leading men in authority from the ranks of amateurdom do their best, the sooner lead to the alienation of clubs from each other, that cite have been made, the sooner they create a feeling of ill-will results in endless disputes, and a great deal of ill feeling on members of the different clubs participating concerned in contests; and shows all they are the means of affording hearty enjoyment to the great mass of spectators, who care little for, or truth or justice in the efforts to obtain success. Surely are cries, demanding the abolishment of the game, and are the utmost efforts of all true friends of our national game sitting down the sooner it will be a great obstacle in the future and welfare. We have full so raised at the madness the self of its players and their friends were lost to by the current consequent upon so close a contest on the result of so much money was at stake—thousands of dollars being wagered on the game. And we feel the need to commend our penal manner on the play of the contestants. We say so, as we have other said before, that a celebrated victory be only with that party who, in winning the match, have had their play as much by their control of themselves and nally of selfish, and display of good humor, as by their ability ther of the two departments of the game, and this rule applies a with equal force to the losing party, for the nine who ously and honorably submit to a defeat deserve all of which ing, besides merriting as much credit for their moral victory their opponents for the physical one. So much for the obnoxable championship contests; now for a brief description game itself.

of the contesting nines were promptly on hand to the call time, and both were well prepared for the impromptu contest, ter club having the power to improve the nine each sent in the field on the occasion, to say very great extent. Through active exertions of a large number of the members of the ter Club, the large crowd of spectators that was assembled the occasion was kept from encroaching on the playing sport for the players. As for the ground, a rougher one, or more unfit to come off a game of the kind of an important contest, like that of Monday, would be hard to find. It being compground, each drive over every part of it, the ball in field, ing to the miserable manner in which the sods were laid, the ground was not at all the equal to a game of ball, and be spring by a proper rolling and levelling, made it impossiblity either party to field a ball with any degree of certainty, ing chance work throughout. The, however, effected both the ball, both sides from the nature of the game, and the beauty of the fielding operations of the match, and served to make and enjoy each party alternately. The ground can be by a good area of space, but until some improvement is made, it would be money thrown away, in a measure.

At 2 P. M., precisely, the Mutuals took the first positions be field, and the Atlantics sent fo their players to the bat. ceived of with a great deal of cheering, which they had, as ble on the Oy, not missed it, Pearce thereby securing his lat ty. P. O'Brien followed with a good hit, which he ably bring his bat by it. Smith then hit the ball well to right field, ing it, he reaching the base, and Pearce scoring off a long to feel stalwart home, and getting Smith his 2d base. Crane gave Brown a chance to pick him out at third, but Brown ered Mott's example, and Crane reached his 1st safely. All the bases being occupied, and the game at a stage that the nine had had a chance at the bat, the innings closed, and Start being on the bag, the Mutuals in this innings were equally result in run-getting, owing chiefly to errors in the Golding ble Atlantics, and to the skill of Crane, Pearce, Start, O'Brien, Hickner, and a nine to stopping by Chapman, being very in spite of the unfavorable nature of the ground.

Some two innings were a fair sample of the fielding of the two the in one series of the game; and which it was evident at in several instances was manifested on both sides; but regard to the game, the nine that had the last innings, ing to field by such displays of skill in handling the ball ty have so much made before, the Atlantics, having retired ardrigt up to the mark, thoroughly by the Atlantics in the 6th Mutualsing, and by the Mutuals in the 7th, were unable to do so sustain the high reputation of both as the strongest bat- ble in the country.

In the first three innings, each nine scored the same number Runs in each innings; but in the 4th innings the Mutuals took lead by a score of 5 to 3; only, however, to lose it in the following innings, when the Atlantics' score stood 20 to 16. At this time up to the 6th innings, inclusive, of the innings, Atlantics kept in the van, and at the time above mentioned had blood 10 to the Mutuals' 7; leaving their opponents ade to get to win, a lead at such a point in the game that no one but of the Mutuals could hope to do. We have now come to the game that, until the last man is out and the game is really ed, it is unwise and foolish to predict who will win, and we ble sure this or that party may think their chances of suc- ater; and more so, when it is known that a party occupy- ty that marks base ball was never afforded that in this game. ing the last 3 innings of the game, it is generally thought be a reliance of discordant elements among both players and citators began to set in, it is not considered, by any means, a good humored one of the contesting nines, nothing came of it but when in the last innings of the game, it was the turn of the reward of their splendid batting, and it was beginning a sense that in spite of the "big hits" made by the Mutuals, it was within the bounds of probability that defeat was fore for them, they began to lose control of themselves, and displeasure to a point of proceedings that gave rise to the silent and latent players of their club to charge them with ability by the bleachers of the Atlantics.

n view of the many well fought and fairly played contests ave seen on the Atlantic grounds, in case of worse defeat than they met with yesterday, we feel deep regret in being ed to record such proceedings of their club, but we have doubt that all the best members of the club feel that the same ptial at least under the circumstances, necessary to forbidden further commut on the game, beyond the fact that ed by by the bleachers of one of the nines, is impartial, ct correct impress there is in the community, but also as far as we can observe, and we have had ample opportunity, we can some experience in the matter, we have no hesitation in ing that the game was clearly won by the Mutuals, and that we are not personally cognizant of the fact, we hope that tance was acknowledged at the rooms of the Atlantic club in ing the game, and the parties concerned.

respect to the play of the two nines in the field, and at the we have to say, as we have said before, that we have not ever seen A. Smith and Pearce play together better than they do on occasion, up to the 5th inning of the game, it was a thorough mutual understanding that assures all the ater day and long practice, and that shows a good deal of ca- and judgment in their two positions that must be effective ter and constitute a great deal of the success of the Mutuals.

ll the others, Smith's fine fielding at 3d base was the most worthy, though all at times did something well. Start mar- ble in a fair manner. We did not think, there were ex- ersistances of good fielding than even in their last game with Brooklyns, the rough ground, betterfore them considerably repulse the batting, we have the score of the game:

ATLANTIC.	BATTING. H.L.	RUNS.	MUTUAL.	BATTING. H.L.	RUNS.
...ore, c.	1	0	Goldie, 1st b.	4	4
...ith, 2d b.	3	0	Hickner, c.	3	2
...ith, 3d b.	3	3	Start, s. s.	5	2
...ith, p.	3	3	Pearce, 2d b.	5	3
...ldie, l. f.	0	1	McKever, p.	3	3
...ner, r. f.	0	0	Smith, 3d b.	3	3
...ton, 1st b.	0	0	Zeller, l. f.	2	3
...ll, c.	0	0	Mott, r. f.	2	3
...ite, c.	0	0	Harris, c. f.	2	3
Total.		20	Total.		27

RUNS MADE IN EACH INNING.

	1st	2d	3d	4th	5th	6th	7th	8th	9th
Atlantic.	4	2	4	1	0	1	8	0	0—20
Mutual.	4	2	2	5	3	3	3	7	2—27

Umpire—Mr. Grum, of the Eckford club.
Scorers—Messrs. Moore and McDougal.
Time of game—Three hours and a half.
Batted balls—Pierce, 8; Wheatley, 2; Mutualls, 1; Crane, 1; Water, 1; Golding, 1.
Fly catches made—Smith, 2; Crane, 2; Start, 3; Galpin, 2; Pierce, 1; Chapman, 1—total, 12. Beard, 1; Brown, 4; Zeller, 1; Harris, 1—total, 8.
Catches missed—Pearce, 2; Crane, 2; Tickner, 2; Chapman, 1; Bills, 1; Wansley, 2; Hoisbacon, 2; Golden, 3; Mott, 1; Zeller, 1; Pearce, 1; McKever, 1.
Put out on foul balls—Atlantics, none; Mutuals, 4 times.
Put out on first base—Atlantics, 10 times; Mutuals, 9 times.
Time of gaEs—Smith, 1. Galpin, 1.
Left on bases—One terrace and fifteen minutes.
Atlantics, 9 times; Mutuals, 4 times.

EMPIRES VS. MUTUALS.—These clubs played their final game together this season on the grounds of Mutual club, on Saturday, Aug. 26, the result of the contest being the success of the Mutuals, by a score of 21 to 15. The game was closely contested up to the close of the second inning, when the Mutuals obtained a lead in the game, the Empires having previously had the advantage. The Empires lost the game through poor pitching, Ward, fielding pitching in his place, and from the result of the play in the first innings we should judge he did his duty effectively. The features of the fielding of the Empires was the fine catch of Ward, and the beautiful fly catch of Mike Scanlan, on first, closed up the game. In the first innings of the Mutuals, they changed the nine by placing Mike Scanlan in the position of their player, but it worked so badly that they had to put back Ward in their old place again. Mike Scanlan is an empire, and did his duty thoroughly. The score is as follows:

MUTUAL.	BATTING. H.L.	RUNS.	EMPIRE.	BATTING. H.L.	RUNS.
Goldie, c f.	4	4	Westervelt, 3d b.	3	4
Hickner, c.	3	2	Hilliard, p.	3	3
Start, s. s.	5	2	Russell, c. f.	3	3
Pearce, 2d b.	5	3	Lynch, 1st b.	2	1
Kelly, c. f.	3	2	Hoyt, s. s.	2	1
McKever, 3d b.	3	3	Wilson, c.	2	2
Zeller, l. f.	2	3	Ryder, 2d b.	2	1
Mott, p.	2	3	Ward, r. f.	2	1
Harris, 1st b.	2	3	Benson, c.	2	2
Total.		21	Total.		15

RUNS MADE IN EACH INNING.

	1st	2d	3d	4th	5th	6th	7th	8th	9th
Empire.	2	6	0	2	2	4	1	0	2—15
Mutual.	4	2	2	5	3	3	3	7	2—21

Scorers—for Mutual, J. McConnell; Empire, J. Carpenter.
Umpire—J. Forsyth, of Gotham club.
Time of game—Three hours and two-five minutes.

HUDSON RIVER CLUB VS. THE CLUBS OF BROOKLYN.—On Monday, August 6, the Hudson River club visited Brooklyn, and on that day played a match of twenty innings with the Eckfords, the result being the success of the latter, by a score of 16 to 13. The Eckfords led the Hudsons from the 1st to the 4th inning of the Newburg player.

On Tuesday they had 2 games with the Eckfords, the latter winning by a score of 26 to 12. The Eckfords standing to the batting department in a style they have not previously displayed in their contests with the Hudsons. Sprague in the 1st game, and Miller in that of their opponents.

On Wednesday the Hudson River boys encountered the Resolutes, at the same grounds on which the Eckford match was played, and in a game of twenty innings, they obtained victory by a score of 21 to 13. Appended are scores of the matches played:

HUDSON RIVER.	BATTING. H.L.	RUNS.	EXCELSIOR.	BATTING. H.L.	RUNS.
S Miller, 3d b.	2	2	Polhemus, 1st b.	2	2
H Mihgaugh, 1st b.	3	3	H Mihgaugh, 2d b.	2	2
Moore, r f.	3	3	Langley, 3d b.	0	1
Sprague, c.	3	3	Mackrell, c.	0	0
Kelly, 2d b.	3	1	A Brainard, p.	0	0
J Miller, l f.	3	2	Kelly, s. s.	0	0
Hasper, p.	2	2	S Chilton, l. f.	0	0
Bogardus, c.	2	2	G Chilton, 3d b.	0	0
King, c f.	3	1			
Total.		16	Total.		15

RUNS MADE IN EACH INNING.

	1st	2d	3d	4th	5th	6th	7th	8th	9th
Hudson River.	1	0	0	3	1	1	1	1	3—13
Excelsior.	0	0	0	0	0	0	0	0	0—0

Umpires, Mr. Wernock, of the Resolute.
Scorers—Messrs. Wright and Brown.

EXCELSIOR.	BATTING. H.L.	RUNS.	HUDSON RIVER.	BATTING. H.L.	RUNS.
Wood, 2d b.	3	2	S Miller, 2d b.	3	2
Mandell, l f.	3	0	H Mihgaugh, 1st b.	3	2
Spence, c.	3	0	Moore, r f.	3	2
Beach, c.	3	0	Adams, s. s.	3	0
Brown, c f.	3	0	Kelly, 3d b.	3	0
Duffy, 3d b.	3	0	J Miller, l f.	3	0
Hayes, 1st b.	3	0	Hasper, p.	3	0
Sayder, s. s.	3	0	Boyd, c.	3	1
Ward, p.	3	0	King, c f.	3	1
Total.		50	Total.		13

RUNS MADE IN EACH INNING.

	1st	2d	3d	4th	5th	6th	7th	8th	9th
Eckford.	8	3	0	0	0	0	0	1	4—50
Hudson River.	1	1	0	0	3	1	1	1	3—13

Umpires, Brown, of the Mutual club.
Scorers—Messrs. Brown and Starr.

RESOLUTE.	BATTING. H.L.	RUNS.	HUDSON RIVER.	BATTING. H.L.	RUNS.
Rogers, l f.	3	2	S Miller, r f.	3	2
Morrison, 1st b.	3	1	Sprague, p.	3	2
Taylor, s s.	3	1	Adams, l f.	3	2
Ellis, c.	3	1	Kelly, c.	3	2
Wilson, r f.	3	3	Kelly, s. s.	3	1
Wilson, 2d b.	3	2	H Mihgaugh, 3d b.	3	1
Storer, 1st b.	4	0	H Mihgaugh, 2d b.	0	0
Weedon, c f.	3	1	J Miller, 1st b.	0	0
Stanton, c.	3	2	King, c f.	0	2
Total.		10	Total.		21

RUNS MADE IN EACH INNING.

	1st	2d	3d	4th	5th	6th	7th	8th	9th
Resolute.	0	0	0	0	4	0	0	2	2—13
Hudson River.	2	2	2	2	2	2	2	2	3—21

Umpire—Mr. Spence, of the Eckford club.
Scorers—Messrs. Warnock and Starr.

CHAMPION VS. LIBERTY.—The following is the score of a match played by these ball clubs on Aug. 26, 1861:

CHAMPION.	BATTING. H.L.	RUNS.	LIBERTY.	BATTING. H.L.	RUNS.
Wood, 2d b.	3	2	Corbett, c.	3	3
Watson, 1st b.	2	3	Devlin, p.	3	3
Gallagher, c.	3	3	Cunningham, c.	3	3
Rodgers, c f.	3	1	Booth, c f.	3	3
Wilson, 3d b.	3	1	Carroll, 1st b.	3	3
Reynolds, s.	3	3	Burgis, r f.	3	3
Van Giff, l. f.	3	3	Van Giff, 2d b.	3	3
Mortimer, r f.	4	1	Jennings, 3d b.	3	3
Smith, p.	3	2	Brady, s. s.	3	3
Total.		20	Total.		24

Home runs were made by Schenck, Watson and Wilson.
Scorers—Messrs. W. Morrell and S. Collins.
Umpire—B. Rose.

SPORTS ABROAD.

THE RING.

THE £200 MATCH BETWEEN DICK SHARPE AND TOM KELLY—NO FIGHT.—According to agreement, the friends of both men met at the Sun Inn, Kingston, Surrey, on the Monday, Aug. 5th, and tossed for choice of place for fighting, which was to be over sixty miles of the London Stock Exchange, and the toss for choice was won by the representative of Brown, who named Carlton-on-Trent, Notts, on the Great Northern Railway. The articles stipulate that the fight should be in the ring between 8 and 10 twelve o'clock—a stipulation we hope to hear of no more, which must be unknown to the Sporting Fraternity, and which is guilty of twists, and interruption rendered unlikely. Brown left Manchester by the first express train, and Sharpe left Manchester to company with his friends, and traveled on to Retford where he arrived at Carlton, all appeared to be well, and the men and friends joined the company, and went to the selected spot. On arrival at Carlton, all appeared to be well, and the men and friends joined the company, and went to the selected spot. On arrival at Carlton, all appeared to be well, and the men and friends joining what cricket match was about to take place? Without delay, the parties proceeded without any delay to the station, and the ring pitched by Bill Ferguson, of Manchester, who was the commissary on the occasion, to the spot selected by the representatives of the referee. On account of the scarcity of spectators—there being only about 200 on the field—the ring was formed of a very few, and Kelly appeared to have made up his mind to have only one round, and to finish it with his own. To the proposition Brown's friends decidedly objected, and before every man on the ground was solicited in turn. Those capable of undertaking the duties of referee, refused to act, and the others were objected to as being likely to be interested. During this fruitless delay, the Odd Fellows' Club, and a crowd of scenes (not of section), and like "a See old English gentleman," stopped a referee would accept the office, and the men were what he never saw, a fair stand-up fight, adding at the same time that he would not be responsible for the consequences of such a proceeding. Sharpe, who was in the ring, and the men and friends left the office. Affairs on hour had been cut to waste, a couple of "locals" showed up, and said they would be referee, but the crowd would be committed in their county. The ring was taken up without a murmur, and a referee was found who was not to be put off, and decided to stand referee, and partially accepted office, both parties being willing to accept the decision of the referee, and the men and friends joining that over, by although the police were about with considerably increased force, Lincolnshire was "not a step farther." The parties then, after having had a good feed, refused to stand, giving as the reason that he was not sufficiently acquainted with the Prize Ring Rules, and that he was not intentionally, wrong decision. A volunteer then stepped forward, in the shape of a neighbor, named Bailey, of Grantham, and agreed, and all thought now there was a chance. Brown's friends asserted that the stake to be fought for (£200) was too great to be left in the hands of a stranger, who, however desirous to do right, might, in the excitement of the moment, decide incorrectly. It was now near four o'clock, and there being no chance of a fight, all hooted for home by the seven minutes past four train, much disappointed. It was quite evident that both men were prepared to fight, and not the least blame can be attached to them, neither do we for a moment doubt the intention of their friends, and the parties concerned, but we cannot help regretting that we have no referee associated before the ring. Had such been the case in this instance, we have not the least doubt that the fight between Bill Brown and Tom Kelly, had it taken place, would have gone further towards restoring the fortunes of the Ring than anything of the kind has done for years in the Midland Counties. What will be done respecting the affair we cannot say, as no arrangement at all was come to.

JEM MACE AND BILLY RAILS FOR £300 AND THE CHAMPIONSHIP.—The English sporting papers are filled with the best to pull Jem and Ryall's match on a par with that of Heenan and King, but no amount of ink will put Mace in a fair sporting light as regards them all, until the two young giants have decided their little quarrel. Jem and Ryall are made up, and Ryall was made good on the 24th ult., with the final stakeholder, and the next step is a proper stakeholder, and we hope it will be one of Mr. W. Tupper's, Blue Boar's Head, Long Acre. Jem Mace is anxious to meet Ryall, and if he wins, the Champion belt will be attached to the affair from the fact that, by the kind offices of mutual friends, Mace and Ring fixed a day with Mace. The latter will certainly stand up to the ring on this day with Mace. The benefit is solely to assist to meet the heavy liabilities Mace has entered into, and we hope it will be a good one. Mace, Ryall, with Ryall, for the Championship—the wind-up, therefore, being between two men engaged in the large stakes of £200.

TOM PADDOCK AND HIS WIFE.—The total amount received by Alecs Rose for the benefit of the late Tom Paddock, amounts to £25 5s., of which Jerry Noon collected £16, and not £14, as stated in our issue. We have in hand £4 1s. Alec has expended £4 4s for the funeral of the late Tom Paddock, and we have now a total balance of £19; of this Alec has handed £6 to Mrs. Paddock's mother, who had expended the money in paying for her daughter's illness, and there is now, therefore, in hand a sum of £14 to be appropriated (£6 of which was Jerry Noon's collection), many of his friends will be glad to make additions.

DEATH OF CHOW CHOW.—Chow Chow died on the 16th ult., at a hotel in Corn Market street, Oxford. Tom (alias Tommy) Chow Chow had just arrived, and was well known in the boxing circles as a most determined fellow. In 1852 he entered the Prize Ring (and was named the Oxford Chicken), in the same ring in Bell's Life, with Jack Hicks, and Jerry M'Keever, whom he vanquished. The following year he contended with Jem Ross, and was defeated, and subsequently by Lewis Palmer, of Worcester. In 1841 he was successful at Rowels Bridge, against Jem Ward, and subsequently at Ryeford, near Westminster Pal, was beaten by him.

THE LATTER DOOM OF—Sergeant Green, a "mayger" as black as the son of spades, and rather conceited withal, was up for a benefit on the 21st inst., and advertised it as "under the special patronage of Heenan and Sayers." Well, Green, John of Troy! We presume the Benicia Boy never knew the first thing about it, and the Sayers' Fund Committee, we presume, knew not here. "Hant!" says "if any one disputed his being the most celebrated pugilistic of his day, he would contradict it with a trial." This sounds big, but we once saw Jack Hicks handle Green like a whip top, and Jack is only a "second-rater" himself.

MISCELLANEOUS.

FATAL ACCIDENT ON A CRICKET GROUND.—On Monday evening, July 29, an accident occurred on the cricket ground, Dudley, by which a boy named Henry Berry, aged eight years, lost his life. The deceased was the son of George Berry, who was the town as a professional cricketer, and employed by the members of the cricket club. The lad was in the habit of going to the ground attending the ground, and fielding in his own way for the gentlemen who were practicing at the wicket. It was the custom for him he met with his death. Deceased on the evening in question had been for some time engaged in the manner above named, and it seemed to be his especial delight to manifest such skill in cricket as he had learned by watching the players. Mr. Bradley Hewitt was batting to Mr. Bradbury's bowling, and after a few balls had been played, and some very excellent hits made, the ball was hit very hard and very high in the air, and, there not being more than a few yards from the opposite wicket. The ball was caught and delivered to the bowler, who, as soon as he saw it inadvertently, heard to utter a shriek, and then no fall on the ground was heard, and on inquiry it was found that the great number of gentlemen engaged in different parts of the ground, and of the time, the ball had struck the unfortunate lad, such manifested the most anxious solicitude for the sufferer.

DISTURBANCE ON A RACE TRACK IN SHEFFIELD.—EVERYTHING ready.—At the Cup Stakes, Sheffield, on Tuesday, the 20th and 21st ult., quite a little excitement occurred, which delayed the sport for a short time. Everything went smoothly on Monday, the day of the race, when the betting was 6 to 1 on the field, bar one, at which time the Cup Stakes commenced, and on "Cobbler Wood" was the first favorite, the next in demand being "Ecclesfield." The horses started, and Cobbler Wood in a few friends. Very little interest, however, appeared to be taken in the sport, and the 2d day's sport was the 1st day, which was won by T. Wood. Ultimately, however, another "crack" came out in the shape of Ecclesfield, and the betting was 6 to 4 the backers of Wood were completely nonplussed, and Woodcock became the favorite against Ecclesfield. The horses, as soon as they got to Woodcock some time on Monday night, and "neared him." Sprigg Him, we are informed, was very much at a loss himself on the Tuesday, thereby making Wood's chance certain. The sport was very spirited, and Ecclesfield, and Wood, and Woodcock, he immediately engaged a lot of "roughs" to stop the race, and at this time the Cup Stakes, the race not the man run off for the prize. Ultimately this course was adopted, and the Cup Stakes, the race not the man run off for the prize. During which several knives, which were evidently brought by the "roughs" were produced, and the disturbance, which was the chief instigator of the disturbance, have been arrested.

PERSECUTION TO ROBERT CRAMERSA.—On Monday evening, July 29, the Chamberlain of Sheffield, Mr. Cramersa, the Mayor, was presented by Mr. J. Wright, of Newcastle, with a beautiful gold watch, with a suitable inscription, and a purse containing as a sculler. The following ceremony took place at the Chamberlain's house, Mr. J. Wright, who, it appears, has for some time been to good old English cheer, the presentation was made in the 1st place, Mr. Wright, in a few appropriate remarks, in lodging the gift in a feeling manner. Immediately afterwards the Chamberlain produced a handsome silver tea and coffee ring, bearing the inscription, "Presented to H. Glasper by R. Cramersa, 1861." The Chamberlain's daughter was very pleasant, and the greatest conviviality prevailed.

BOXING DOWN HALF WAY OVER.—Young Billy Mountjoy matched Jack Jones to box a mile and a half, which, if we are turned, in richness of description—sounding in the most pleasant amatory accents—the Jones boy is to have the odds of 10 to 8 in Mountjoy commenced his work early on Monday morning, and, after a good long spin, he found himself, at 8 hours 25 minutes, but on Tuesday he was seized with cramp, and they had to carry him home. We cannot, of course, give up. The opponent of Mountjoy has now bet him that he does not accomplish fifty miles a day for four successive days.

"ROOT HOG OR DIE."—Out of the many curious names patented on one city tracks, drays, etc., we have yet to see a more appropriate and suitable name as they hold out to the public the benefits of establishment up town. All the cars have the words "Root Hog or Die" in two inch letters conspicuously on the outside of the car, which is very naturally commanded upon by the passer by, and consequently a great advertisement. The cars are so constructed that once who used to hire boys to catch all the worthless white cur dogs in the city, and tie them to the rear of the cars, and then let them make a notion that couldn't be rubbed out, by means of stencils and paint, and yet it is so well that it attracts the eye of every one on the streets again. This is almost equal to the "Root Hog or Die" arrangement.

NOTHING "SECULAR."—I sell peppermints on Sunday," replied a good old lady who kept a candy shop, "because they take 'em to church and cats 'em, and it keeps 'em awake. I don't think it's any harm to sell 'em on Sunday times, you must come with days—they are secular commodities."

"COFFEE" BEFORE THE DRAFT.—A military officer wanted to compliment a friend, and offered to treat him. "Well, Major, replied Cuff, "I'm very dry; so I won't be sly about it. Some of the Sutlers have a little Mocha and Java, and I'm fond of a biliary coffee, when sober, is just as good as a nigga—'specially if the nigga is dry."

NOT BAD.—Two women were having some words together on the subject, when a daughter of one of them popped her head out of the door, and cried out—"Hurry up, mother, and call her a Gadarene swine and be done."

ON A TEMPERANCE MISSION.—"See here, my friend, you are drunk." "Do he sure I am, and have been so for three years. I'm on a temperance mission—he is on a temperance mission—he is tortured, and I set a frightful example."

STEREOSCOPIC VIEWS and Cartes de Visite, 1000 of different kinds. Send for Catalogue. VICTOR DELAPO, P. O. Box 3180, New York. 5-4th

BOOKS, SPORTING GODS, etc. Send for a Circular. P. O. Box 1264, N. Y. 1-4f

SEND FOR A MAMMOTH PACKAGE, containing 5 Four Fancy articles prize 25 cents. Also, Rubber Goods for gentlemen. Address J. R. FARRELL, 19 Ann street, near Broadway, N. Y. 17-4f

WORDEN HOUSE, 1 Broadway, cor. ANN STREET AND BEEKMAN STREETS, N. Y. Guests can be accommodated with Rooms by the day or week, with or without board. GEO. F. WORDEN, Proprietor. 13-3m

JAMES GOODWIN, Commission Paper Dealer, No. 110 JOHN STREET, near Cliff, New York. News and Printing Paper manufactured to order at the shortest notice. 11-4f

GAY, FELICITOUS, FESTIVE AND AMUSING.—THE MISCELLANY PANORAMIC PACKAGE. PRIZE 25 CENTS. Address WM. EVERETT, 76 Nassau st., New York. 18-3m*

GOURAUD'S INCOMPARABLE ROUGE.
JULIA WRIGHT—Cameo LXIX.
TO BE CONTINUED.

This sweet to see the emerald grass up-springing
In every nook and corner, hill and dale,
And how have such the charm during day bringing
The gladsome Summer nearer, without fail.
It's comfort hear the feathered warblers singing
Their notes from copse, and brake, and woodland vale;
To complete hear the Cuckoo's note
But sweeter far to wash with Gouraud's soap.

If he wants a pretty face, he must be provided with COSMETIQUE AMELIORATED SOAP; independent of its astonishing properties in removing tan, pimples, freckles, sallowness and redness, roughness, etc., produces a delightful transition from the skin, it is a delightful emollient that no mother should think of being any other soap than this to wash the tender body of her infant. GOURAUD'S ORIENTAL BEAUTIFUL PURPRES SUPPLIES will positively eradicate in a few days, the hair from any part of the human frame.

FELIX GOURAUD'S preparations can be had at his new and splendid establishment, 453 Broadway, three doors below Grand street, removed from his old depot, 67 Walker street, established a quarter of a century. Also of Boyn, Brooklyn; Saxton, 129 Washington street, Boston; Jones, Philadelphia; Matthews, Dubois, Pelmyrtlania Avenue, Washington, D. C. and Seth Hall, Saratoga, Newport, and others who choose to send cash orders. Forwarded by Express, and circulars sent free.

MISCELLANEOUS ADVERTISEMENTS.

TO SUBSCRIBERS.

The following are the present rates of Subscription to the New York Clipper.

Per copy of the Clipper.....6c	Subscription for 6 months..$1 50
To Wholesale Dealers.....6c	Subscription for 4 months..1 00
To Retail Dealers.....10 cts	Subscription for 1 month.....0 50
Subscription, per annum..$6 00	Club of Eight.....36 00

In all cases in advance.

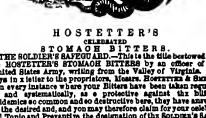

HOSTETTER'S
CELEBRATED
STOMACH BITTERS.

THE SOLDIERS BATTLE AGAINST DISEASE, has bestowed upon HOSTETTER'S STOMACH BITTERS by an officer of the Commissary Department, writing from the Valley of Virginia, to say in a letter to the proprietors, Messrs. HOSTETTER & SMITH: "Your Stomach Bitters are in great demand, and used extensively and systematically, as a protective against the bilious epidemics so common and so fatal in this region. The soldiers have adopted them, and may therefore claim for your celebrated Tonic and Preventive the designation of the SOLDIER'S BATTLE AGAINST DISEASE, and I feel sure that a portion of the benefit has been the same. The soldiers themselves are clamorous to have the medicine regularly furnished, and I have used it as a stimulant in the military hospitals. Its well known basis, spirits of Rye, the purest and most wholesome of all spirits, and the care that has produced from any substance by any process, and this medicine, combined with the Vegetable Tonic, forms a combination of the tonic, anti-bilious and corrective barks, herbs, gums, roots, extracts, and aromatics, known. HOSTETTER'S STOMACH BITTERS—the best and only preventive in malarious diseases and the most effective tonic in the cases of debility and inter physical prostration—should be in every army hospital and convalescent camp, and should form a portion of the equipment of every regiment in the field. Given promptly to the wounded, it would save the lives of thousands who must otherwise die of exhaustion and fatal shock. Sold by Druggists and Family Grocers.

HOSTETTER'S STOMACH BITTERS.

Prepared and sold by

HOSTETTER & SMITH, Pittsburgh, Pa.
New York Office, 428 Broadway. 15-1t

1863! EXCELSIOR! EXCELSIOR!! 1863!

"Yes, Pet Pistan Pipe & Cigar Holder, 40c. 12 for $4."
"Ladies Pet Pistan Pocket Pocket Pocket Pocket Pocket, 25c." "Pistan Barometer, 50c." "Pet. Match Safe, 15c." "Magic Corn Knife, 25c." "Pet. Pistan Pocket Pocket Pocket Pocket Pocket Pocket, 25c." "Sonnold Detergent, for the Cure of Pimples, 4c." "Pistan Pocket Pocket Pocket Pocket Pocket Pocket

THEATRICAL RECORD.

Continued from Page 139.

BURGO MINSTRELSY.

The "New Jersey Giant" makes his first appearance at Hooley's Opera House, Brooklyn, this week, and it is the first week of Uncle Tom in the Corn Field" and "Napoleon Crossing the Alps." These, with other attractions, are sufficient inducement for the people of Brooklyn to turn out and patronize Manager Hooley's popular. Too bad you say; nonsense! for situated on the heights as the Opera House is, it is almost impossible to reach the place on the fun and keep as cool as a cucumber all the time. The place will close for improvements on the 20th inst.

Professor Lewis Brown's Minstrels, 5th & Dilson's Hall, Cincinnati, this week, being the fifth week of their stay.

CIRCUSES.

FRANK PASTOR.

For Biographical Sketch, see another column.

Of matters "provincial," we have received, recently, a correspondent, every week, who writes over the signature of the "Gazelle"—"my pretty gazelle," most likely—sends us the following "jolly, dog," which we hasten to unload on the office of Clipperites:—

PARIS, July —.

MONS. D'QUEUE: If there be a foreign accent to this note, attribute it to my present temporary residence in Paris. I am Paris in the Bois of Maine. Mauvais—but never mind.

The fact is, Burgo, your faithful correspondent is a gentleman, sort of rail joun the "laughing" trout brooks of this Eastern section. But I respect private property, and have no idea of the suspicions that the demoralized mokes who accompanies me does not.

I can give you nothing for your Chess department. There was some fun one chess board in Paris, the other night, and the unknown possessor of that was arrested for a mauise and accursty shakt. Tuesday night I was down to the Cambrelin Cafe, which is beyond a few irregular bar-room knock-downs, there is nothing of a pugilistic character to relate. As for drinking, I have only to remark that those who are drinkers are drinking a wasting and scrubby about it. Horse-racing is not known here; and so, you see, I must write about shows. And, mon ami, I have but one only one show to write about, for as yet only one has received time for the bawls of the bind, and that is the Beside Union concern, which has the educated dogs and talented rabbit monkeys. The dogs are star fortunes, and please the people immensely. They are extremely clever. But in addition to these winning attractions, the circus department proper is very satisfactorily filled. The dandiest equestrianism of James Melville is absolutely a series of wildly beautiful pictures, which once seen can never be forgotten. Then we have the over popular William Hamaide, whose impersonations of the rough Yankee are always a very fine bit of acting. His "drunk" business is positively luscious, and I grieve in our first class theatres, he can be nothing worth carrying the audience by storm. An exceedingly neat and unique feature of the equestrian entertainment is the globe act of George Birman, who has just been added to the Beside company, and who moreover is entirely at home in the general business of the amphitheatre. The impress is shiny enough, and liked by Mr. Whitney, who is a very pleasing artist, everything he attempts being characterized by a graceful ease finish; and there we have William Carlo in his unsurpassed bottle-feat: George Rose, an adept in Horse and Jockey Jim Crow, Jockey and Jockey, and the wonderful Melville children. Now, really, if this isn't a "Congress" of artists, show me the place where to set sing carrots, and pay for the fire-works. But there is "more too," for the plausible and popular George Rose, who is a comedian of no ordinary merit, and makes a good deal of fun for the people. We attempt the graceful pirouettes of Miss Jennie Hamaide, "all important business detailed her at home—the birth-day, &c., &c." Miss Jennie Hamaide and Melville children attract to "see," which was especially the case the night I was there. I was born the day, "day for he hadn't been in the world half an hour before he died." Mr. Hamaide, the "Yankee" actor, also challenged his nurse to go out in the yard and turn summersaults with him.

I haven't room in this communication to thoroughly discuss the skeery equestrian, but I may remark that it is magnificent in an intelligent contraband sense. William Dog, recently cured end-man for a minstrel troupe that Abe Lincoln, because the jokes were fresh. William was therefore detailed to an important position in the side-show to the amusement of the stalwart pommelry who back thither.

The attraction in the circus world be a good trained horse if they would get somebody to rule him. I understand he is one intelligent, but, because he is a horse, he is particularly remarkable. The company took a long jump by railroad—from this place to Lyons, Michigan—and I understand they did it believe. The last I saw of the beloved chief, Quick, he was busily engaged in superintending the shipping of the menagerie on the cars, only running now and then to read a few verses in a fashionable Sunday-school book, which he had just found in a Methodist clergyman in Oldtown.

Among the specimens from Boston to-day was Artemus Ward, who cause eleven miles across the country to see the show, with his last lecture, "Shakspeare and Bacon"—a present from the imperial Shaw, of Biddeford. Artemus, who told me that he was going to his country seat, was accompanied by his brother, who is other country seat for John H. Hackett, who, I hear, is those who do not hesitate to say that he resembles Henry Ward Beecher, and the prince of wholesale jokers, Mr. Ward, Denver Meadwell, of the Portland red Lovitt stage line.

Where are the chairs? There is no room for them leave away. Where's Genie E. Dodge, the feathered songster? He is a great favorite with the Beside Union.

Yuh, "Ever be happy!"

Here is something about a circus row, stealing a horse, or eloping coming for her wouldn't: "The E. Q. Skokes Equitorior Circus, we guess, is lively down at Kennebunk, Maine, on the road Chatham Four Corners, in the state, on Tuesday, the 4th inst. It seems that the latter place is a little too fast for a set of those nuisance known as a "Jowsey Gass Humor," a sort of gamblers, but, a cute country man, who is a little too fast for a man in a chance, and of course failed to receive any remuneration. Feel for indignant, he went to the gambling establishment, and a general row ensued, which, however, ended in the gamblers getting thump out of the hotel, and the victim of sale placed confidence commenced hunting for possession of the horse and wagon of the company about his losses. Mr. Russel, the side show man of the show, and Colonel Gass Operator, said he had seen a little "Indigo," then concocted a quartet; the consequence of which was a general sale, during which the country man was usual unmercifully beaten by the show boys, and stabbed, by several pieces, one knife being left sticking in him in the hill, and left there by the perpetrator. The manager then opened his door to the gamblers, and the gamblers complained to the authorities would not permit it, and preparations were made for leaving for the next town. The show was packed up and the canvas wagon, and just as the show was about leaving, the crowd again resembled and set on the show boys, cutting the canvas, and the last was very badly burnt in many places. The authorities then took charge to send and order for arrest. Long several members of the company, such as the ventriloquist, a performer, and Young Sam Hickory, the clown, were the first victims selected out, but, fight, they escaped out of the town. The sheriff next attempted to arrest himself, the ringleader of the gamblers, but he was too fast for the old fogy, and there remained for two hours with a sheath knife in each hand, but no one dared to approach him. Long ago he had made good his escape, and flow to Canada. The company finally got into town, and the show was packed up and forwarded to the sheriff, but as nothing could be proved, he was let off; but the next day, at the usual time, he was arrested on four indictments, and taken back for trial. Not content with having a little fun with the show, the gamblers, the sheriff, contrived into one to their own account, which resulted as follows: Stokes, the manager, gave Gusse Gassy Operator, Sam Hickory, and a beautiful black pony; he also gave Sarah Hobbins, the sorrier, a warmer, and he, Stokes, split, pulling it in mourning. Accomplishing this, S. Q. H. left the show in disgust, and Gusse Jim Jim's show at Williamsburg, N. Y., last week, in the capacity of general managing agent. The show was a big one, and, as company, was that it was still persevering through the country somehow, and four shortly from Canada, and Gusse Jim Jim's show.

Miles' Circus Royale will go over the following route this week: Kingsbury, Ind.; Lagrangeton, Ind.; Kunnsville, Ind.; Goshenville, Ind.; Bartlett, Ind.; Ashley, Ind.; Hamilton, Ind. Business has been very good with this concern for the past three weeks.

L. B. Lent's Equescentricium is meeting with the warmest kind of a reception in the Canadas. Business has been good, has just arrived from the show we learn that the business has been immense. Mr. James Madigan, the only successful double summersaulter thrower in the country, is winning golden opinions from all parts of the country by his graceful flying across backward and forward somersaults, and leaping. He alone accomplishes the very difficult act of leaping over nine horses, in the class. The route of the show for the present week is as follows: Sarnia, Monday, 13th; Port Hope, Tuesday, 14th; Cobourg, 15th; Peterboro, 16th; Lindsay, 17th.

Mr. Lent's partner, Mr. Joseph Baker, has been associated with the Lent show, in a riot in the Canadas lately, killed a man. Since then we have been informed by a party who saw Baker in jail in Canada last week, that although the wounds inflicted were for a time likely to prove fatal, yet the victim has recovered, and have only waits for his friends to subscribe $300, the amount of fine imposed by the court for the offence.

The B. Bands performed at the Grand Union on the 3d of Port Huron, Mich. On the 7th and 8th the boys were at Detroit, and from thence steered due west.

The Lent's Equescentricium show was in close proximity to the Dunbar & Hemmings' circus on the 4th inst. Mr. Lent's friends tell Morgan, so much so that Spangler had to quit Zanesville in a great hurry, and Dunbar had to call the "stakes" of the circus by the officers to assist in capturing Morgan. On the 3d the company was at Mt. Gilead, 4th, Mansfield; 5th, Mansfield; 6th, Canton; 7th, Akron; 8th, Ravenna; and 10th, Warren. This is the last stand in the Buckeye State, they move on to Erie, Pennsylvania, and go into Pennsylvania.

Van Amburgh's Menagerie is doing, we are informed, a splendid business in Wisconsin. On the 7th they were at Hooksett, and 8th at Hartford, on the 9th at Sheboygan, on the 10th at Dorlinge, 11th; Woodstock, 11th; Elgin, 12th; St. Charles, 13th; and Geneva, 14th.

Jim Hick's show was at Derby, Ct., on the 7th, and on the 11th pulls up at Hartford for one day, and then

O. W. Chapice's International Circus is down in the British provinces. On the 6th, the company was at Tillow's, on the Woodstock Road.

Dan Rice's Show will be at Hartford, Ct., 14th and 15th inst; Springfield, and Willimantic, 16th.

Co. E. Butler's Menagerie and Circus pals up tent at Freeport, Ill., on the 8th, and on the 9th at Rockford.

Yankee Robinson's Triad was at Prairie City, Ill., on the 7th.

MUSIC HALLS.

At Carr's Bindoom, Buffalo, business is mentioned as being very remunerative to the management. On the 6th inst., Wm. Smith, the celebrated bone player, put in an appearance.

At the Metropolitan, Chicago, Ill., business is said to be at least anything but failing. Ottie Hemain, J. Carcolton, and Miss Harry Lyons, are the principal attractions.

At the Metropolitan Hall, Richmond, Va., under the management of Lee Hallock, the following artists are engaged: "Queen of the Alabama," or "206," with all the necessary accessories, is the leading attraction. Miss Dora Wheeler, the celebrated vocalist, to make her second appearance. The Misses Warner and others, including a celebrated, were included in the company.

At the Canterbury, Washington, the Zaufrella Troupe have been the attraction for all the past week. Miss Kate Fitzpatrick also made her re-appearance on the 3d inst. Julia Marsh and Maggie Wilson have been added to the Canterbury families.

Miss Julia Barton made her first appearance in Washington on the 3d inst., at the Varieties.

The Tom Thumb Troupe, Ella Dignotti, lays down the dibble and the nose at the Chicago Varieties on the 22nd inst., and wishes to take a long rest, and recuperate for the fall campaign.

The Scottish centrifuge, Miss Agnes Sutherland, concludes her engagement to the Varieties, Chicago, on the 22nd inst., and, if on our return, through her agents, Messrs. Conner & Co., of this city, will engage one of the Boston theatres, Miss Sutherland, commenced an engagement at Trimble's Varieties, Pittsburgh, on the 19th inst., although it is stated that she will not be able to take a room until Sept. inst., on account of the heat. That's right, Cherry, we like your Scotch spirit.

New Haven, Conn., has now its Canterbury Hall, which is to be opened in the public, and it is said to be a winning card. Mr. Conner & Co., theatrical agents of this city, are organizing a first class company for it.

If there are any artists of talent in any branch of the theatrical profession who wish to go to California, they should take a glance at the notice of Mr. Hooley's new star of talent, Mr. Sherry Corbyn.

Nelly Howard, now starring as a female jig dancer in Buffalo, is to go out on the Western circuit, under the management of Mr. Co.

The premier dancers, Laura Wheldin, late with the Raven troupe, is now at the Washington, D. C., Varieties. Messrs. Conner & Co. are her agents.

From Cincinnati the news comes to us that the Maltese Theatre, under the management of Mr. Lillian Sherwood, is doing a very fair business. To add as much as possible to the attractions already given, Messrs. Conner & Co., of this city, offer superior talent to fellow and gentlemen of reputation in the Music Hall profession. See advertisement.

MISCELLANEOUS.

Among those fortunate individuals who were lucky enough to grab a prize in the lucky bag—the Draft—at Washington, last week, we notice Mr. Thomas Hamblin, the celebrated Shylock, for Grover's Theatre; W. E. Sinn, proprietor of the "Canterbury" hall, Boston, and Mr. Lee, proprietor of the "Canterbury" and John B. Dawson, the amateur vocalist, whose avoirdupois weight is 280 lbs.

The Carter Zouave Troupe has been meeting with the most flattering success in the Canadian towns and towns. On the 3d inst., they were at Hamilton, Ill., and on the 4th, they had a successful three nights stay there. At the Mercantile Hall, St. Louis, they made a fortnight's stay, and left it in the best condition of a number of extra greenbacks. The young female Zouave Maid is quite a pleasant little lady, and, if she continues in this and the coming week is as follows: Galesburg, Ill., 7th and 8th; Peoria, 9th; Bloomington, 10th; Decatur, 11th; Springfield, 12th and 13th; and Lonisville, 14th; remaining at the latter place one week.

Seven panoramas, one set of diorramas, one set of East India tea wares, and a few curiosities, italian musical instruments, are offered for sale by J. Gordon Bushard. An excellent opportunity for a show man to open a large show and make money simultaneously. For address, etc., see advertisement.

Prof. Love, the Magician, and troupe arrived at Bangor, Me., on the 1st inst., and, on the 2d, Mr. Love was taken down for a period of nine months. The Prof announces a performance at Hill's Opera House.

Bell's Coliseum was at De Ruyter, N. Y., on the 7th, Canowelia, and Cincinnati.

Grandfather Pike's Old Folks are now in the Canadas, doing, we hear, a fair business.

Rawlesnanger's exhibition of the Oregon Indians was at Coatsville, Ohio, on the 7th inst.

Madame Anna Bishop, assisted by G. Spears and Edward Seguin, gave a concert at Hall's Opera House, on the 7th inst.

Wilder's Panorama of the War is still unrolling at Platt's Music Hall, San Francisco, Cal.

A new panorama on "Milton's Paradise Lost," has just been completed by Mr. Bernard Hamblin, of Boston, and has been painted for the showman, Mr. A. D. Morrison, of Lowell, and will be exhibited in the Eastern States, and, if time permitting, commencing in Providence, Sept. 7th. Mr. W. W. Pratt has contracted to paint the Pandemonium scenery.

Jas. E. Murdoch will deliver his patriotic address on "Our National Responsibility in the Present Crisis, and our Duties as Citizens" on the 4th of September, at Boston. Mr. Murdoch is to the invitation of a number of the most influential citizens of that place. The address will be delivered in aid of sick and wounded soldiers and their families. It will be delivered at the Academy of Music.

Father Read, with his company of Old Folks, was delighting the Christians of Bangor, Me., on the 7th inst. The old folks laughing gas man, was with the company.

The Salvini Troupe, Ella Dignotti, Tom Thumb and Col. Small, will be known as "Kilinger & Newcomb's Great Moral Exhibition, and Parlor Entertainment." The Kilinger is a popular, well known lecturer, has been secured. Mr. J. D. Newcomb will pilot the concern through the country.

Prof. Harrington's exhibition of magic and ventriloquism are the continued attractions at the Boston Museum.

ASTATUN.

The Streetville Dramatic Association, Toronto, Canada, which was organized last spring by W. P. Carter, still thrives under the management of Mr. Carter, and their success is due to the management given at Hyde's Hall, on the 28th ult., for the benefit of the Lacrosse Club, the loss of the Streetville Band, and the company at present consists of Mr. W. P. Carter, manager; James Bell, Jr., Jas. Bell, Sr., Jas. Bell, Jr., Jas. Bell, Sr., Arthur Withers, Miss Fanny Barber, and Miss J. Williams. The pieces rendered were "Ingomar," and "Ella Rosenberg, a Tragedy."

AMATEURS IN ST. LOUIS.—The St Louis dramatic Association gave a performance at their Hall on the 3d inst. The pieces selected were for the occasion "Ingomar," "Ella Rosenberg," and the farce of "The Virginia Mummy." Mr. Pearson, as Ogotoa, in "Ingomar," acted well, but Miss Ella Rosenberg, as Gogo, Mondamo, Gallant, Orsino, and the two mercinaria, are mentioned as being the best of the entire company. Mr. Pearson and Angelina were very well; Olympia was too light. Ina so far as the acting, but as to her dress, she looked very well. Mr. Gingor Bino, played his part admirably; his laugh was well put, and his talk was good. Mr. Ed. Ward, as Ella Rosenberg, did not put much vogue talk on his tongue. So writes a correspondent to their city.

FOREIGN DRAMATIC AND SHOW NEWS.

With the waning of the London season the theatres are naturally finding the attractions of general support falling them.

The Haymarket Theatre was closed on the 1st inst., for a benefit to aid of the funds of the Royal Dramatic College, the use of the house being given by Mr. Buckstone. Mr. Buckstone announce of distribution appeared on this occasion, among whom were the Misses Fanny Wallis, Ellen Terry, Sarah Jane Pagoda, Mr. and Mrs. Howard Paul and Mr. and Mrs. Henry Drayton play in an extravaganza.

Mdlle. Colas continues to attract large and appreciative audiences on her benefit night, at the Royal Italian Opera. So enticing has this artist been to her endeavors to please the public, that she has been induced to continue her engagement to a short extension.

The Lyceum Theatre is announced to close its doors for short spell on the 6th inst. The drama of the "Duke's Motto" has continued enjoyed an uninterrupted run of one hundred and seventy-two nights, a decisive proof of its popularity. The Duke will then try the provinces with good effect.

The Olympic Theatre, London, continues doing a very good business with Tom Taylor's latest production—"The Ticket of Leave Man."

At the Strand, London, Byron's travesta of "The Duke's Motto" and Brighton's comedy "While Parents Live There's Hope," are the latest attractions.

Esther Mary Kendal, London, has been re-opened for a few nights only, for the purpose of producing the old legitimate drama.

The Marylebone Theatre, London, has an effective drama in "The Soldier's Legacy," in which Mr. J. F. Young plays the principal character; and the drama by Mr. W. Travers, called "Little Jim, the Child of the Canopy Widow."

The Britannia Theatre, London, flourishes with its Ghost Illusion, and the drama of Jeremy Diddler continues to attract being brought forward with such remarkable activity.

The Adelphi Theatre, London, and the Princess's Edinburgh Theatre has the sensation drama of "The Paid Sidekick."

The Grecian Theatre, London, is doing well with its special adaptation of "The Duke's Motto," coupled with those light pieces that prove so acceptable to the frequenters of this truly summer theatre.

On the 16th of July, at the Royal Italian Opera House, London, was witnessed the first performance of the "Pirate," the opera put out of her tones, whose tame is as yet but German, whose story has been adapted from a German romance—a story of Berlin, over where Jenny Lind and Patti have shone brilliantly. The music is said to be very fine, and the mise en scene, Mr. Strutt-bow's "Regnanda." She, met with a decided success, and achieved an overwhelming triumph. Young, pretty, voyes full of a gifted soul," a powerful and penetrating soprano voice of three octaves, according to one O with five F's in the register, such were the attributes to outlile her to the sympathies of her auditors.

The City of London Theatre has produced a version of "The Dukes Motto," and received the favorite drama of "Hungary, or, Life in his Street."

The Victoria Theatre, London, has had a strong hill, nailing with a version of the "Pirate" by the playwright, Mr. Dion Boucicault, and there entitled "The Detective; or, a Ticket of Leave," Mr. Boucicault's drama of "The Octoroon."

On the 21st of July, Adelina Patti made a very successful appearance at the Italian Opera House, London, in the opera opera of "L'Elisir d' Amore."

Among the novelties of the Dramatic College Fancy Fair at London, Mr. and Mrs. Howard Paul have had presented to them a silver tea service, on the occasion of their wedding. It is divided into small portions and sold as souvenirs of the fair. Mr. Paul, on receipt of the gift, made a charm from placed under the pillow of spinster or bachelor!

Mr. W. V. Collins, proprietor of the Theatre Royal Minerva, Bend, Mr. D. Mitchell, manager, with a large party of friends, started from London on the 23d of July, for a short Continental pleasure trip through Paris, Brussels, and Antwerp.

Henry Lorino opened at the Standard Theatre, Shoreditch, on the 7th inst.

The Arch Troupe who have been with Sangers' and Howes & Cushing's Operatic Opera House, Boston, in the course opera of "L'Elisir d' Amore."

Among the novelties of the Dramatic College Fancy Fair at London, Mr. and Mrs. Howard Paul have had presented to them a silver tea service, on the occasion of their wedding. It is divided into small portions and sold as souvenirs of the fair. Mr. Paul, on receipt of the gift, made a charm from placed under the pillow of spinster or bachelor!

Mr. W. V. Collins, proprietor of the Theatre Royal Minerva, Bend, Mr. D. Mitchell, manager, with a large party of friends, started from London on the 23d of July, for a short Continental pleasure trip through Paris, Brussels, and Antwerp.

Henry Lorino opened at the Standard Theatre, Shoreditch, on the 7th inst.

The Arch Troupe who have been with Sangers' and Howes & Cushing's Operatic Opera House, Boston, in the course opera of "L'Elisir d' Amore."

The Great Sheridan Troupe, Boston, and with its special adaptation of "The Duke's Motto," coupled with those light pieces that prove so acceptable to the frequenters of this truly summer theatre.

On the 16th of July, at the Royal Italian Opera House, London, was witnessed the first performance of the "Pirate," the opera put out of her tones, whose tame is as yet but German, whose story has been adapted from a German romance—a story of Berlin, over where Jenny Lind and Patti have shone brilliantly. The music is said to be very fine, and the mise en scene, Mr. Strutt-bow's "Regnanda." She, met with a decided success, and achieved an overwhelming triumph. Young, pretty, voyes full of a gifted soul," a powerful and penetrating soprano voice of three octaves, according to one O with five F's in the register, such were the attributes to outlile her to the sympathies of her auditors.

The City of London Theatre has produced a version of "The Dukes Motto," and received the favorite drama of "Hungary, or, Life in his Street."

The Victoria Theatre, London, has had a strong hill, nailing with a version of the "Pirate" by the playwright, Mr. Dion Boucicault, and there entitled "The Detective; or, a Ticket of Leave," Mr. Boucicault's drama of "The Octoroon."

On the 21st of July, Adelina Patti made a very successful appearance at the Italian Opera House, London

THE RING.

PHOTOGRAPHS OF JOHN C. HEENAN in etiquette dress, of fighting costume; also, of TOM King, 676 Broadway, N. Y. 15-
at post; paid by W. WEST, 676 Broadway, N. Y. 15-

CARD PHOTOGRAPHS OF JOE COBURN, 25 cents each, for any address, on receipt of price, by W. C. KEITH, 516 Broadway, N. Y. 16-10

INDIAN CLUBS AND THEIR USES.—We are glad to see that the Indian Club is fast coming into public favor as a means of exercising, as it does, to a general development and strengthening of the physical system. Mr. R. A. KEIHER, principal manufacturer of Indian Clubs in this country, is now in the receipt of orders from all quarters for his clubs, and we go so rapidly as possible. Mr. Keiher made the Club which Coburn exercised with while training for his fight with McCoole, and which was so highly spoken of by the Press. Orders addressed to S. D. KEIHER, Beaver House, New York, Oct. 20th, N. Y., will receive immediate attention.

THE AMERICAN CHAMPION AT HOME.—JOE COBURN and JAMES SAUNDERS wish to inform their friends and the public that they have taken possession of the Hall, NO. 637 BROADWAY, where they will always be happy to see all the old faces and others who may favor them with a call. Coburn, Saunders, Lilly, and others, the finest quality of ale, porter, and lager, on the city. PRIVATE LESSONS IN MANLY SELF-DEFENCE, by the Champion.

ST. NICHOLAS BOWLING SALOON, NO. 536 BROADWAY, FOR SALE.—For particulars, apply to JOE COBURN, White House, 113 Grand Street.

A LITTLE PLAIN TALK FROM ED WILSON.

Editor NEW YORK CLIPPER—Sir: I have been painfully surprised this manner in which my name has been made use of by a certain weekly newspaper in New York, in regard to my friend Colonel Cole Orme, while he well knows that I am under contingent to fight Tom Fitzgerald. Again, I have been appealed to by some of the leading men of the sporting fraternity, who make it a point to be called in the ring, and, I, in the Champion, I, in the Champion, I, in the Champion

THEATRICAL RECORD.

Continued from Page 147.

CIRCUSES.

Brian's National Circus (Mrs. Dan Rice's party) visit the following places this week:—Boonville, N. Y., 16th; Rome, 20th; Camden, 21st; and Oneida, 22d. Next week the show will be at Oswego Falls, 24th; Ulica, 25th; Rome, 26th; and Bridgewater, 27th.

We are requested by Mr. S. G. Stokes to state that he had left the company and his management ceases there before the difficulty alluded to in our last as taking place with the Equitoriad Circus, on the 4th inst.

The Nixon-Sacata Circus is working its way to New York city through the most loyal towns of Pennsylvania. The show will visit during the next two weeks the following places:—Allentown, Easton, Pittsburgh, Blairsville, Newville and Carlisle. They intend to New York opening at Nixon's Cobble Temple of the Muses.

J. B. Lent's Equestrian Circus is at Bellefonte, Pa., 16th, and finish the week at Montrose. All next week the show is at Canton.

The Zoyara Equitoriad (late Stokes') Circus is billed for the following dates:—Monday, 16th, Bloomsburg; Tuesday, 17th, Bridgeport; 18th, Norwalk; 20th, Stamford; 21st, Port Ilita, Bridgeport; 22d, Ansonia; 23d, Waterbury; 24th, Chester, N. Y.; 25th, Middletown.

Dr. Lent, the celebrated American advertising agent for the Zoyara Show, was at Stamford, Conn., on the 13th, preparing the bills to advertise the town. Having become tired of waiting for the show we learn that he organized a corps of boys and commenced "whitewashing" the town, which, we understand, gave the show under difficulties.

Thayer & Noyes' Circus has been very successful during the past week through the State of Illinois. Their route ahead is as follows:—Monmouth, 16, 17th; Galesburg, 18th; Kewanee, 19th; Mount Pleasant, 20th; Fairfield, 21st; Keomaugu, 22d; Bloomington, 23d; Pontiac, 24th; Streator, 25th; Ottawa, 26th; Falls, 28th; Kaneville, 29th; Indianola, 31st; Des Moines, Sept. 1st; Polk City, 2d; Nevada, 3d; Marshalltown, 4th; and Tama City, 5th. Dr. Jones is now manager of publications for Thayer & Noyes.

We have received a letter from Mr. Byron, attorney for Mr. Dan Rice, calling our attention to several articles recently published in the Chicago concerning the movements of Mr. Dan Rice's show, which have a malicious effect. Mr. Byron and Mr. Rice's show, which have a malicious effect. Mr. Rice's Great Show, her name being probably written by business relatives of Mr. Rice, who are desirous of the effect of the injunction which was granted by the Supreme Court of this State against Mrs. Warner (late the wife of Dan Rice) and others from using the name "Dan Rice's Great Show," or in connection with the name of Mr. Rice. On looking over our files for two years back, we can find no mention made of the concern Mr. Warner is with being called in our notices "Rice's Circus," or "National Circus."

MISCELLANEOUS.

SAMUEL HAGUE—CLOG DANCER.

For Biographical Sketch, see another column.

Frank Hoyt, with a number of other gentlemen, at Miss Marie Hickolay, and Professor Smith and Wallace, is still on the tapis. He has been travelling up and down the Missouri river—down as far as Lexington, Mo., and up as far as Nebraska City.

From these the party struck over into Iowa, and were to give a concert in Sidney on the 15th, and from there they were to go to Glenwood, thence to Council Bluffs, and down through the interior of the Hawkeye State, through Dubuque, and then down the river at Prairie du Chieu, Wis. They are doing a fair business, the company being small, and well adapted to travelling.

The Marzoni & Sanke Ex-letter troupe have left the New-Yorkmont Theatre, Boston, and will open in Providence for the season. On the 12th, they opened at Lyceum Hall, Lynn, Mass., for a week; and on the 14th, at Music Hall, Portsmouth, N. H., 17th and 18th at Portsmouth, N. H.

Dr. Very Gilmore's Ethiopian Opera Troupe is doing an excellent business in the West. On the 14th and 15th, the company was at Terre Haute, Ind., and open at Louisville on the 17th, for a week.

Davis' Panorama of the Rebellion unveiled at Odd Fellows' Hall, Allentown, Pa., on the 14th and continues for a week.

The Holman Troupe concluded a successful engagement of six nights at the Academy of Music, Cincinnati, on the 8th, and appeared at the Columbia Theatre on the 10th. Bellini's "La Sonnambula" being the "strong" piece. Miss Hallie is creating quite a sensation in Amina, both as a vocalist and actress. The Troupe number fourteen in all and have a number of engagements ahead, Cincinnati, Louisville, Indianapolis, etc. Open for two weeks at Wood's, Cincinnati, on the 17th.

Managers looking for a skillful pantomimist and light rope artist, will find at the Metropolitan Theatre, Buffalo, N. Y., a fine engagement at the Metropolitan Theatre, Buffalo, N. Y.; it has been open, but for a short time, and is doing well.

T. P. Collins, late partner and manager with Dr. Colton, occupies the Opera House at Brick Church, New Brunswick, N. J. Gus Guess the gas of the stance down, New Brunswick, on the same night, will draw the best.

Yet there scarcely represents as nearly correct as possible every kind of landscape, architecture, foliage, etc., is appreciated by the leading public journals and by the public who have seen it singing. In fact, it is one of the great curiosities to correct representations, and the Panorama of Niagara is the survival of a talented scenic artist in at once pre-eminent. Among the few who understand their business and have made a name among his enthusiasts with the brush, "Dufloco's Holy Land," "McKeny's Hibernia," "Gettysburg," and "Niagara," have so successfully established throughout the country. See Dufloco's advertisement in this issue.

Prof. Love, magician, opened at City Hall, Portland, Me., on the 14th inst., for two nights.

The Park Family of Bell Ringers were announced to appear at Tamaqua, Pa., on the 14th, but we have received no further notices in Hue Fanny Park, who has been abroad for five years.

The Boston Theatre opens on the 24th inst., under the management of Wyman Marshall. Mr. Marshall is the man who followed by Mr. and Mrs. Florence, who will bring out Brough-ton's good play of "Ireland As It Is."

The Chicago Museum, located on Randolph street, was to have opened to the public on the 17th inst. Mr. Wm. Pinkerton is manager; John H. Wasson, manager of amusements; D. L. Mo-Vicker, treasurer; J. H. Wasson, assistant. The main curiosities in the mammoth skeleton of the megalodon, over ninety-six feet in length. In the second floor is a hall of paintings. Ornithology and concert hall has been entirely renovated and adorned, and is to be occupied for the concert and dramatic performances. The principal feature at present is the Panorama of the Dawn, Thayer and Noyes.

BURLESQUE DRAMATIC AND SHOW NEWS.

We have only very little to record as going on in the theatrical world of London. The Standard Theatre has secured the services of Harry Emmet, who is to appear in a burlesque of "The Duke's Motto."

Mr. Walter Montgomery has appeared with much success as Hamlet. His reading, true to the accepted interpretation of the text by the most competent critics, is said to be admirable for and impressive, and he has ground a still higher position with the audiences by the effect of his assumption, which obtained a very complimentary recall at the end.

The City of London Theatre, now under the temporary management of Messrs. W. H. Pitt and C. Harcourt, had for the chief feature of its programme a version of "Lady Audley's Secret."

The other theatres have presented no points of novelty, but it may be recorded that Sadler's Wells is to open on Monday next, Aug. 25, for a summer campaign, with Mr. Barrett as stage-manager, and with Miss Heath, Miss Fanny Wallack and other characters.

Adah Isaac Menken, a burlesque Mazeppa, and certainly not unexpected success in "Pilar d'Amore" at the Royal Britons Opera, appeared on the 1st inst., as Mazeppa in a burlesque of that, produced for the first time at this establishment. This is a character of which Signora Pepi had for many years made her forte, the most efficient representative, not in London, it is true, but elsewhere, and as the piece is an adaptation of Mazeppa, it is not Truthful and impulsive, weird humorsome and organic, the representation of the part of Maria is mentioned as being both a work of nature and art, simply beautiful in the delicacy of the imitation in the silent, and effective in both. In a word, de Pelli sang, acted, danced, and even made a speech, and was, in short, being encored twice and twice recalled.

Mr. and Mrs. Dion Boucicault (Miss Robertson) are at present fulfilling a fine far very successful engagement at the Prince of Wales' Theatre, Liverpool, in the drama of "Arrah Na Pogue," "Pauvrette," "The Liverpool Prize speak of the whole performance in terms of the highest commendation. It was the first appearance of Mr. Boucicault in that city, but the hearty reception he met with proved that the author of "The Colleen Bawn" and the "Octoroon" was no stranger to the hearts of the Lancashire public.

Application was made on the 28th of July to the Magistrates of Kidderminster for permission for a circus to visit the town. In the course of the proceed performances two "Female Hercules" were to run along a rope fifty feet from the ground, starting from opposite ends of the rope, and on meeting in the middle the lady was to vault over each other, and continue their course the rope would be extended above a foot, and, if there should be a slip, the performer would be caught on the canvas. The Mayor, however, objected, and very prudent had to undertake that the "exceptional feat" (as the bills had it) should be left out. The "exceptional feat" would, consequently, have to be postponed to a "national entertainment" would be provided, including the pugilistic encounters.

A short time ago we had to record the death of Mr. George Conge, the well-known vocalist. We have now to add that he wished to be only interred from a few hours hence. Mr. George Conge died July 25th, at his residence in London, in her forty-second year.

Madame Bistori made her appearance at the Leamington Theatre Royal, Leamington, on the 11th, to a crowded house of the visitors many of the distinguished families of the Spa and its vicinity. The play was "Medea," and the lady had a brilliant success. Madame Bistori received a perfect ovation at the starting of the curtain, and the applause continued at intervals until she had left the stage. Madame Bistori's appearance was the first of the season here.

On the 20th ult., Gardiner Coyne, the American Irish comedian, and whose right name is Gardiner Burdett, made his appearance at the Royal Prince of Wales Theatre, Bolton, commencing a star engagement. In the middle of his performance on the second night, the audience were somewhat startled by a newspaper intelligence that the theatre was seized under a debt decree. The following morning the bailiffs, with a locksmith, forced the doors wooden walls of the theatre.

Jem Mace's benefit was at Sheffield, Eng., on the 28th ult. Jem Mace was absent in the morning, but appeared and sets in the afternoon and evening. Sheffield, Sam Collins and Jem Mace are concurrent of about half an hour's duration with the gloves.

French Opera Company in Paris, Mlle. Cabel, is to open next. He will probably return to the States in time to appear at the Opera House, Philadelphia, Boston, and New York.

M. Jullien gave a grand concert lately at Leicester, which was very good in character.

In consequence of the great success of the English Opera Company, the Princess's Theatre, Glasgow, and the Theatre Royal, Brockhouse Bowler, the company were induced to prolong their stay.

When in a poor pre-dance, Madame Cameylere, lately fell from the rope in England, and in the presence of thousands of spectators, lost her balance, and, in her endeavor to recover herself, slipped of the intelligence, freely expressed their opinion on the accident, and gave her derisive cheers, and the poor unfortunate reveiling to decency and antagonistic to the best feelings of humanity and decency. The following morning the friends of her noble and womanly heart, has forwarded a letter to the Sporting Life, expressing their sorrow for the accident and the lamentable result at Saint Park. After expressing her feelings of horror at the accident, she concludes, "I finish—and will have the sacrificed to the gratification of a demon-loving taste, her Majesty's coalitions, Madame Cameylere is now in the hands of the surgeons, were wanted of the demoralizing nature of such diversions, it would be absurd to do so. The Sporting Life *publishes to confirm the feelings, the hilarity, and the spirit of the occasion, after an event so melancholy,*" concluding with a hope that the magistracy of Dimbington will prevent a recurrence of the disgraceful exhibitions of a Park opened for the national recreation of the people.

An important Vocalist, Miss Emma Robertson, of London, in relation to a law suit pending between Mr. Lyall and the Royal English Opera Company. The case was decided in favor of the managers of the Haymarket and Her Majesty's Theatres. The opinion rendered by Mr. Maguire was as follows:—Upon the terms of the contract made between Miss Pyne, Mr. Harrison, and Mr. Chas. Lyall, I am of opinion that Miss Lyall should have, and intended to play her part of Brigge, in addition to the part of Fleetwood on the same evening, and that the fact of her having to perform two characters in one evening, has arisen of acknowledged inconvenience. Mr. Lyall, on the Prosecution, either by Inst. J. B. Buckstone's opinion was that on reading the last agreement between Lyall and Harrison, it was not the intention to compel any former agreement respecting the terms of Lyall's engagement with Miss Pyne, and Mr. Harrison, and Mr. Buckstone, including that Mr. Lyall had not stipulated against playing two characters in one evening, and that Miss Lyall was not bound to be useful in such representations. I am of opinion that Mr. Harrison was not bound, in the very case of emergency, to call upon Mr. Lyall to play two distinct parts in one evening, and the register of Lyall's voice rendered him to play the two parts with would be injurious to the Prince's Theatre, and that, in the last agreement, or any other signed by Mr. Lyall, covenanting to perform the part of Fleetwood, Mr. Lyall covenanted, in respect of those opinions, that he will not sacrificed the Opera Company, and that the Prince's Theatre, and that Miss Lyall, in the matter of expenses. The Sheriff awarded evidence, last modified them to the plaintiff, and the defendant, Mr. Lyall, and Miss Lyall, the sum of—in of three hours' salary, amounting to £13 13s., forfeited by the non-performance of the contract, £50 10s.

The Dramatic College Young Pair, at the Crystal Palace in London, on Saturday and Monday, Aug. 14th and 15th, had a great success. All of the entertainments provided by the Council were liberally contributed to by the Public, and the Council, with the leading metropolitan science. According to inscriptions, the Dramatic College Young Pair, Miss Bessie Hartford, Miss and Fanny Josephs; the two former of the Haymarket Theatre, the latter, of the Princess's Theatre, Mr. Charles Dillon, Miss Lydia Thompson, and Mrs. Howard Paul united the largest sums by their sales. The latter lady having exhausted all the artifice on her side, and the latter lady having exhausted all the artifice on the rings off her hands in the cause of the charity. It is said the proceeds of the entertainment will be very considerable.

The protracted and severe sufferings of poor Emma Lavy, the distinguished, and, in her day, popular, Vocalist, continue to be lasted, and the secret of her death has created a deeper sensation than any death of a public character in the metropolis for years. It will be recollected that about the middle of November last her dress took fire at the Princess's Theatre, and she was more far ever since been lingering in intense suffering. She was very popular with the public, and, in the prime of her life, and her voice, her, which was reproachless, was her the respect of the most fastidious. Her death was at Brighton, and her husband, Mr. Tagliani, the great *Jenniner*, who was a long time her partner, and, in the last years, was a great favorite with the public, and her with this pretty sentiment, "Come not to be forgotten, but do not forget me." Her funeral was attended by the leaders of the opera sang Rigi Mme, and altogether the event was one of the most melancholy and the most pathetic that has taken place in Paris. Mlle. Livry, whose ability and graceful qualities as a dancer are well known, is the second wife of the celebrated Tagliani, and scarcely attained her twenty-first year at the time of her death.

The following account of the funeral of Mlle. Lavy, the deceased, in Paris, from the Paris Gazette, I will be interested to present by all classes. The letter says:—"Day before yesterday the funeral of Mlle. Lavy took place. The place of her interment was for the last five years its favorite dancers at the Grand Opera, Opera, and Opera Comique, and Opera Comique. On the 15th of last November her dress took fire during a rehearsal, and she was burned so severely that she died in a few days. She has lingered in intense suffering, until Sunday last, when, having been moved to Sevilly for a change of air, she expired, leaving behind her a child of two years, and her husband, who published every five days, the Parisian public being deeply interested in the fate of the unfortunate lady and her husband. She was not only worshipped as one of the great artists of the Grand Opera, but she was also known as a great favorite of the days of Tagliani and Cerito, but all her companions and the famous composers, Auber, Meyerbeer, Halevy, Adolphe Adam, and all the artists of the opera, and of the greater number of the Opera Comique (Notre Dame-de Lorette) was crowded at an early hour of the morning, and at 10 o'clock the cortege was filled with carriages and masses of people. The church door and interior of the church were hung with black, and everything having upon them the fulfilled of the deceased. High mass was said, and, at the Gloria, the choir of the Grand Opera, of the Grand Opera. After which ceremony the coffin, covered with a pall, on which was the bouquet of her dancing shoes, and the bridal sweater of the Grand Opera was next devotially attended to the cemetery, and, as the procession passed, the crowd uncovered as a type of the purity of her life, and one of learn, the coffins of Mlle. Lavy, Mlle. Cerito, Mlle. Dumilatre, and Mlle. Fanny Cerito, with white muslin veils, walked on each side of the hearse, six of them bearing the pall, and the remainder the coffin. The coffin, A large number of young girls similarly dressed followed the procession. The coffin was covered with the bouquet of her friends, and after them the carriages of the distinguished persons who had accompanied the deceased to the cemetery, and, as the pall passed through a file of longitude irreproachable. Madame Tagliani, who was at one time her dear friend, and who gave her a bouquet of roses, with this motto inscribed on it—"Do not forgotten, but do not forget me." Followed her to her grave some of her most distinguished friends, and the Parisian public, whose beautiful ballet music she had so successfully interpreted, and who, with this motto inscribed on it, followed her to the cemetery.

AMATEURS.

SEVEN DRAMATIC CLUB.—The members of this Boston Dramatic club gave a performance on the 13th inst., "Portuesia Furioso," "a Conjugal Lesson," and "Paint Heart Never Won Fair Lady," making up the programme. Among the performers were S. R. Spinney, H. Russell, E. D. Spinney, G. Mead, Jr., E. Herbert, E. G. Wilcher, Reddie Spinney, and Mrs. F. G. Wilcher.

WANTED—Two respectable UTILITY MEN, capable of doing respectable business, wanted for BOUSE'S COMBINATION DRAMATIC TROUPE. Address immediately, stating W. A. BOUSE, Bloom, N. Y. 19-2t

AMUSEMENTS.

HOLLEY'S OPERA HOUSE, BROOKLYN,
Cor. COURT & BERGEN STREETS.
B. M. HOLLEY, Proprietor.
E. DOWERS, Director of Amusements.
J. B. DUMBRILLE, Stage Director.
Prof. STAUB, Instrumental Director.
LAST WEEK OF THE SEASON.
N. B.—The Opera House will close on Monday evening, August 24, for repairs, and will re-open on Monday evening, September 7, thoroughly renovated, with a new set of rip-raps, scenery, &c., making the ingress and egress to the Hall equal to that of any place of Amusement in the country.
MONDAY EVENING, August 17, and during the week.
Fitzsimmons' Great Burlesque,
MR. EUGENE FLORENCE,
The celebrated Comedian and Inimitable impersonator.
First week of George Christy's great burlesque,
THE TWIGGINS' MINSTRELS.
GEORGE CHRISTY,
Prince of the Bones.
E. BOWERS,
In his great character of Twiggian.
Other Characters, and Choice Corporeals.
ACCRY HUGHES, in his original Plantation Revival,
JOHNNY'S GIRLS AGAIN.
Re-engagement of the NEW JERSEY GIANT.
Tom Thumb, Jr., Tom Pouce Pet Skin, by Master Lowery.
New Songs and Ballads, by Prendergast and Harman.
Dancing, Jokes, Burlesques, Ballets, &c.
Doors open at 7; to commence at 8.
Private Boxes $3. 19-

HELO'S GARDEN.
Lease and Management.....WM. WHEATLEY.
THE ONLY THEATRE OF THE COUNTRY.
Commence at 8; conclude at 10:40.
MONDAY EVENING, AUGUST 17, and every evening.
LAST WEEK BUT ONE.
In consequence of previous arrangements, Mr. Wheatley regrets to announce the CONCERT, BALLET, and Effects wonderful of John Dunigham's Grand Romantic Drama, entitled
THE COLLEEN BAWN;
Which, for the last Three Months, has crowded this magnificent Temple of the Drama with
DELIGHTED AND FASHIONABLE AUDIENCES.
MR. COLLEST,
(Last week but one of his Engagement,)
The Celebrated Irish Comedian, as Conn, the Shaughraun.
CHRISTMAS.
An Irish Soldier of Fortune, with the songs, "Wind, Bright Wine," and "While there's Life there's Hope."
MR. LEWIS BAKER,
CAPTAIN HENRI DE LACARDERE.
The Press and Public pronounce the Acting Perfect, Scenery magnificent, Costumes elegant, Effects wonderful, Furniture splendid, Music, under the direction of HARVEY B. DUNHAM, Leader, Scenery, Mr. J. H. MILLER, the best in the country.
Seats secured three days in advance.
MR. EDWIN FORREST, the distinguished Tragedian, is engaged, and will play three nights, beginning
MONDAY EVENING, AUGUST 31.

NEW BOWERY THEATRE.
Sole Proprietor and Manager, MR. J. W. LINGARD.
MONDAY and TUESDAY EVENING, August 17 and 18.
First night of the Grand Hibernian Phenomenon of
THE COLLEEN BAWN.
When will be presented the Startling Spectral Drama of
THE WOLF DEMON.
In order to give full weight to the Drama, the People's Favorite Actor,
MR. EDDY,
Will sustain the character of Goodman.
The cast of characters will also embrace
MR. J. LINGARD, MISS KATE NEWTON,
MR. J. NUNAN, MISS KATE NEWTON,
GEO. BRUNTON,
And all the Company.
The effects produced in the Drama cannot anything over before witnessed.

SHADOWS AND SPECTRA
Talking, Walking, Dancing, Fencing at Realities,
MYSTIFYING THE MIND,
And Astonishing the Beholder, in the story of
SPIRITUAL VISITATIONS.
The Models and Figures are as lifelike as the same as those used in Europe, and every one has been taken to present the Dramas in a Manner
The Talented Actors,
Will appear nightly in a novelle Drama,
The Company will also perform a FRENCH COMEDY. 19

WINTER GARDEN,
Under the Direction of
MR. HARRY PEAKE.
MONDAY EVENING, August 17th, 1863,
Will be presented the
THE GREAT AMERICAN ACTRESS,
MISS E. L. JOWES,
In the original Drama of
NATALIE;
OR,
THE DEATH DANCE OF THE LOBIE.
In a Prologue and Five Acts, with the principal characters by
Mrs. ANNA CORNELL, (leading Lady of the Walnut Street Theatre,) Mr. HARRY PEAKE, Mr. J. H. BOWLES, J. H. BOWLES, Mr. H. Davenport, C. Hale, T. E. Morris, E. Ina, E. Russell, W. H. Lewis, J. Ryan, Miss Ella Jones, Miss Ella Jones.
With New Scenery, by Messrs. C. J. Hawthorn, W. Wallack, and assistants, and the Entire Company. 19-1t

CLEVELAND OPERA HOUSE.
Sole Proprietor.....DICK O'NEIL.
Stage Manager.....JOHN HARRY.
NOW IN THE FULL TIDE OF SUCCESS.
And Nightly Visited by Crowded and Fashionable Audiences.
The Entire Company, Nightly performing, and root with great applause:—
MISS NATALIEN O'NEIL,
The World-Renowned Irish Characteristic Vocalist and Dancer.
MISS SALLIE DUVAL,
MISS LIZZIE FIELDING,
MISS CLARA BURTON,
MISS CLARA CLAIR,
MISS JENNY DUNNT,
JOHNNY HARRY,
The Inimitable Negro performer, and coast fac simile of the Great Billy Birch.
MASTER DIAMOND,
SAM COLE,
G. S. SMYTHE,
G. S. DAIL,
H. PERRY,
AND A FULL ORCHESTRAL BAND.
Good Performers can always meet with good Engagements by addressing to DICK O'NEIL,
No Walker Cribs. 19-1t

RIVALS TO MANAGERS.
THE GREAT AMERICAN DRAMATIC EQUESTRIAN TROUPE,
MLLE. CORA,
The Beautiful and Dashing Equestrienne;
MR. H. B. GATES,
The Celebrated Equestrian Dramatic Actor:
MR. H. B. GATES' three BLACK DESS, the most beautiful and best trained horses in the country, are now open to negotiation with Managers for the production of Equestrian Dramatic Spectacles. The company consists of the following full pieces and several more. Communications to be addressed to
HENRY B. GATES, Dutchess Co., N. Y.
19-1t GLOVER'S OPERA, N. Y.

BROADWAY THEATRE.
Lessee and Manager.....EMMA ROBERTSON.
THE Theatre, one of the most attractive and most popular of the origins of ingenious, combined with comfort, will open for the season on the 24 of August, 1863, under the management of the Lessee, Miss Emma Robertson.
All applications to be made to
19-1t C. T. PARSLOE.

NOTICE
TO THEATRICAL MANAGERS.
MR. D. L. DUPLIUS,
PANTOMIMIST,
TOUT ROPE ARTISTE, &c.,
Now Playing a successful Engagement at the
Metropolitan Theatre, Buffalo, N. Y.
Managers wishing to engage him, will please address
Pirates direct all letters in
care of LOTTERY OFFICE, N. Y.

E. DUPLIUS, the celebrated French Comic ARTIST, author of "Children's Treats of Arts," "Dodson's Holy Land," "Mother's Blessings," "Lama's Mechanical Panoptic of the War," the most successful shown now on Exhibition, respectfully solicits orders to the Scenic Inn. Address, care 19-2t Jacksonville, N. Y.

METROPOLITAN THEATRE, ROCHESTER, N. Y.
will open Monday, September 7th. Stars wishing nights for Fall and Winter Season, will apply to T. E. HILLS,
19-2t Acting Stage Manager.

FASHION COURSE, L. I.—Friday, August 14, sweepstakes $100 each to locate, best three to five, in harness.
Mr. Daniels second s. s. Wm. Minor.....2 2 1 1
Mr. White second g. g Thunder.....1 3 2 2
Mr. Gordon named b. m. Lady Ann.....3 1 3 3
Time, 3:06; 3:05; 3:09; 3:06; 3:05.

BILLIARDS.

FRENCH BILLIARDS.—An agreeable interruption in the monotony in the billiard world is to occur at the room Champion, Dorthy Kreamgh, corner of Broadway and Bleecker street, on Wednesday, 19th inst., at 4, P. M., when a Billiard Match and Ball Indoors Carpeted are to play the three ball French carom game. 150 points up, for the ball to be played on the late tournament rules, and the game made. The commencement shall required to play the Free Will, will make the affair very interesting, particularly as the parties are well known, and of reputation, and will be a goodly number present to witness the contest. W. H. Ely is more familiarly known as a very expert player, French game, and so is Kavanagh, so that it must be a good game, and we hope to see a fair show.

THE BILLIARD TABLE TAX.—The Billiard Saloon Association have sent a memorial to Congress, and to receive the report of their committee sent on to Washington, petition for a table tax. Mr. Phelps, stated that he had been really assured by Commissioner that the tax would be but $5 when kept for public use, and that the tax would be reduced to nothing had addressed on August 5, to Mr. Lewis, but had as yet received no reply. The committee have also endeavored to obtain a bill making the affair to assume a rather unintelligible shape, leaving the report, the Association passed a resolution, to the effect that they protest against the payment of the tax, believing it to be contrary to the letter of the frames of the law, trusting the co-operation of Senator Sherman, and requesting their representation in the bill connect to test the question immediately. Mr. Phelps, continued to state that the proportions for the tax by him in this direction in their behalf.

THE COLOPTRAVETE AND JAMBOR BILLIARD MATCH.—Hard against the Bowery Theatre, Bowery, Kingsbridge, Virginia City, N. Y., on Sept. 14 is alluding remarkable, Jambor, a, a, beaving, a, a, a

CRICKET.

NOR VS BOSTON.—The regular annual game between a was played on the St. George grounds, at Hoboken, on and Wednesday, August 11th and 12th, the well-contest for the St. George eleven, by a score of 368 to 172. clubs lacked the services of an excellent professional ed during with them during the season, his absence death ge, in July, having deprived them of a first class bowl- of eleven. To equitize matters, the St. George club ith Harry Wright, their professional, out of their ying George Wright—a first class cricketer, though e in his place.

ther was oppressively hot during the whole week, and ifle Rifle range being pretty generally closed, the Bostonians suffering from the heat the most, as they had to go to ture long innings, and batting each day, and for more s on the ground, scarcely over a hundred at most, the admission, trifling at it is, being an obstacle to full e on these grounds, there being a considerable rival ing in the cricketing community to the principle ing, except at regularly advertised matches, and exclu- ts benefits of professionals, &c. We simply refer to this account for the non-attendance of a certain portion of first class match, and not with the hope of influencing ing in their choice, for the matter is left to the ad- adhering to their view of the matter will truly ma- ent.

e began at 11:45 on Tuesday, Aug. 11th, the St. George ng on the wicket, Bentley in Wallace and Ford for the O'Brien and Martin. The latter are both very swift d deed on the wicket nearly all the time when both are On the occasion Martin was almost a match for any ne, on the strength of his left hand rendered it ad thus materially interfered with his accuracy in de- lls he was now doing, and he was not at his best, instead by what he did do, in the face of such disad- a labored under.

as the first man to be disposed of, a fine ball from ding in its leg stump by the time it had reached ts, the bel wicket going down for 2. Beldridge fol- d, but he had only scored 7, ingeniously cut Ward, ch also disposed of him, the 2d wicket falling for 27. ng to success. Taylor forced Gibbes for another- ch last score of 8, after which he stopped a straight O'Brien with his bat instead of his bat, his wicket, ing down for 31. Hoadings came next, and he and Gibbes, been displaying the beautiss of batting to an extent ired the light grades of all spectators, directed after tropped harmlessly from the end of the bats of both yers, Gibbes scoring 9 and Hoadings 6 for the ll balls, and batters were equally well attended to, and n ball—of which there were many—was sent into o give service to the remainder of the fielders. Finally ,after scoring the 100th run, cricketing style, his score ked by a leg bit and a drive for 4 each, and a neat cut ing Ward was to the middle stump, and he retired to ffold, the 4th wicket falling for 67. A fine display was Gibbes, who, however, had not, by quite a considerable ter of the bowling, allowed O'Brien to get in on his and Todd went back to the crease, Gibbes had good score from Martin—bid fair for 70. Gibbes had now ge to the admiring spectators his consummate skill in the willow, and truly there has not been a better ex- ploy of batting than that made by this fine cricketer on ston. By cutting Ward for 4, and Martin for 3 and a good score, but a shower from O'Brien shortly after- ts cash to his promising career and he was sent to o single being his share of the score, his wicket, the ng for 68. Bentley came next, and he was soon ad- be being Martin's third victim—the wicket for 68. Goo- ed-sided second eleven player, he was not at his best ance of the first eleven—was the next to put in an- , and he at once proceeded to show the spectators ty getting a fine leg off Martin for 5, amidst the ap- ll "pretty little boy." being a favorite among e generally. Previous to this Gibbes had made his ts a partner, the latter having at last been obliged to ip the performing Gibbes's bat, for he got in but ho wicket, the 5th, falling for 91. Gibbes was in at the hour, his score being 94 when the 6th wicket fell, with ts—two threes—drives and two slips—three twos from ts, and singles from the off drive. Walker was ne- , but he had only secured a single before Martin ldown his initial ball, the wicket falling for 95. Ro- —tissue to say—and George Wright now got in well ed to make the fielders run round after well hit ln single they did not relish at all, and before these ld be entirely the bowler's, he was bowled for 18. Ward ed by good batting, three tws being promment in ings's contribution being 31, his score including a ngst first class bowling and good fielding, another hit for 4, two threes, drives and cuts, and a two, besides ches added to, thus making the innings of this gen- ice carried his bat out, and this, together with his nine, the score being 368 and the wickets all down. ing in this innings was at times much below the mark' Bostonians generally, several opportunities being ment to other respects being among the mistakes. The est science in the matter of fielding was shown by ch display. We have never seen balls picked up more ly than in this match, and it is a matter of regret ll being done with one movement of the arm. Bentley ls being a pleasure to the spectators, indeed all played ashing slops, as a general thing. Allins did not do ing slop as we expected to see him.

ith Bostonians sent in Jocelyn and Allin to the bowl- ce Bentley and Ward, for two at a run, the latter ter- ve batted together quite effectively, their judgment and ing a run being very commendable. Indeed, they ghed the St. George fielders, getting them on a run- ,and as to make their fielding quite of the muffin order. ating up the score to 37 when Allin was disposed of by a ard Hastings at slip off Gibbes, his score being 10, marked ivisaus in the bowling, Ward being hit for 4 twice, and some time he assisted Jocelyn to add to his score, but it long before Jocelyn popped up one of Martin's balls ch's hands, Jocelyn's share of the score being a well ch's hitting was very good, he having made two fine ut-on—2d wicket for 61. Draper followed Jocelyn, and began to display his batting abilities, his line of play ngenious. He was in the best part of an hour, for a fly played by Martin, and he was at the wicket for ne each, with a Bostonian hit for which Robinson's clean ly allowed a single. In the meantime Ward had bowled ut—the 6th—falling for 77. Ashwell, Haigh, and Bain- ring prominent in the forthcoming innings, the first- ssed by Walker—being caught by C. Wright off Gibbes, ly displaying Hastings's bowling, Draper being caught and Blanchard, after having scored 7, in Jocelyn's ely, or three leg hit, and a two, being bowled by C. Wright, gone on in place of Walker at Hastings end. Walker's ,having pulled the Bostonians into ruin. Roddick had ed Blanchard, and Crawford, who came in, for one ly got sight of the ball before a teaser from C. Wright ds, the wicket—the 7th—falling for 78. C. Bain- t, and he and Roddick began to make the game quite pain, they running up the score to 100 before the ad- O'Brien's share of the score being 13, quickly obtained for a 4 and a 3 and a cut for 3. Roddick was playing ch which a leg hit for a smother, 4, and two tens were cat. While he was at the wicket he played two beauty hit well at the bat. Lamb had scored a slip for two when last man was disposed of by Gibbes, leaving Jocelyn the last wicket falling for 104. The fielding in this in- ers for the Bostonians, C. Wright, and Jocelyn, the ll shows seen the St. George eleven make. The bowling, ugh effective, was not as good as we expected. It was, ed to 10 on Wednesday the game was resumed, Lang and Bain- ch to the bowling of Gibbes and Jocelyn, the latter ta- n end. Long in the club house, a pair of spectacles being ed for the occasion, he looking very like a wise owl— ter in the *New York Times*—by "Our Reporter"). Gibbes Long, at length was very tenacious to a degree, and ex- as we have witnessed since the English eleven game, hours and half, he was at last bowled by Jocelyn, who ten out, and the bowling and fielding was first class, too, ly, really being superb, a marked improvement be- on the play of the previous day. Finally, after Bain- had secured 11, and Lang 13, the latter was out ight had drawn blanks, and Todd also had been sent after scoring 23 in 1hr. Bain was bowled for and 3 big hit; Gibbes was handsomely disposed of by a catch at wicket by Haigh, Gibbes having been in over ns for the 10th wicket, for 94, and Todd for 23, and four twos were very prominent, his wicket—the 9th—for 36. He was disposed of by Haigh on Jocelyn's ed scored 10. Bainbridge too was missed by Haigh, after ance and by O'Brien after he had got 3, and 2 fine ll, and he rapidly ran up the fine score of 20, in which fdr 4—Bainbridge's share of the score being 13 and ntinent. Hardings's well obtained 11, and Rendall's fie only other noticeable score of the day, the latter ing his 12, leaving a total of 143 to get to win. The Bostonians went in to get the runs, Ward and Lang ed disposed of for a total score of 36, the result being the ed 6, Gregory being by the score showed 7. ll innings the efforts of the previous innings; play in the ne splendid in the field, Gibbes's catching of the ball ge eleven in the field. Haigh's well scored 30, in which ch was prominent, and he was unfortunate enough to a drive for 4, being the only double figures scored. ld Roddick's 8 being the only average score made. ln was better in his innings than before, Geo. Wright ed again making the best display, the former pulling out ly a fine catch. Haigh, Lon, was well stumped by Lang, (other respects was not up to the requisite standard of The position. Todd long stopped wall in stopping balls, ha a poor way of returning the ball. Altogether, the ed to be quite an interesting one, and one that afford- ffoment a perfect treat in the way of batting, Gibbes' Play being the feature of the game.

ture to state that the St. George club were very remiss in Bostonians in the compact made between the two clubs ll as weakly press. Nearly all had to pay their ad- mission fees, and in other respects were inhospitably treated. As the St. George club, at their special request, defrayed all their expenses while at Boston, so the Bostonians did their whole guests of the St. George club. We state this in justice to the lat- ter, who have been treated with the hospitality of permit- ting their guests to pay for their refreshments each day. The outstanding score in full is as follows:

ST. GEORGE.

First Innings.		Second Innings.	
Waller b w b O'Brien	7	b O'Brien	0
Ford b Martin	0	b Martin	11
Bainbridge b Martin	0	b O'Brien	0
Gibbes b O'Brien	33	c Haigh b Martin	33
Beldridge b Martin	2	b Martin	0
Todd b O'Brien	1	c Allins b Martin	0
E Robinson b O'Brien	5	b Martin	0
Ward b Martin	4	c Haigh b Martin	0
G Wright not out	2	b O'Brien	0
Walker b Martin	0	c Ashwell b O'Brien	0
Rendall c Roddick b O'Brien	8	b O'Brien	0
Wides 2, byes 10, leg byes 2	12	Wides 14, byes 4, l b 7, n b 1	26
Total	174	Total	172

BOSTON.

First Innings.		Second Innings.	
Allins c Hastings b Gibbes	10	b Gibbes	3
Jocelyn c Walker b Gibbes	22	c Bainbridge b Hardings	0
Draper c Todd b Gibbes	7	c Ward b Gibbes	0
Draper c Todd b Gibbes	16	c Walker b Gibbes	0
Haigh c Walker b Gibbes	0	c Long b Gibbes	0
Blanchard c Wright b Gibbes	7	c Ford b Hardings	1
Roddick run out	8	c Hastings b Gibbes	0
Crawford b Wright	0	c Robinson b Todd	1
O'Brien b Hardings	1	c Wright b Todd	0
Lamb not out	3	b Hardings	0
Bainbridge b Gibbes	20	not out	3
Wides 3, byes 6, leg byes 2	10	Wides 4, byes 1, leg byes 1	6
Total	104	Total	37

Umpires—Messrs. Vinton and H. Sharp.
Scorers—Messrs. Ward and Lang.

BOWLING SCORE.

Boston—First Innings.	Balls.	Runs.	Maidens.	Wickets.	Wides.
O'Brien	111	50	1	3	2
Martin	123	63	9	4	15
Second Innings.					
O'Brien	48	27	8	2	
Martin	128	26	10	6	
Draper	12	10	0	0	
First Innings.					
Gibbes	43	9	8	4	
Hardings	62	10	7	0	1
Wright	4	2	0	0	
G. Wright	56	33	1	2	0
Second Innings.					
Gibbes	106	28	10	2	1
Hardings	124	18	7	2	1
Todd	12	12	1	3	0

NEW YORK VS. ALL MASSACHUSETTS.—On Thursday and Friday, August 13th and 14th, the regular annual match at cricket between the first eleven, of the New York club, and a Massachusetts team took place on the grounds of the New York club at Hoboken, the result being the success of the New York eleven by a score of 96 runs. The match was between the New York and Massachusetts eleven, from some cause or other, was not the success it should have been, and we regret to state that it would have been, the Boston and Lowell clubs alone having members in the eleven. Nevertheless the Bostonians did all that lay in their power, and we have been informed, "but in an appearance" they were "quite up to the mark." The Bostonians made a very creditable victory for the New Yorkers. The Bostonians made a great mistake in the matter of their bowlers, in not placing the second eleven match in between the two played by the New Yorkers, for had this been done the result of scores would have been much better. In regard to the failings of each day's play detailed to them, a little more practice, and, if they play day after day for weeks, they will be pretty well perfected, who play day after day for weeks, and have a best time of it. After a long innings in batting, especially in much hot weather, it is a matter of regret that the fielders would not be in condition for batting; but a little more practice would remedy this, and, in regard to such effect, unless the players are up half the night on a spree. Though defeated in the first two innings, by the second, the Bostonians will have no reason to regret the result, inasmuch as they will have the satisfaction of having had a week's good practice and found out who their real friends are in this city. Let them come, we say. But to the description of this last match, without further comment.

The game was commenced on Thursday at 11:45, A. M., they called play at 6, A. M., they could have enjoyed a good hour's real cricket, and it would been to better time for batting by the same—Sharp and Hudson going on to the bowling for New and Martin. Both these bowlers were on their speed, in this innings, and, as usual, the Bostonians found difficulty in getting overs were maidens, the runs that were first obtained being of Hudson's, and the latter's bowling was decidedly better than the fancies play at the bat. Both Sharp and Hudson displayed great skill in handling the ball, Sharp, in the first place, bowling the victim, from being beautifully caught at point by Robinson, the ball rising from his bat, for 1 run, and Hudson, in the same, getting the first wicket falling for 6. Higham followed Hudson, and had secured a single when the bowling was within about two

AMUSEMENTS.

TO ADVERTISERS.

We call the attention of Managers and Professionals who wish to avail themselves of the extensive circulation of the New York Clipper, the Theatrical Organ of America, to make known their business, wants, etc., to the following schedule of rates for advertising:—

Twelve cents per line for each and every insertion; for dramatic notices from other papers, incorporated in our columns, 25 cents per line; a liberal deduction, will, however, be made for advertisements now paid for between one and six months in advance. Day of publication, Tuesday of each week.

Communications to insure attention in the issue for that week, should reach us by Monday morning, at latest, or Saturday if possible.

BRYANTS' OPERA HOUSE,
Montague Hall, 472 Broadway, above Grand street.
BRYANT BROTHERS, Proprietors. JOHN SIMPSON, Treasurer.
WIMANS AND BIGNAMAN, Sole Agents, Melbourne.
SEVENTH YEAR OF THE ORIGINAL WORLD-RENOWNED BRYANTS MINSTRELS.
THE KEOKUKIAN TROUPE OF THE WORLD.
The Company is composed of the following Talented Artists:—
DAN BRYANT,
NEIL BRYANT, NELSE SEYMOUN,
DAVE REED, J. S. SIVOIN,
GEORGE A. FOWLER, FRANK LESLIE,
ROLLIN HOWARD, J. W. BILDER,
T. GETTINGS, JAMES MORRISON,
JAMES CAMAGUCA, JAMES DUNCAN,
W. L. HOBBS, DAN EMMETT, and
LITTLE MAC.
In a new variety of Songs, Dances, Burlesques, Plantation Scenes, &c. Per privilege, not less than of the day.
Tickets of Admission 26 cents. 18-4f

THE GREAT ORIGINAL AND ONLY
CAMPBELL'S MINSTRELS,
Under the personal management of
MR. M. C. CAMPBELL.
The company consists of the following celebrities, viz:—

NED DAVIS,	JOHNNY HOOKER,	J. H. CLIFFORD,
A. R. SCOLLY,	J. W. ALLEN,	J. W. ALLEN,
N. W. GOULD,	M. C. CAMPBELL,	T. WADDE,
MASTER BEBE,	J. TARBRIDGE,	J. RICE,
SIG. ETTE,	G. HILL,	P. EDWARDS,
L. ROCKY,	E. GARTER,	J. CARTER.

The CAMPBELL'S appear at the Philadelphia Theatrical Fund Benefit, AUGUST 2, FOR HIS BENEFIT.
P. S.—NO CONNEXION WITH ANY OTHER Ethiopian or Band organization styling themselves CAMPBELL'S MINSTRELS.
M. C. CAMPBELL, Manager.
FRANK EDWARDS, General Agent. 18-

SHOW BILLS OF EVERY DESCRIPTION.
THEODORE DUTTON,
Begs to inform his old friends, Managers, and the Public generally, that he has resumed the business at the
EMPIRE STEAM PAINTING ESTABLISHMENT,
No. 128 BRADE STREET, NEW YORK.
Where he will give the personal attention to the production, in any style, of all kinds of
FLAT, COLORED, AND ILLUSTRATED SHOW BILLS,
Pertinently adapted for
TRAVELLING EXHIBITIONS,
CIRCUSES, MENAGERIES,
STRIKING PERFORMANCES,
GYMNASTS, MAGICIANS,
TRACK OUTS OF ALL KINDS,
TROTTING TO HARNESS OR WAGON,
BOXING BOUTS, BIRDING, RUNNING HORSES,
POLITICAL CLUBS.
T. D. trusts that his many years experience in the business, the very large assortment of Cuts at his command, any of which can be printed in one or more colors, and the services of Artists, Designers and Engravers for new work, will secure to him a continuance of past favors and a trial by new patrons. 15-3m

---

AMERICAN THEATRE,
444 BROADWAY 444.
WANTED—Three or four first class Dancers, Lady Vocalists, Ethiopian Performers, and Ladies for Ballet.
Apply to or address MONS LA THORNE,
18-1f Stage Manager.

CANTERBURY HALL,
WASHINGTON, D. C.
THE MOST MAGNIFICENT MUSIC HALL IN AMERICA.
No Waiter-Girls employed. Ladies and Gentlemen of known ability always wanted.
No outside performers employed—none but the very best talent engaged.
Address to WILLIAM E. BINN,
Sole Proprietor,
17-4f Washington, D. C.

HOWARD ATHENÆUM,
BOSTON,
LADIES AND GENTLEMEN engaged at this Establishment for the Fall and Winter Season, commencing AUGUST 25th, are requested to meet in the Green Room, on FRIDAY, 21st inst., at 12 o'clock.
18-1t Stage Manager.

COURTNIGHAN HALL,
EXCHANGE PLACE,
ROCHESTER, N. Y.,
Will be Rented for Concerts, Lectures, Exhibitions, &c. Address
W. A. REYNOLDS,
35-2m 59 Arcade, Rochester, N. Y.

WANTED—EXTRA CARD,
EXPERIMENTER OF ALL KINDS.
And of every description, both Ladies and Gentlemen, of established reputation for Black Magic Performances, wishing Engagements, will please apply immediately to
D. S. MAGINLEY, Lessee and Manager,
Tremont Theatre, Hartford, Conn.
Season to commence September 1st, 1863.
The Hall has been newly fitted up and arranged in a truly gorgeous and elegant manner, at an immense cost, and will be superior to any thing in the West or South. 15-4f

---

THIRAUDAL WIGS—Character and Comic, Minstrel Wigs, Beards, Moustaches, &c. Also, Clowns' Wigs and Masks, on hand and made to order.
PAUL DESPOTTE,
18-2t 16 West Houston street, New York.

HIGH FIVE CALIFORNIA,—A good END and MIDDLE MAN wanted, to which a good Ballad Singer is desired. Also, First class DANSEUSE and VOCALISTS, for SHERRY CONNEYS (late Gilmore's) MELODEONS. These houses are the oldest and gold, must have their baggage packed and in our office at least Thursday prior to the sailing of the steamer. Address, enclosing a red stamp, to secure a reply, to
JAMES CONNER & Co., Theatrical Agents,
22 West Houston street, N. Y.
☞ Where are J. P. Dogen and Neil Bryant? 18-1t

HERR F. LUBIN
EQUILIBRIST, LECTURES AND POLOPHONIST,
will soon introduce his grand sensational entertainment, entitled
DIAHUMAN, or, A TRIP TO THE MOON LAND,
employing an apparatus (miles in scene) and French Automata hitherto unprecedented in the annals of Science, with Spiritual Melodeon, Shakespearean Writing Automata, and Aerial Travers Performer, are triumphs of mechanical skill, and it may be said that eminent mechanician, Hiordo de Dorge, whose services at Wizard Assistant have been secured. Professor Pepper's Ghost or Spectral Illusion, will also be introduced. Particulars in future advertisement. 17-4f

---

NATIONAL THEATRE, CINCINNATI,
Proprietors.—JOHN DREW AND COVERT A. CO,
Acting and Stage Manager.
W. BEAUMONT BURING.
THE MOST MAGNIFICENT ESTABLISHMENT
OF THE KIND
IN AMERICA!
No Waiter Girls Employed.
Ladies and Gentlemen of Established Reputation,
IN THE
Music Hall Frolicsome,
wishing engagements, may apply to
JAMES CONNER & Co., Boston Agents,
or as above by letter, to P. O. Box 1900.
Cincinnati, Ohio.
18-2m

HARTFORD THEATRE,
Manager.....MYERS & MURRAY.
The season of this Theatre commences about the middle of September. First class Stars and Leading Ladies and Gentlemen of ability, wishing engagements for the Eastern Circuit, will be treated with on liberal terms, and the sooner they apply upon it the they will be supported by a full, first class Company.
Address J. C. MIKES, Freeholder, R. I.
N. B. Twenty Ballet Girls wanted. 18-4t

W. H. WYTHELL—the distinguished Tragedian, just returned from Colorado Territory, after a most successful tour, is now prepared to negotiate for Engagements. Managers wishing to secure the services of the above talented Artist, for six or twelve nights, or for the Fall and Winter Season, will apply to his sole Agents,
JAMES CONNER & Co., Theatrical Agents,
19-1t 22 West Houston street, N. Y.

AMUSEMENTS.

WOOD'S MINSTREL HALL, OPEN,
614 BROADWAY 614
Opposite the St. Nicholas Hotel.
HENRY WOOD.....Sole Proprietor and Manager.
THE BEST VENTILATED HALL IN THE CITY.
UNPARALLELED SUCCESS.
SECOND YEAR OF THE GREAT
THE WONDER OF THE 19TH CENTURY.
THE GREAT ORGAN,
A MARVELLOUS SPECTRE,
PRODUCED BY CONEY AND REGISTERED APPARATUS.
THE GHOST,
The Greatest Scientific Novelty ever invented to the Public.
THE GHOST! THE GHOST!
MONDAY, August 17, and every evening during the week,
THE GHOST WILL APPEAR!
Bob Hunt, Charley Fox, Frank Brower, A. R. Talbott, Cool White, Ed. Jones, Jas. Wambold, Master Wood, Glass, Sawtwaut, Master Wood, Isaacs Brothers, Haslam, Lees, Lewis, &c,
IN THE
THE DESERTED MINER, OUR AFRICAN COUSINS,
OR
THE GHOST,
OR
CRUELTY TO JOHNNY, THE OLD MAID'S LAMENT,
THE BAROAD BLOSSOM,
Songs, Dances, and Plantation Scenes.
Doors open at 7½; commence at half o'clock. Tickets 25 cents.
Norton.—No connection with any traveling company assuming the name of Wood's Minstrels. 18-

---

AMERICAN THEATRE,
444 BROADWAY,
Closed on the 4th of July for the purpose of
RENOVATING, RE-DECORATING, PAINTING, UPHOLSTERING, ETC.,
After one of the most complete and grandest
SUCCESSFUL SEASONS IN THE HISTORY OF AMUSEMENTS
The past Four Years,
RE-OPENED, RE-OPENED, RE-OPENED,
FOR THE SEASON
ON MONDAY, AUGUST 17TH, 1863,
ON MONDAY, AUGUST 17TH, 1863,
WITH
BUTLERS BUTLERS
GREAT GREAT
COMBINATION COMBINATION
TROUPE. TROUPE.
Which has been hailed with delight at the
WALNUT STREET THEATRE,
BOSTON MUSEUM,
Turning Hundreds nightly away, and for a time, unable to gain admission.
TO WHOM HAS THE
GENIUS OF THE MANAGEMENT
Been fulfilled, that we have received unanimous praise of the
BOSTON PRESS AND PUBLIC,
That such a Company has never been equalled in the world.
Wear the Mantle
"Thrown to be further opportunities of seeing BUTLER'S GRAND COMBINATION COMPANY, at the MUSEUM, an engagement for another week having been effected. The Museum has been nightly crowded to its utmost capacity, and the enthusiasm and hosts of people giving proof of the pleasure they derived from a first visit, have induced the Proprietors to engage Butler's Artists take active part in the entertainment."
WHAT THE PRESS SAYS OF JULY 31, SAYS:—
"ALCHEMISTS.—Those who have not witnessed a performance of Butler's Combination Company at the Museum, should embrace one of the remaining opportunities for such a purpose. The Bones and Banjo Minstrelsy of Messrs. Butler, this city will probably induce many to pay them a visit before their departure. The Ballet Company of the best that have entertained Boston for many years, while the Vocal and Ethiopian Department cannot be equalled. 17-5t

---

MILLE KATTINE, The Beautiful and Classic DANSEUSE, Pupil of Coralie, Lauri and Perrot of the Royal Theatre, Paris, and Prima Donna CASINO, in Philadelphia, on the 24th inst. MILLE KATTINE begins rehearsal on Monday, the first time weeks, (the opening), will, in the interim, accept offers from responsible Managers for short or long engagements, through her agents,
JAMES CONNER & CO.,
19-1t 22 West Houston street, N. Y.

NEW MEMPHIS THEATRE,
TENNESSEE ESTABLISHED.
Will positively open on the 26th inst., with a Full and Efficient Company, who will please meet at the Green Room on the 23d inst.
CEO. BAYFIELD, Manager.
19- O. T. FABILOW, Agent.

THE WEBB SISTERS,
MAGICIANS, VOCALISTS AND ACTS.
Managers wishing to engage the services of these very talented Artists, for Entertainments, Benefits, or Stations from out of Clerks, Pay Office, or 73 Henry street, Brooklyn. 19-1f

---

MILLE AUGUSTA WALBY, The beautiful and Fascinating DANSEUSE, will be ready to accept Engagements with responsible Managers, to commence about September 1st. All engagements must be made through her solo Agents,
JAMES CONNER & CO.,
19-1t 22 West Houston street, N. Y.

THEATRE ROYAL,
HAMILTON, CANADA WEST.
Ladies and Gentlemen of the Theatrical Profession, of acknowledged ability, desirous of engaging for a short season, can address, post paid,
MISS KATE MARBLE,
Theatre Royal, Hamilton, C. W.
N. B. good Dansseur and Soubrette actor may also address as above. 17-3t

---

ACADEMY OF MUSIC,
COLUMBUS, OHIO,
JOHN A. ELLELEN.....Manager and Proprietor.
The best and most Popular Building in the city for Concerts, Lectures, and all kind of Exhibitions. It can be rented by the night or week, during the months of January, February, and March; also, July and August, 1863, the remainder of the time being occupied by my regular Dramatic Company.
19-1f JOHN A. ELLELEN, Columbus, Ohio.

J. R. ALLEN'S NEW NASHVILLE THEATRE—TAKES Working to arrange for six or twelve nights for the above beautiful Theatre, for the Fall and Winter Season, 1863-64.
JAMES CONNER & CO., Theatrical Agents,
19-1t 22 West Houston street, New York.

WANTED, for a season of 40 weeks, a Juvenile and First Walking Lady, who can play a Star in the Eastern States, a second Old Man, who can play a share of the first. Address, enclosing stamps,
JOHN A. ELLELEN,
17-4t Cleveland, Ohio.

ELLELEN'S ATHENÆUM,
COLUMBUS, OHIO
JOHN A. ELLELEN.....Manager and Proprietor.
The only Proper and Popular Building in the city, for Concerts, Lectures, and Exhibitions. It can be rented by the night or week, during the months of July, August, September, October, November, December, and April, May, and June, 1863; the other months being occupied by my regular Dramatic Company. All applications should be made to
JOHN A. ELLELEN, Jr., Cleveland, O., or
O. A. WAGNER, Columbus, O.
17-4t

MISS MARY MASCLEPEE, The Young, Beautiful, and Talented Actress, will accept Engagements for the Fall or second September 1st. Responsible Managers wishing to negotiate for the services of Lady, address,
JAMES CONNER & CO., Theatrical Agents,
19-1t 22 West Houston street, New York.

FIRMOR OF WALES THEATRE,
LIVERPOOL, ENGLAND.
This truly elegant and very beautiful theatre is kept open during the whole of the year.
AMERICAN STARS
of acknowledged positive and talent, negotiated with for long or short engagements, at similar increase near regular.
Address, ALEX. DENDIEBY,
5681 Sole Lessee and Proprietor.

CAPT. SMITH'S CITY GARDENS, NEW ZEDS, has closed the Summer Theatre, and will open the Music Hall the 1st of September. Artists of acknowledged ability will find it to their advantage to address, with terms, etc., D. G. Bryanse, N. Y., or the Agent, J. CONNER, House of Commons, New York.
17-3t

DEAGLE'S VARIETIES,
ST. LOUIS.
THE VERY POPULAR ESTABLISHMENT
AND THE LARGEST IN THE WEST, IS NOW IN THE
FULL TIDE OF SUCCESS.
First Class Stars and Leading Ladies, at all times. None others need apply.
JAMES CONNER & Co. Agents,
17-3m or GEORGE DEAGLE, St. Louis.

THEATRE ROYAL,
MONTREAL, CANADA.
LESSEE.....J. W. BUCKLAND.
STARS desirous of visiting Montreal can apply to
18 1f J. W. BUCKLAND, Montreal.

MISS JONES AUTHORIGAL, the SCOTTISH NIGHTINGALE, will commence at FOX'S CASINO, Philadelphia, Sept. 21. All business letters must be addressed to her sole Agents,
JAMES CONNER & CO.,
19-1t 22 West Houston street, N. Y.

AMUSEMENTS.

MORRIS BROTHERS, & CO'S MINSTRELS,
OPERA HOUSE, BOSTON, MASS.
COMMENCING THEIR SEVENTH BOSTON SEASON,
MONDAY AUGUST 24.
MORRIS BROTHERS, PELL & TROWBRIDGE'S MINSTRELS
Consist of the following Gentlemen:

LOE MORRIS,	H. LOTTON,
BILLY MORRIS,	R. M. GAROLD,
JOHNNY MORRIS,	J. QUEEN,
J. O. TROWBRIDGE,	F. WILMARTE,
E. W. PRIDGEON,	R. FREDERICKS,
J. L. GILBERT,	J. J. HILLIARD,
J. P. DONOR,	E. J. MAGUIRE,
AUGUST SCHNEIDER,	J. L. TWIBELL,
D. W. CLARKE,	D. BARNES SMITH.

The Management call particular notice to the above distinguished artists of note:
Received from Scotland 26 cases. Received from Scotland 26 cases.
6-4f LOE MORRIS, Manager.

FINAL TRAVELLING TOUR,
SAM SHADDLEY'S MINSTRELS,
BRASS BAND, AND BURLESQUE OPERA TROUPE.
THE MARVELOUS PERFORMANCE
AND ADVENTURES OF ETHIOPIA,
Will start on their last tour from Champaign, on
MONDAY, AUGUST 17,
and will visit all the Southern States and Canadas, affording our friends and the public an opportunity of witnessing "SOMETHING NEW."
Performed ONLY by the
GREAT ETHIOPIAN SHOW CLADS,
THE ALLEGHANY,
22 STAR PERFORMERS,
including the Great Original Comedian,
SAM SHADDLEY and COOL DUBOIS.
The Wonderful Ventriloquist,
"A. C. STONE and H. T. MUDGE.
The only Full Size Complete Orchestra ever in a Minstrel Troupe,
Composed of Two Solo Artists, a Double Chorus,
A Quartet of Solo Singers, and a Full Brass Band Traveling.
C. A. BOYD, Leader. Prof DLACKMER, Musical Director.
FRANK STEWARD, Stage Manager.
FRANK GILLEY, Advertising Agent.
17-4f SAM SHADDLEY, Manager and Proprietor.

LEA'S MELODEON, BALTIMORE, MD.,
LEA'S MELODEON, DETROIT, MICH.
GEORGE LEA, Lessee and Proprietor.
The above establishments are now doing a fine business under the management of GEORGE LEA, well known as one of the most successful managers in the Concert profession.
Artists of well known ability can secure better engagements with him than any other manager.
Address, for engagements, as above, or
GEORGE LEA, Baltimore Melodeon.

The following well known names are among the few who are now performing at the Baltimore Melodeon:
JOHN MULLIGAN, JOHN HANT,
ANDREW PATTY, DILLY DELAVANAGH,
S. S. PURDY, DILLY WEST,
PROF. O. C. RIBSYE, CHARLES WEST,
YOUNG AMERICA, GEORGE WARREN,
MISS ADELINE PATTI, SIGNORINA LA SOW
MISS JULIA ROBINSON, MISS ANNIE CHESTER,
MISS VICTORIA ROSE, MISS CLARA DURTON,
MISS JENNY LEE, MISS LAURA LAFLAME,
MISS LIZZY ROWLAND, MISS TERESA VIOLA,
MISS FANNY ROWLAND, MISS ROSA DE VERNON,
MISS MAGGIE MARSHALL, MISS KITTY LEE,
MISS ANNY DE LORME, MISS LORETTA BLISS.
The entire Company numbering over
THIRTY ARTISTS OF ACKNOWLEDGED PERFORMERS.
No amount of Salary too large for talented Artists. 16-4f

MAGUIRE'S OPERA HOUSE,
SAN FRANCISCO, CALIFORNIA.
THOS. MAGUIRE.....Proprietor and Manager.
JAMES DOWLING.....Stage Manager.
L. SCHNITZER.....Leader of Orchestra.
W. STEVENSON.....Treasurer.
THE GREAT DRAMATIC COMPANY.
MISS SOPHIA EDWIN.
MR'S LUID AYRES, MR'S C. FORBES,
MISS O. HINGSLEY, MISS NELLIE GROWN,
W. COWELL, FRANK HAYNE,
CHARLES THORN, WILLIAM BARRY,
D. G. ANDERSON, BARRY CRIPPON,
W. H. HAMILTON, F. B. WHITE,
O. STEVENS, &c. H. TAYLOR, &c.
&c., &c., &c.
Stars desirous of visiting the Coast in the Fall Mr. Maguire is also proprietor of the Metropolitan Theatre, Sacramento, and the Maryville Theatre. 48-1t.2f

---

THE LARGEST
SHOW BILL PRINTING ESTABLISHMENT IN THE WORLD!
CLARK & BELLEY,
PRINTERS AND ENGRAVERS,
Have the Largest Stock of Type, Presses, Etc.
Pay particular attention to getting up all kinds of
SHOW BILLS OF EVERY STYLE.
For traveling companies, and have on hand a large and splendid assortment of
WOOD CUTS
Suitable for Circuses, Menageries, Ethiopian Performers, Gymnasts, Magicians, &c., which can be printed in one or more colors, to suit customers.
☞ A liberal reputation on all work ordered.
All orders addressed to "CLARKE & BELLEY," Rochester, N. Y., will receive prompt attention. Office, 13 and 15 Buffalo street, New York, will be promptly attended to. 15-1f

---

MOVICKER'S THEATRE,
Ladies and Gentlemen of known abilities visiting leading positions in this Theatre, will apply at once. Engagements to commence immediately, and continue for the season.
17-4f J. H. MOVICKER, Proprietor.

CANTERBURY MUSIC HALL,
N. W. COR. NINTH AND VINE STS., PHILAD'A, PA.
LARGEST AND MOST TALENTED COMPANY IN THE CITY.
☞ Ladies and gentlemen of talent, address as above.
3-3m BOB CARDINER & CO., Proprietors.

CALIFORNIA THEATRICAL AGENCY,—SHERIDAN CONBEY would respectfully inform members of the dramatic profession, that this agency has established a branch office as agency in San Francisco, and is prepared to negotiate engagements and transport artists desirous of visiting the Pacific station. Address SHERIDAN CONBEY, San Francisco, Cal.
N. B.—All letters requiring answers must contain a stamp to pay for the same. 1-6f

---

THE MAMMOTH PRINTING HOUSE
OF NEW ENGLAND.
THE CHAS. H. PARSONS & CO.
STEAM PRINTING ESTABLISHMENT,
A. J. CONDON, Manager.
L. H. PIKE,
MAMMOTH POSTER AND PROGRAMME PRINTER.
THEATRE AND CONCERT WORK A SPECIALTY.
Parties or Companies traveling in the Eastern States will find it to their advantage to visit this establishment. Forces 10 to 25 expert Compositors and Pressmen, of New England, and satisfaction guaranteed or no pay required. 10-4f

---

CASINO,
CHESTNUT STREET, ABOVE SIXTH,
PHILADELPHIA, PA.
The above place of amusement will close on the 1st of August, for extensive alterations and improvements, and will open on about the 20th Aug. During the interval the place will be repainted, decorated, and new gas fixtures have been made for the establishment the leading and most fashionable Music Hall in Philadelphia. Artists desirous of visiting the Quaker City can apply by letter to Box 930, P. O., Philadelphia. 15-1f

---

MISS ELISE DE COURCY, having concluded a highly successful engagement at Liverpool, appearing in such characters as Don Cesar, in "Don Cesar de Bazan," Lucia, in "Lucia," in the "Corsican Brothers," "Satan in Paris," and in "Aurora Floyd," will shortly return to America, and would be happy to engage her services of this lady for next season, will address P. M. MARSHALL, Agent for MISS DE COURCY, Clipper office. 11-1f

---

FRANK HUSTON, The Equestrian, and late Agent for ADAM BINNEN, will shortly be in Boston.
JAMES CONNER & Co.,
18-1t 22 West Houston street, N. Y.

BANJO AND JIG DANCING, Taught by the renowned J. BOOKS, 199 First Avenue. Parties desirous to stay in the world, for sale of my own make. N. B. On receipt of $1, I will send Three Written Lessons on the Banjo or Jig Dancing, Address as above. 19-1t

---

WANTED TO PURCHASE, by the undersigned, a collection of CURIOSITIES, consisting of Wax Works, Paintings, Indian Relics, Shells, Minerals, Ores, or such other specimens or Works of Art usually established in a Museum, at reasonable rates for cash. Those having such to dispose of will please address, with full particulars, and cash price, to
WM. M. ALLEN,
No. 2 East Baltimore street,
19-1t Baltimore, Md.

MISCELLANEOUS ADVERTISEMENTS.

PHELAN'S IMPROVED BILLIARD TABLE
AND COMBINATION CUSHIONS.
These Billiard Tables have received the decided approbation of the best players and most competent judges, who universally pronounced them unequalled for general accuracy, durability.
Seven distinct patents for improvements in Billiards have been granted to us by the United States Patent Office, and we continue to improve our Tables from the French government improvements in billiard cushions.
We employ, in the construction of our tables, a variety chisses specially made for this purpose, by which means we are enabled to insure a scientific and mechanical accuracy in cushions in billiard manufacture.
Having a long experience and thorough knowledge of the business of Billiards, we guarantee our tables to be the best and most thoroughly seasoned materials, we prepared to furnish everything required in the billiard line, at proceeded dispatch.
The annexed French billiard player, M. Berger, has given the following opinion:
"NEW YORK, 24 August.
"On the eve of leaving the United States, I am happy to tell my patrons of Billiards, that after a long and severe through the principal cities, I have been enabled to form a satisfactory manner of the superiority of the Billiard manufactories of Mr. Phelan and Collender. The system of Pure is so superior, that I am happy to introduce them on my tour in Europe. The tables adopted to their cushions American Billiard Tables that of the French Tables, of the same quality and beauty. For these reasons I am to make this declaration.
"(SIGNED) CLAUDIUS, Professor of Billiards."
Parties ordering from us will find our prices as low as cost can possibly be made for. We sell first-class articles fair price, and will not make an inferior article at any price. Orders by mail carefully and promptly executed.
Catalogues and Price Lists sent by mail. "THE BILLIARD JOURNAL" published at the instance of billiard, and contains of all novelties, a copious record of billiard matter, everything interesting to amateurs of billiards, sent on application.
63, 65, 67 and 69 Crosby street, N. Y.
And 794 and 796 Montgomery street, San Francisco.

GREAT BOOKS!!
NEW BOOKS! NEW BOOKS!!
DON'T FAIL TO SEND FOR A CATALOGUE
OUR NEW CATALOGUE NOW READY.
SENT FREE—POSTAGE PAID—ON APPLICATION.
THE OLD ESTABLISHED AND ONLY RELIABLE BOOK AND SPORTING GOODS
Where orders are promptly and faithfully executed.
Address THOMAS ORMEDY, Main Building,
14-4f 56 Nassau street, New York.

BOOKS! BOOKS!! BOOKS!!!
BOOKS FOR ALL.
Beautiful and original
ALBEOTYPES.
Phunny, Phrolicsome, Phaceitious, Phancy, Phetching, Yankee Notes, Arrington Albums, and Other Phunny Rumbustifications.
☞ Send for OUR SELECT CATALOGUE. 11 m
AN EYE OPENER.
We invite comparison; Parties dissatisfied return and DEPY OPPOSITION.
Avoid country Humbugs, and send one horse slip Illustrations. Send to us, and save yourself from being humbugged. Address all letters, with stamp, to
BOOKS ARRINGTON & CO.,
Purchasing Agents.
21 Nassau street
19-4f New York.

BOOKS! BOOKS!! BOOKS!!!
SPORTING ARTICLES, CARDS AND PRINTS.
Sent free on receipt of stamp. Address, S. HOWARD,
Books of every variety, either Foreign or Domestic, here numbered. Address all letters, with stamp, to
H. H. PRICE, dealer in Books and Fancy Articles, 84 Nassau street, New York.

THE GREAT FANCY BUDGET; or, FLASH ONE
BANG-UP COMPANION. Replete with NEW SONGS, Toasts, and Sentiments, Dedicated to the Fancy, Being one of our GREAT BOOKS and FANCY NOTION GIFTS. Forming an unequaled mix of SENTIMENTS, SONGS, ORATIONS. Price 20 cts. Address, with amount and stamp,
EDGAR MORTON & CO.,
19-1f 21 Nassau street, New York.

"DO YOU WANT WHISKERS OR MOUSTACHES?"—In 1859 I first asked this question. It was answered by numerous friends, who said if any of them ever lost my Onguent to fall in doing all I claimed for it; naughty it would compel them to shave themselves of their whiskers, or see face within six weeks from the first application. Like all quick inventions, it has found a host of imitators, and some of whom even go so far as to copy my advertisement verbatim, with a little alteration, to suit their ends. Friends, will find that my Onguent is the only thing that will cause the hair to grow, and will satisfactorily prove it on the skin. I send it to any part of the country, free of postage for $1. 17-4f R. C. GRAHAM, No. 109 Nassau street.

PLAYING CARDS,
GAMES OF AMUSEMENT AND CHANCE
Manufactured and Sold by
M. NELSON,
17-4f 431 Broadway, New York.

SOMETHING NEW.—Sellers and Trade supplied with Stereoscopic Pictures, taken from French model ENIFEE, price 54 cents.
N. B.—All letters requiring answers must contain a stamp to pay for the same. 1-6f

---

THE MAMMOTH PRINTING HOUSE
OF NEW ENGLAND.
THE CHAS. H. PARSONS & CO.
STEAM PRINTING ESTABLISHMENT,
A. J. CONDON, Manager.
L. H. PIKE,
MAMMOTH POSTER AND PROGRAMME PRINTER.
THEATRE AND CONCERT WORK A SPECIALTY.
Parties or Companies traveling in the Eastern States will find it to their advantage to visit this establishment. Forces 10 to 25 expert Compositors and Pressmen, of New England, and satisfaction guaranteed or no pay required. 10-4f

---

ON RECEIPT OF 50 cts. we will send FIVE, by the
SUPERFINE GOLD PENCILS
GIVING A SMOOTH TOBACCO.
Be saved from IMAGINATION A INSANITY. The price of ink, compared with the expensive but harmless pencil, stamp tax, and the great results. Address
GIHAS, H. DAY,
10-3m New Haven, Ct.

JUST IMPORTED FROM PARIS,
Carte de Visites from Life, very rich, price 25 cents. Books, Cards, Prints, etc.
Send for a circular for our new circular.
H. DROWN,
15-4m 1 Box 3773, N. Y. P.

NEW BOOKS! NEW BOOKS!—
STEREOSCOPIC VIEWS, CARTES DE VISITE,
Sporting Goods, Books, Prints, etc.
Send for a circular. Address
Box 1395, New York Post Office.

ELEGANT, BEAUTIFUL, FANTASTICAL, PLEASANT!
Cards and Photographs, Cards and Prints, Cards and Pictures, state which kind of Photograph I shall send you. Eight Cents, "will show you what I can do." Stamps are sufficient for all Photographs to J. H. BROWN, Agent, Hewley, Pa.

KNAPSACK CHESS AND CHEQUER BOARD,
with Men. Ready Sept. 1. Sent Postage paid, by receipt of 60 cents, by OHAS. HENRY DAY, Publisher,
18 4t New Haven, Con.

CLIPPER READERS, very interesting Card Prints, Send free, by mail, with "Our Circular," on receipt of 10 cents. H. DAY, New Haven, Conn.

FRED PARSELLS & BROTHER, General Publishers and Agents. Our new Circular of cheap Books and Prints, is now ready. Address Box 2063, N. Y. City P. O.

BOOKS, CARDS, &c.—Send for my Circular, enclosing stamp. Address O. D. ROBINSON,
Box 1068, P. O.
14-3m Hartford, Ct.

THE OLD ESTABLISHED BOOK AGENCY,
For a Circular. BERTRAM STEPHENS, 68 Nassau st.

THE NEW YORK CLIPPER.

AMERICAN SPORTING AND THEATRICAL JOURNAL.

FRANK QUEEN, Editor and Proprietor.

NEW YORK, SATURDAY, AUGUST 29, 1863.

VOL. XI.—No. 26. PRICE SIX CENTS.

SUSIE KNIGHT:

OR,

The History of "The Pretty Waiter Girl."

A FANCY POEM IN THREE CANTOS.

WRITTEN EXPRESSLY FOR THE NEW YORK CLIPPER.

CANTO I.

XXI.

I believe I left our heroine in arms.
In that "position" some moments more they rode
Past trees and wooded hills, houses, fields and farms,
Ne kissing her till like a rose she glowed;
When happed of to them one of those sad scenes
Which is quite apt to ov'ertake a sutler's lead:
The serious driving of the loving lover
Into a snow bank tipped the couple over.

XXII.

Sad accidents like that are soon forgot;
The sleigh was righted and all things were well.
For my part, when I ride, I'd soon as not
Be thrown upon a snowy drift pell-mell—
of course I mean whenever "my lady" is
To have a gallant help me "out the swill."
I don't like solitary rides, I will confess,
And solitary tumbles like I less.

XXIII.

Well, Robert laughed, and Susie called it fun,
And both agreed 'twas but a slight mistake,
And youthful life felt glad for what was done.
Thus passed more moments and more sleigh ride
—The horse proceeding at a pleasant run—
And bidding fair to take an evening nap.
He hugged her warmly, lovingly, and press'd
His hand upon the maiden's throbbing breast.

XXIV.

Alas! that to the land to Christians given,
Six thousand miles from where our parents fell;
From that fair garden where a man and woman
Were driven forth upon the earth to dwell—
The land which some suppose leads straight to Heaven—
Such damning stories I should have to tell!
But then if sins of years New Bedford belies
The blue cress-bar their awful and foreleis.

XXV.

Besides, "the truth is the truth," as Falstaff thought,
And though 'tis said this history to relate,
Some pressed until the whole is wrought,
And everything with accuracy slate:
And when I've done, a moral I'll have taught—
You'd find out what it is if you will wait.
And though I've got a somewhat fancy scene,
I'll draw the curtain while and leave to screen.

XXVI.

In course of time Bob's "drunk" did much increase,
He dropped the reins and, let the horse dash on,
He gave his whole attention to the "piece"
With whom he's sworn to gratify his passion.
The horse was'd lato, but still he did not cease
To hop and leap her in an extreme fashion;
And soon began to whisper in her ear
Such words as modest girls should never hear.

XXVII.

He told her of the pleasures found in love—
The decay tutoxication of the kiss;
He called her "sweet," "lie "dear," and "pretty dove,"
And said she was a lovely little miss—
As sweet, as to dwell in rose shower;
And ev'ry word he strengthened with a kiss.
Thus confounded, poor Susie felt so bad
And whispered, stolen pleasures are most sweet.

XXVIII.

Meantime her "huge-as-light" he had unloosed,
Unwitnessed too her snugly-fitting dress;
And then his hand he quickly introduced
And 'gainst her white, warm bosom he did press.
The kiss he gave her lips had sealed
Her mother liked (p which their quiver distress,
Which seemed to be a signature
Of one third sorrow and two thirds of joy.

XXIX.

Undoubtedly Miss Susie would have fell
For love he was doing very strong,
But 'twas troubling her to be so bold,
That she was afraid she would resent he was strong,
That he had lost poisoe'her from his hold—
I say she would, but as they rode along
She spied Jay fellow's house few rods ahead.
Saw she was home, and left the wrets ansted.

XXX.

Bright helped her out, his arm around her waist,
But lingered with bidding her good night;
In fact, he didn't seem to be in haste
To leave the Bedcomber's pleasant sight.
Bob gave him a wink that almost stepp they paced,
His feeling chilly, amorous, and light;
And then they walked, until they reached the door,
And yet no lingered still and talked the more.

XXXI.

What might be done? To keep him there until
He froze his toes, of course would never do.
The night was cold, or Bright's ear would chill.
She asked him in—'twas very late she knew,
The fellow asked, the—(relate out, Bob, I will)
He might refuse: and if he came—why, she
Would soon be alone, and a little afraid
That his late call would surely be no crime.

XXXII.

Bob did forthwith accept the invitation
And quietly stepped within the silent house.
It was somewhat awkward situation
To him, at least, and he feared that he would rouse;
And so also gave our here intimation
That he must move as quiet as a mouse:
Then asked her lover up to her own room,
And by thus asking sealed for eye her doom.

XXXIII.

Of course he went—they found a smoulding fire,
Which soon was glowing with a pleasant blaze;
And as the crackling flames leaped high and higher
The room was lighted as in summer days.
Our heroine almost forgot her sire;
To such extent the warm and welcome rays
Infused her veins with merriment and heat
She noticed not the hours were flying fleet.

XXXIV.

The little chamber in which the light displayed
Was very pretty, furnished, too, so nice;
Some sofas and each article had decayed
Each in its proper place with care precise,
A mother bed quite near was nicely "made,"
And everything was such as might entice
A weary traveler on the lonely highway
To leave the cold and seek this pleasant light.

XXXV.

Here have was what Mr. Robert" must and sought,
To get his lady-love in such a place;
And then (experience had the rascal taught)
All that was needed was opportunity
To make his maiden's every secret thought
Him in a short time successes and free;
And afterwards—well, afterwards you'll find
That he accomplished all that he designed.

XXXVI.

Somehow or other Susie had forgot
The fact, that all her many fears—the hour—
And at the very moment she should not.
Forgotten, too, about Bright's power,
While all her thoughts ren wild about the not
Who he had resolved to make the fragile flower
Whose graceful head upon his arm reclined,
Was, in his hands, her verynail regained.

XXXVII.

He held her hand in confidential way,
And then commenced more of that silly talk
Which had begun before, while in the sleigh—
The conversation which this lemon hawk
Found was the sweet to enjoy his half-an pray.
And as an eglomon upon his fork
Holds some rich, rare, and highly-flavored meat,
So Bob Knight held this damsel fair and sweet.

XXXVIII.

The hot blood rushed and tingled through each vein,
Her cheeks were dyed with crimson tinging deep;
Her "eyes looking love to eyes that sought again,"
While Knight one arm around her waist did keep:
And she, forgetting wrong will hitting lip pain,
Permits the chief stealthy hand to creep
Upon her bosom, minute where, thrusted there,
Eros unquestioned reigns the god of love.

XXXIX.

And yet she really did not seem to fall
From virtue's path, and from the path of grace;
It was a courting scene, and that was all—
She knew no harm, and so she gave in,
When though she must admit, the call
Was made too late, and in a tempting place:
For, as you know, I once before have said
Our loving pair were sans a feather bed.

XL.

Anon more dimly burned the cheery fire,
And Susie whispered, "Robert, you must go.
Come now, you must; 'tis time I should retire.
Reading, your house is waiting down below
And 'twould scuse papa most vengeful ire
If I know ye Bright'd wile his life slightly so.
So now, good-night and please accept of this
As your reward"—and she bestowed a kiss.

TO BE CONTINUED.

THE LIBERTINE AND HIS VICTIM;

OR,

THE DOOM OF THE PROFLIGATE.

A TALE OF

THE LIGHTS AND SHADOWS OF NEW YORK LIFE.

LOVE, AND CRIME;

The Theatre, Turf, Ring, and Dagnie.

WRITTEN EXPRESSLY FOR THE NEW YORK CLIPPER.

CHAPTER III.

LILLIAN HERBERT'S WHEREABOUTS—THE PROCEEDINGS AND HER VICTIM—THE DUKE'S PRESENCE AT A VILLAGE PUBLIC-HOUSE—SOLITARY COTTAGE—VENUS IN HER NIGHT DRESS—THE DUKE'S—THE MURDER—HIS DISCOVERY—ANOTHER ACQUAINTANCE—THE STAY UN DISPOSED OF.

WHEN Lillian Herbert awoke to consciousness, she found herself in a strange room and a strange bed. She felt as if she had awakened from a long sleep, and from the sensations she experienced it became apparent to her that it had not been alone gether a natural one; for frat impulse was to start from the couch whereon she lay, but an indescribable feeling of weakness and weariness in her limbs so paralyzed her efforts that she sank back on the pillows, unable to rise. She gradually came to her recollection the scene at the hall; the fire in the supper room; of her being in the arms of her beautiful bride into a carriage; a swift journey—and a modest blank which she entered into with the fill up. Then came the dreadful thought as to the fate of her parents, and, finding it worthless to try, she then was. She had been divested of the greater part of her clothing, and lay in a couch fitted up in most luxurious style. The room was not large, but by the light which came from an argand lamp placed on a table in the centre, she could see that it was furnished in a manner well calculated to secure the comfort of its occupant, and with a taste which bespoke wealth and exquisite taste combined; but a strange dread came over her, and with a deep sigh she closed her eyes again and commenced to collie. Her movements however, had not been made without attraction, and in a few seconds she was aware of some one moving about in the room, and at length she was addressed in a gentle female voice.

"Ah! Miss Herbert, so you have awakened at last; you have had quite a long sleep, have you, my dear?"

Lillian turned her eyes upon the speaker and behold a lady whom she could not recognize as ever having seen before, but who was no other than Madame Bourit. Her first thoughts turned towards her parents.

"My father and mother?" she asked.

"They are well, Lillian, and the fire did no further damage than to destroy the supper room."

"And where are they? Where am I?"

"Hush, hush! you must not excite yourself by too much talking at present; your parents are at home, and you—well you are in the country a little way, where you are to remain for a season."

"And do they know I am here? why do they not come to me?"

"Because they do not know of your present place of abode, but enough of this, you must not ask too many questions just now, as I really am not at liberty to reply to them; some other time I may be; in the meantime, you are assured no harm shall befall you, and that anything you desire that is in my power to grant shall instantly be supplied. I shall send you a maid who will assist you in your toilette, as you must be up this time to be in need of some refreshment;" so saying Madame Bourit glided from the room ere Lillian had time to utter a word. She was now completely bewildered and a vill terror took possession of her. In whose hands was she? and for what purpose? The fact that her parents were ignorant of her destination, and the evident intention to exclude her entirely from contact with the world made her feel her position to be one of mystery and danger, notwithstanding the assurance of her hostess to the contrary—or were these fears by any means allayed by the conduct of Lisette, a young French girl who was ordered to her as attendant. She entered the room and with a winning smile presented Lillian with a cup of tea as one of the neatest little duties services imaginable, and afterwards assisted her to rise and dress. Lillian, during this interesting process, frequently endeavored to interrogate her, to learn something if she could, but the wily maid was more than a match for her; she rattled on about anything but what Lillian wished to talk about; want into raptures at the neatness of her foot and ankle; praised her magnificent hair as she combed it out, and even went so far as to express her undignified admiration at the beauty of her neck and bosom till Lillian's face burned with blushes, and she peremptorily ordered her to cease her prattling or leave her to herself. But the Frenchwoman was not to be easily foiled; so she changed her tactics and kept her position. An ample supply of clothing had been furnished from which she could choose, and as a ball room dress was ordered for her, and they were soon ready, she attired herself in neat, plain dabaine, fitting close to the body, which showed off the symmetry of her figure to great advantage. No doubt this was part of Madame Bourit's plan.

Connected with the bed room was a sitting room, which in its fittings displayed even more taste if possible than the room adjoining. Here, when Lillian had settled herself, she observed a harp, guitar and piano; a small collection of richly bound books in an elegant case, and a few choice paintings hung on the walls. There was but one window, and to this she first devoted her attention; it was compressed of stained diamond panes set in a net work of iron, which gave it at once the appearance of freedom and yet had the weight of a prison—the same as other outlet. She had previously observed that when Lisette relied the bell not instantly the door was unlocked, and in the hope of escape she had essayed to leave the room, but was mortified to find a second door outside, which defied all her efforts to open. Consequently she had seated herself, and gave way and she sank into a chair exhausted by her emotions. Oh! how she longed for her mother, her father, her home, and she could not avoid certain misgivings as to who was the author of her abduction; more than once the form of Col. Trefoil was conjured up before her imagination, but his long intimacy with her father precluded the idea of his having anything to do with her present position, and yet she could think of no one else. It was true that she had on many occasions received attentions from gentlemen, but of all her acquaintances there was not one who she thought believed would have been but too glad to allow his devotion by rescuing and restoring her to freedom. Some unknown rival, she thought, perhaps could she had fancied imagination to beguile her time with music. Driven at last by her fears to seek some occupation or something to amuse her attention, she selected without noticing particularly what it was, and seated herself in a lounge chair in a half dreamy state for a short time, when suddenly the blood rushed to her pale cheeks, and as it she had been landing an editor she cast her hands she hurrel into tears. At the same moment Madame Bourit appeared, and in a tone of sympathy exclaimed, "Really, Miss Herbert, you must not abuse my poor French authors in such a style. I really had long up my volumes in my leisure moments, and I recommend you to try their efficacy in dispelling the ennui which I see oppresses you."

"Madame," replied Lillian, "unless you can provide me with better reading, or some other means of amusement than I fear is quite sufficient that I am already deprived of my liberty of person, without any inclination to extend that loss to my thoughts by such unhallowed works. But now, I pray you, restore me to my friends; you will, I am sure, be well repaid, by the lasting amusement of gratitude, however substantially shown, will be wanting to prove the value of the service performed."

"I know it, Lillian, I know it; but I am not the principal party to this transaction; there is one for whom wealth, rielea, and position have no attraction—he will not be her slave, but her path by any such considerations."

"Then who is this man, and what would he have of me? Oh! if you have any compassion in your breast save me from his demands!"

"My dear girl, I see I have told you too much already; but do not fear, you are safe from him at present—at least so long as I cannot recval. In the meantime, make the best of my friends in the interim."

"Madame, you have no mercy, you are and must be in league with this villain; you must be aware that he, time to time is now in the contemplated ruin of one of your own sex; but, mark me, never shall I consent to be a party to which you would doom me; no, you may spare yourself the trouble you would take to drag me by any voluntary act on my part into the meshes of your net."

"Well, Lillian, I see you are determined to be obstinate, and the day may not be far distant when you will be glad to look upon me as a benefactress, and thank me for the kindness I now show you."

On returning to her own apartments, Madame Bourit found her friend Col. Trefoil in waiting, who instantly advanced to greet her.

"Well, my dear, what has occasioned you to be so long from town to country; what on earth could tempt you at this, the most fashionable time of year, to leave the gaieties of New York and shut yourself up in this little box? What new scheme have you formed that requires such secluded retreat and intimating your intention took me quite by surprise."

"Why, Colonel, you are a little too impatient me so closely; let it suffice for you, when I tell you that the change was made with an eye to your interests."

"Than have you really any hope of discovering her? Have you anything to communicate to comfort me?"

"Nothing in the shape of a friend, but while there is life there is hope; the great obstacle in our way is the large amount offered for her recovery. Let me see, the sum amounts to—, I fear I would not lose our prey means must be pitted against means. I am willing to do all that lies in my power, and for your sake, prepared to stake heavily on the game!"

"Well, Madame, I have stated already that nothing on earth shall stand between me and the possession of Miss Herbert; that in one or the other way I must succeed, and whatever the stake I am ready to run the risk. I have known you long enough to think I can place implicit confidence in you. Let me see, the united amounts offered as a reward reach $10,000; to-morrow, at the State Bank, you will find the sum of $6,000 placed to your credit, and on the day on which Miss Herbert is placed within my reach s the sum I shall hand over to you."

"Yes, Colonel, you fully appreciate the real state of the case; without such an assurance I should have been much bampered in my operations. I know, thanks to your liberality, the confidence in favor of an early and satisfactory completion of our plot. I am ready to return to town by the evening train."

"Unfortunately I must. Delighted as you know I always am to spend an hour in your delightful society, I have engagements which are imperative, so you must pardon me for once."

"Oh! Colonel, you are a sad flirt, a fickle—never tired of conquests, always on the look out for something fresh. I pity the poor rival that comes between you and your love."

"Upon my word, my dear Madame, you flatter me—but that's the way with all you women; in one breath you tell me I have no great distance to travel when one feels like it, and you may depend on seeing me again very soon at Rochelle Cottage—that I think is the name of your seigniory."

"Right, Colonel, and I hand nearly assure you, you will always be a welcome visitor."

If the Colonel could have seen Madame Bourit a few moments after his departure, and could have listened to the soliloquy she indulged in, the suspicions he entertained that she was playing a double game would not have lacked much of confirmation; but though he felt almost certain that in this instance she was acting towards him in anything but good faith, he could not afford to break with her, she was too useful to him in all his schemes. He was convinced that her aversion had been roused to an extravagant height by the value set upon Miss Herbert by her friends, but if he hoped to gain the prize he felt that to a great extent he was in her hands, and could not help himself.

Rochelle Cottage was a little place, that Madame Bourit had secured ostensibly as a summer residence, but in reality she was aware that many of her schemes would not be safely carried out in a town house, and therefore found it convenient to rent this place, not far from the city to be sure, but still sufficiently apart from it to enable her to escape observation. It was built on a high bluff overlooking the Hudson River, but on the land on it was an shut out by woods and trees, that it might have been passed and repassed without being observed by anyone, and that too at times without once being discovered. The apartments in which Lillian was confined were situated so that nothing but a small patch of garden, with a dense wood beyond, was visible from the house, and that was shut out from observation by shutting out the world as a dead wall would have done.

It was about midnight inside Rochelle cottage all was quiet. Lillian had at an early hour retired to rest, but Madame Bourit and the other mourning with heartfelt sincerity of their lonely condition; spent them, and whether or not the spirit of a sinner, who thus forenoon had asked the cook for a job and insulted her for refusing the boon, revisited our and all their throats, out of pure revenge. Madame Bourit was busily engaged disrobing for the night—and who can describe the mysteries of a French woman's toilet? If any one would be bold enough to expose the thousand and one little arts she resorts to to enhance her charms, or such sacrilegious act shall desecrate these pages. Madame B. was one of those women that may be said that they are "robes unadorned, adorned the most;" a painter or a sculptor would have made his fortune could he have faithfully reproduced the figure just then standing before the blazing fire in that little other rested with profound interest, the rich flow of her hair, the strong glare of the bright burning coal shone through the only object grammar the white embroidery, which covered her form relief the outline of a figure of which Venus herself might almost have sented her the position; one slipper, one slipper rested on the mantel piece, her hand supporting her head, thus allowing the large garment hanging from her shoulders to a fashion of play sufficient to display in all their glorious fullness the snowy globes of her bosom; in her other hand her robe was slightly gathered and upheld, nearly to the knee, above the foot she was toasting in the delightful warmth of the fire; and as she stood gazing with downcast eyes amongst the burning embers, her face was illuminated with a sweet smile, it was plain that she was comfortable, both in mind and body. And why not? Her schemes have progressing beyond her expectations; what more could she want? Could she have foreseen that this was the last happy night she was to spend for a long time—but we gallop ahead of time.

It was an hour after midnight. Outside of Rochelle cottage all was not so quiet; the moon was shining in full grace across the Hudson river, and ever and anon would retile among the leafless trees of the trees, and the leaves would rustle and there in wild confusion, while large drops of rain would come pattering down as a little shower. The night was as dark as midnight begin again, as if uncertain what to be about. It was a dismal time to be out, and yet there were two men who had left the back of the cottage there emerged two men, who, to judge from their gloves of her hand, in the shape of a dense black cloud of smoke Wrapped up in heavy overcoats, with immense comforters they pull little attention to their faces, and wind up with

"I say, Bill, are yer sartin this one's the crib?"

"Blow me, Jem, yer don't think I'm a fool, do a sinner? All right, my covey, 'ere an old rag I dropped a purpose yes I was 'ere this afternoon, to make sure. Come, let's be off, I don't like the bar law."

"Let's go s'ead at vunce, then; we're got' some. tramp to do afore daylight."

With another friend the hirgiers advanced till within a short distance of the premises, when each sat down and pulled on a pair of shoes which they carried in their hands, the advantages of which were to deaden the sound of their steps, and to render any footmarks in the ground of the garden less liable to detection. Their first attempt at an entrance was at the front door, but the lock was found to be too secure, in such a manner as to defy their efforts to open it, without more noise than they were desirous of making. They best tried one of the windows, and by breaking one of the panes of glass the latter soon ascertained where the fastening was, unlocked it, and stepped into a room, which they found to be a small hall way intance, they found they had landed in the dining room; at one side stood a sideboard, upon which was a variety of the elegant cabinet goods, strongly bound with brass. They first ransacked the forward and were rewarded by a goose pie, a cold chicken and a bottle of wine, in a bumper of which they drank better success. The last dessert, they left the sideboard in a little tumbled, forced open, when to their mortification they discovered that the fastening was so good, outside opening as an iron chest, the opening of which was a much more tedious operation, and they were forbidden to attempt it, lest it fail it was accomplished, and they obtained considerable booty, which they deposited in their pockets. Their next place was for a drawing dials start, but to this Bill objected; he wanted, he said, to make a clean job of it and not leave a trace behind, who generally placed second fiddle in Bill, at last gave in, and the pair ascended to the upper chamber. Opening the door leading into the entry way, they passed on, the Frenchman leading the way, and entered the chamber of Madame Bourit, where they laid their hands on a and watch and chain, which they found in a drawer, a slight noise disturbed them, and turning round, they beheld a tall, stout, gentleman, standing in the doorway, in the doorway. Like a sensible girl as she was, Lisette fainted right away, while the Frenchman, with a presence of mind for which she was doomed never to rise again. Bill, returning to the door, discovered the gentleman, who was standing there, who had been awakened, threatening to blow her brains out should she utter the least noise. On beholding Bill, her face grew whiter than the linen around her, and, with a fearful staring eyes, rushed forward, and grasping her by the wrist, exclaimed:

"Louise, you here! How in h-ll did you find yer way to this place? Yer ain't a-thinkin' of leaving me, yer?"

"That is more than I can tell, Bill Jackson; indeed it is."

"Well, I don't care a d-mn, I'm ready for yer, and if you let me, I shall come some day soon and see you again, and take care that you have a better welcome than yer have had to-day, or I'll be better not by, but yer'ad better look to yer vanchas there."

Saying this, the speaker, with his companion, left the door, turned the key in the lock, and with the proceeds of their depredations, left.

Lisette was not long in coming to herself, and explained to her mistress the fact of her fainting, which was a little exaggerated by a noise in the room below and, coming down together to see if anything was the matter, had suddenly found themselves in the presence of the robbers, but could not inform her of the sight blood come to assist her, to open the door to look after the coming of the Frenchman, and, finding himself in the dark, blow she had received had literally smashed in one side of his head, and he had fallen dead at her feet, but she felt highly indignant by the species of her death. Desperate was the perplexity of Madame Bourit and Lisette, the former of whom, it was now to entail a searching examination of themselves and the premises, and the resultant discovery of Lillian Herbert, beside which, Madame Bourit had evidently some other weighty private reasons for not wishing to communicate with the Colonel. They decide, therefore, to secrete the body themselves, and that very day, after dark, to bury it in the garden, which was so large and long enough in the corner of an out house where they deposited the corpse, and covered it over with a heap of rubbish. Consequently, as for Lillian, from the protection of her rooms and, possibly, because they had a double dose and were consequently rendered incomprehensible sound, they knew nothing without disturbance, and either Lisette or her mistress took any pains to enlighten her in any way about the matter.

TO BE CONTINUED.

DEATH WORK.—No man after middle age, if he hopes to keep his health, should allow himself to be a working brain and drag nerve—a season which should be given up to enjoyment. The immediate effect of this neglect of Nature's warnings (notice to be produced by the vigorous brain of the morning). When mental labor has become habit, however, we know how weak are our efforts and how vain the hope of relinquishing it, we have reminded of the answer made by Sir Walter Scott to his physicians, when they ordered him to desist from his literary labors, and the contrary, a well-organized brain demands exercise, and, like the blacksmith's arms, demands repose on it. We believe that general brain work can be carried on to an almost limitless extent without injury, if it be varied by the change of fancy, a philosopher working out some scheme for the benefit of humanity, refreshes rather than weakens the brain. He believes that intellect work which leaves and frets the fine gray matter of the cerebrum; it is the strain and anxiety which accompanies the working out of great monetary transactions which produces that silent and terrible consolidation which gradually saps the mind of the strong man, and reduces him to the condition of an imbecile.

A SHORT EXEMPT.—One of the exempted conscripts, of Hollistoo, moved an acre of heavy standing grass in seven hours and a half, on a wager of $500—time given to do it in, 11 hours. He received his cash as soon as the job was finished.

NEW YORK CLIPPER.

SATURDAY, AUGUST 29, 1863.

ANSWERS TO CORRESPONDENTS.

L. K. M., Poughkeepsie.—1. Macready made his last appearance on any stage Wednesday, February 25th, 1851, at Drury Lane Theatre, London, as Macduff. 2. Its still living. An obituary has not appeared in the CLIPPER. 3. Charles Parker died at his residence in Brooklyn in this city, February 24, 1863, from injuries received by a fall while playing in the game of Fives, Chi. lingworth's company. 4. Edwin Booth was born November, 1833, in Harford Co., near Baltimore, Md.

BRAMPTON, Harrisburg, Pa.—After Heenan's fight with Sayers, his (Heenan's) right eye was closed, but of the left, only a small swellen. Last night was closed and closing. He was better able to continue the fight than Sayers. 2. Sayers' right arm was severely hurt, but slightly so the left. 3. Heenan was in good condition when he fought Morrissey.

S. S. W.—1. Eleven miles and a half in forty-five. 2. Bayard. 3. Eight miles in 1h. 3m., walked by Charles Westhall. 2. Four miles in 23m. 15sec. ditto by Jimmy Miles. 4. One mile in 4m. 37sec. run by Lang. 5. Five miles in 23m. 45sec. run by Billy Boyd.

TOM TYLER, Bangor, Me.—1. Had your letter been mailed on the day it was written, the items would have reached us in time for our last issue; they are unavoidably left over until the issue dated Aug. 10, and the pastime is Aug. 18. 2. Helen Western is in England.

G. G., Monmouth, Iowa.—1. They count ten for the Encore only; the adversary must have had a very feeble lone hand. 2. Match is made by securing the stake money in advance. 3. We do not know of any such phrase used in this section of the country.

J. F. M.—1. It is entitled to all the tricks for that hand. 2. C and B are entitled to one point, being the penalty attached to the lead.

J. W. A., Louisville, Ky.—The first seven numbers (except No. 1) of the "Secret Service" are out of print. 2. Some remailing we can screw you with at six cents a copy.

FORTY-FIVE, Boston.—Suppose a man B are playing forty-five, and between the cut and deal B plays a heart if he has no trumps, if his ace of hearts is led?——Yes.

BAKOOPY, Washington.—1. The lady you inquire about is not one of the Sisters. 2. Miss M. H. is at present in this city. 3. We do not know of the whereabouts of the last named lady.

YES, Columbus, Ohio.—Take our advice and give up all thoughts of going on the stage. Turn your attention to some other pursuit.

J. W., Newark, N. J.—We know of no gambler who invites play by that name, and it is his boss *fole* name.

COMMERCE, 6th Ward.—He can play either the spade or a trump, whichever he prefers.

J. B. W., Tipton, Missouri.—No such letter has come to hand.

THE SCULLING CHAMPIONSHIP.

At the time of going to press, we had heard nothing from Mr. Hamill in reply to the offer of a gentleman to pay him $500 to row on the Hudson. Tom Rowing, who is a friend to Mr. Ward, is willing to make a fresh proposition, offering to row Hamill on Lake Champlain, for one thousand dollars a side. The following is a copy of the letter:—

NEWBURGH, August 24, '63.

MR. QUIRK: If Mr. Hamill will not accept two hundred dollars for expenses in row race again on the Hudson, I will be in stance dapart from my resolution not to row away from that town, to accommodate the gentlemen, and I will row Hamill a row him a five mile race, for one thousand dollars a side, in four weeks after the deposit of the money, in Lake Champlain, and pay his traveling expenses from New York to the lake and back. I will give him a smooth course, and co-operate with Hamill to secure a fair-deal in every armament towards making the race a satisfactory one. If he is disposed to accept, it is a go; if not, I trust this will call our correspondence.

As the Hudson is as smooth Mr. Pay's river as mine, I will row him a five mile race, for two hundred dollars a side, at Newburgh, which is but sixteen miles from New York, while it is forty miles from Newburgh. I will row him in the same time for the deposit. I hope we can come to terms on this proposition, or else, my office will be vacated at once. I prefer to make this race at the earliest convenience. With respect,

JOSHUA WARD.

TOM BIN FIRST MAYOR.—There has not been a single branch in making the deposits for the great match between Tom Hessan and Tom King, the "cognit." being regularly forthcoming on the dates laid down in the programme, while in most instances the men themselves have put in an appearance, thereby investing the currency of sunday-sheets with a great deal more interest than would otherwise be the case. Ten thousand dollars is a big stake to fight for, and we believe such a large amount between two men for a stake money, on a pugilistic encounter. Hyer and Sullivan, in their memorable battle in February, 1859, fought for ten thousand dollars, but that was a match of a number of thousand dollars a side, and one hundred thousand dollars changed hands, in outside bets, on the result of that extraordinary event. But little betting, so far, has been done in the Heenan and King match, the sports preferring to see how men will behave themselves before venturing their surplus cash. The "belligerents" are well matched, and though Heenan may be the choice of those "well up" in fistic lore, it will not do to ignore the abilities of his opponent, for King is young, tough, big, active, game, and a very fair two-handed hitter; and the boy must not lose sight of these facts. Soon the sports will pour into their coffers the course of training, and then speculation will commence.

THE AMERICAN BILLIARD CHAMPIONSHIP is a topic referred to with enthusiasm by the respective friends of Messrs. Dion Bouci. cault and John Rosenthal, and were it not for the dog days with which we have been afflicted of late, we should in also, no doubt, be given the gratulations of the affair to be financial aspect. As it is, however, comparatively nothing is being done to that way, a few small bets at slight odds on Kavanagh being all that have come to our knowledge. October 15th will be less than two months ahead, hence, when we may look with certainty for big lifftbets and heavy investments. Both men are on the quiet just now, playing only sufficiently to keep their hands in; but when Charleston is taking, in deed and fact, the summer season, we shall be on the search of Sir John Franklin, they will go right in to improve their physique for the encounter.

NOVEL GUN.—SHOOTING ROUND A CORNER.—A novel invention in gunnery has recently been exhibited on the grounds of the Central Sticking Park, Chicago, being nothing less than a realization of the supposed impossibility of successfully desiring of "shooting round a corner." Any and every example of "vertical fire" practically does this; but the exhibition claims to do it in the like horizontally. The novel contrivance, it is said, is, in appearance, an ordinary mortar, and throws a three inch ball to any distance desired, within range, and is capable of throwing the shot or shell as easily and exploding it horizontally or perpendicularly, the ball describing an exact curve.

CHICAGO DRITTING PARK.—The formal opening of the grounds of this association is set down for the 26th, 27th, 28th, 29th, and 31st, during which days a grand series of purses will be put up for "trot up" jobs, mind) for competition. The liberal sum of $1500 is distributed into the various purses of $200, and $300. The opening purse to be $300, the closing one $300, for which last the winner of the $300 purse will not be allowed to compete. One of the $200 purses is for stallions exclusively, and a $200 is for pacers.

RUSTICATING AT SARATOGA.—Old Bill Tower is among the gay and festive cousins at the Springs, enjoying the moonlight hops and bad lager so provoked at our watering places. It is not true that Bill Tower will visit Saratoga to judge of the great race meeting recently held there on the Morrissey track.

A CRICKET MATCH is to take place on the grounds of the St. George club, Hoboken, on Sept. 2d, between the strength of the Willow and St. George clubs. The former eleven will include Messrs. Haslam, Hammond, Pearce, Sharp, Bainbridge, Higham, Lindsay, Scruggs, Stokes, Andrews, and Torrance. Were it not for the practice of charging an onto admission to the above grounds, a large number of spectators would be there.

WOULDN'T PAY.—Twenty-five cents a head wouldn't pay the boys for catching dogs, so we understand that the tariff was raised to fifty cents, and the number of lost, strayed, and stolen dogs has increased accordingly.

THE GREAT INTERNATIONAL PRIZE FIGHT.

In regard to the mere mill between those two ponderous and powerful pugilists—Heenan and King—fated to take place in December next, very little can be gleaned from our foreign cotemporaries on the same side of the Atlantic, but, fortunately, in the issue of Aug. 8, quotes largely from the GLOBE on that and other subjects, and in referring to the big battle says:—

"Everything is proceeding favorably, and there is all a sterling match of the substantials month. The gallant hero of Tony Pastor's has finished his circuit of the provinces, and is now in Montreal, prepatory to his departure into preparatory training. King will return to town on Monday next. In a monthly letter from the pen of Mr. J. G. Bennett, Jr., White Hall, Saturday Nick. The next instalment, of 250 a side, has to be staked at Mr. Hesseldine's, Sporting Life, on Tuesday next, being, on the 18th inst., and Tom is sure to have a bumper at his old quarters.

A few days more than three months from the date of this issue and the great day will be here, with its exciting scenes and memories. In America, well as England, all hands will be on the qui vive to find out the latest news, and the successive stream, ers one about that time will be expected to make fast time to express the intense interest of the public. The CLIPPER, as a matter of course, will be in extra demand then, for the public know full well, that it the only paper on which they can rely for *the earliest correct sporting news.* The big battle will, we think, be a tough-to-crack nut, because of the extreme pluck, strength, and age of the two combatants, and will, we expect, if not average, the great fight on Farnborough's field. The rates of preparation are already numerous, and the betting will be the topic of conversation in the sporting world. So clear the deck, and prepare for the encounter between those two Monitors of pugilism!

A BIG BATTLE, for $2000, was fixed to take place in the British P. R. on August 11, between Bob Travers and Jem Dillon, and at last advice it was the chief topic of interest in sporting circles. *The Illustrated Sporting News* says of it:—

"The men will be sure to be found in good trim on the day of fighting; and there will be a great rush of the fancy to Hull, on the 10th, between the hours of twelve and two o'clock, at Mr. J. G. Hanson's, Hackney Wick, where Mr. Jem Mace's Tavern is now in full swing. Mr. Hanson, all the leading celebrities of sport in London are sure to be present, and to a remarkable extent to be entertained at the dinner table, by the two Mace, Sim and Tilbert Cantona, Castle street, Leicester square, on Sunday night, the 9th, at the accustomed trainers' hour. Jem will arrive in town on Saturday, and take up his quarters with Mr. John Price, Bulldog Tavern, Hull, where he will receive every ground kerchief, with green crossings and filigreen border.

SHOULDER STRIKE—*A Novel of New York and the Army,* by Henry Morford. One of those works we should be glad to analyze and review, but our space forbids. Of it briefly, then—Profound in power, full of life, and, we believe, strong evidences of keen editorial tact, crowyhere; its word pictures distinct and attractive; its characters, strongly marked, of pleasing diversity, and admirably consistent; its touches of philosophy, for the most part, sound and sterling; its plot, well laid, and, for the most, truly enough; its humor, genial and appreciable; its satires, keen, searching, and prolonged; its *corps* of official corruption true and faithful; its pictures of the Southern society believe—ast sketches; its *denouement,* though tragic is not shocking, in any scene; its "200th Ho" will be "a character of the times;" and its "Battle of Malvern Hill," is a "Marmion" in Prose. Many of the incidents are probable, and some actually occurred. "McClellan is our man," but in the 2d edition we would leave a few hints, and ifs, and perhapses taken out. Admirably put up, and worthy of a place in every library. Price, $1 50, postage, 42c, muslin, $1.50; or, 2 Vols., paper, $1.00. T. B. Peterson & Bros., 306, Chestnut street, Philadelphia.

PRAIRIE CHICKENS.—We are to have an abundance of this game bird in our markets this fall, we presume, for advices from the great west inform us that the sportsmen in the prairie and forest districts it is said that guns are discarded as being too slow in massacring the innocents, and clubs and bludgeons used to bring them to terms. It is also said that large fortunes are sportsmen and their friends are betting on the results of these mutamous. We hope we shall not be considered as getting aid and comfort to the enemy, if we suggest that General Lee should make a raid out that way, and recapture his jaded army on game.

FRESHO is like wines round and about New York, has been slow sport since the torrid term commenced, and it is supposed that the blue, black, and wheat fish, etc., have followed the "redeffs" into more congenial climes after their retreats. By September 1st, they will have returned to their usual haunts, when tempting baits will be abundantly offered them by enthusiastic Valtonians.

THE BENEVOLO DRAGOON MATCH NOW in process between Uncle Sam and the Sixth Regiment, promises to be a X. A good many will consider it a hard X to bear, no doubt.

AQUATICS.

A SIX OARED SHELL BOAT, AND CLIPS, built by McKay, for sale, cheap, at the boat building shop of STEPHEN HOGBETS, foot of 11th street, East River. Inquire at the shop, or address 568 South street. 20-1t

SEPTIMUS CITY REGATTA CLUB.—The members of this club, and all those who wish to pull up the Eighth Annual Rowing Regatta, will please meet at the National, Third avenue, between 26th and 28th streets, on Wednesday, Thursday, August 27th. STEPHEN HOGBETS, President.

J. D. B. PUTNAM, Secretary. 20-1t

TRUE BOATS.—Our friends in Troy contemplate having a regatta in the fall, and the Sunnyside Club will be in it.

BREWER CITY REGATTA CLUB.—A meeting of this club is called for Thursday evening, to consider and take some action in regard to the Annual Regatta. See advertisement.

ROWING AT ALBANY, N. Y.—The sculling match for the Junior Champion Plate came off on the Hudson River, on Saturday last. The trial race between Lovett and Buckles—to decide who should pull against Ward—took place at half past four o'clock, and was won by Buckles, who reached the judges' stake boat a few feet ahead of his opponent, pulling a good, fair, average sum of money changed hands. Ohio were freely offered and taken as high as five to one against the Ward, Buckles pulling.

REGATTA AT CORNWALL.—Preparations are making to have an excellent day's sport at Cornwall, on the 3d of September, on the occasion of the Annual Regatta of the Hudson River, which takes place for numerous prizes.

NEW JERSEY ROWING ASSOCIATION.—Mr. Stephen Roberts of this city, is initiating a shell for this College; it is to be 45 feet in length, and is already progressing favorably towards completion.

BILLIARD MATCH AT POUGHKEEPSIE.—A billiard match was played last night at the Poughkeepsie Billiard Saloon, between Peter Smith and Jas. E. Sexton, full game, 500 points up similar game, Sexton's highest run were Smith 102, Sexton 96. A return match is talked of.

A BRIDEBROOM KILLED BY LIGHTNING.—A man fell a victim at Stockton (Illinois) last week, to one of the unpermitted custom prevalent in many rural districts of telling the bridegroom during supper in the young bride's presence. Three feet long been said he is hoping for the above purpose, having placed a piece of the lightning attract the church tower, and descending one of the lightning rods, uncovered with silver handle.

CURLING AT HOME.—A home game of curling has been invented in Scotland. The disk is made of strong plate glass, rendered smooth so as to be up to perfection. The disk can be used on any site, but for private parlies, one of twenty-one feet long by four broad will be sufficient. The disk is made of glass, and is polished Aberdeen and Peterhead granite, between three and four pounds weight, uncurled with silver handle.

A FEW HOURS.—In "Lady Morgan's Memoirs" a story is told of a gentleman who was denouncing a certain tobacco, and concluded a violent philippic by declaring that his lordship was so heretical that he would "rest a house on Ash Wednesday!" Of course he would," said a friend of the bishop, "of course he would, if it was a fast house!"

MILITARY MANIA.—Even Brigham Young's wives, it is stated, are afflicted with the military spirit; they call their Mormon husband "Dodger Scott!"

CRICKET.

SATELLITE VS. MANHATTAN.—These cricket clubs, the former of Williamsburgh, the latter a New York organization, played a match on the 18th inst. at Williamsburgh, which resulted in the former club, as the fair sex say, in the defeat of the Manhattan club, by a grand total score of 14 to 83. The score:—

SATELLITE.		MANHATTAN.	
First Innings.		Second Innings.	
Tilley c and b Livesey	14	b Livesey	6
Jno S Tucker	1	st Walker b Livesey	0
Walker b Livesey	1	st Walker b Livesey	27
Bryce st Tucker	0	c Tilley b Livesey	1
Palin not out	0	b Tucker	9
Wright c Walker b Livesey	1	Bryce c Tucker	0
Holley b Livesey	0	Palin c Tucker	8
Wright b Livesey	0	Wright c Tucker	0
Philpott b Livesey	1	l b w b Livesey	2
Tilly b Tucker	0	l b w b Livesey	0
Hammond b Livesey b Tucker	6	Wright not out	0
Byes 8, leg byes 3, wide 1	12	byes 4, wide 3, no ball 1	8
Total	36	Total	53

MANHATTAN.		SATELLITE.	
First Innings.		Second Innings.	
Livesey b Tilley	0	b Cox	0
J Tucker c Wright b Tilley	0	c Tilley b Cox	0
Clements c Tilley	0	c Tilley b Cox	0
Walker b Tilley	0	c Bennett b Tilley	0
Boyd b Cox	0	b Cox	0
J Tucker c Tilley b Cox	0	c Palin b Cox	0
Reeves b Cox	0	c Palin b Cox	0
Weston b Cox	0	c Tilley b Tilley	0
Simms b Tilley	0	c P Hammond b Cox	0
Bennett b Tilley	0	b Cox	0
Ryan b Tilley	0	c Walker b Tilley	0
Byes 2, leg byes 1, wides 5	8	byes 2, wides 2, no ball 1	5
Total	50	Total	27

Umpires—for Satellite, Mr. Hindson; for Manhattan, Mr. Weightman.

CRICKET IN CINCINNATI.—On Thanksgiving day, August 6, the Cincinnatians and Pastimes, of Cincinnati, Ohio, played a match at cricket played between sides chosen from the married and single members of the respective clubs, for a silver cup, and in favor of the married. There were prizes offered for successful batting and bowling, for the cup was a fine steel engraving representing the return from Rasoby, as the first prize for bowling, and a fine Bowie knife, for the best score of the game. On the part of the single, J. S. Newton was the recipient of the bowling, a cricket bat; and Mr. Howe, his second, a pair of gloves. The bowling of Messrs. Coolidge, Weldon, Howe, and S. Harvey, is said to have been capital, hence the comparatively small scores. The scores:

MARRIED.		SINGLE.	
Coolidge c J Newton b Howe	4	b S Harvey	0
J Schlegel b Howe	0	c Howe b Coolidge	0
Weldon c J Harvey b J Newton	0	c Kemper b Harvey	0
Howe c and b J Newton	0		
S Harvey	0	not out	0
Kemper b S Harvey	0	c Coolidge b Harvey	0
Benson b Howe	2	c J Newton b Howe	0
Coolidge b J Newton b Howe	1	c Kemper b S Harvey	0
Oaldine b Harvey	2	c Fenwick b S Harvey	0
Fenwick b Howe	0	c Benson b Howe	0
Lewis b Harvey	2	b S Harvey	0
Bell b Howe	0	c Howe b Harvey	0
George b Howe	0	c Booth b Harvey	0
Indiwell b Howe	2	c Kemper b Howe	0
J Schlegel b S Harvey	0	c Kemper b Howe	0
leg byes 1, wides 3	4	leg byes 2, wides 5	7
Total	57	Total	7

MARRIED.		SINGLE.	
First Innings.		Second Innings.	
S Harvey c J Coolidge b J Harvey	0	b w b Coolidge	0
S Harvey b Coolidge	0	run out	0
J Harvey b Coolidge	0	b Fenwick b Coolidge	0
J Newton b Weldon	0	run out	0
Fenwick b Weldon	4	c C Filbert b Fenwick	0
Cassidy b Weldon	0	c Cassidy b Howe	0
J Filbert b Weldon	0	b Weldon	0
Howe b Coolidge b Weldon	0	b Weldon	0
A Newton b Weldon	0	c C Filbert b Pierce	0
Benson c Fenwick b Coolidge	0	b Pierce	0
Smith b Weldon	0	not out	0
Booth b Weldon	0	c Dyson b Fuchhous	0
Kemper run out	0	c J Filbert b Coolidge	0
Bayard not out	0	c C Filbert b Coolidge	0
Byes 8, leg byes 1	9	byes 4	4
Total	13	Total	52

The return match is to be played on the 22d inst.

CRICKET IN CANADA.—On the 16th inst., at Hamilton, C. W., a cricket match was played between the Gentlemen of "Pinetreetown" of that city, but it turned out little better than a "scrub" affair, for the Gentlemen of "Pinetreetown" were not all of their best men; and the "Scrub" mustering only six, the sixth "cap-player was supplied from the ranks of the "Hunters," who were left to find "any other man" to complete their number. Charles Gill, Esq., of the "Hunters," was the only "Scrub" out of the lot—of which Doubanna played an innings of 32 off bowling, for bowling. The "Pinetreetown" gentlemen seeking it before their last wicket fell. Subjoined is the score:—

Benjamin B F Geddes	0	Bryce b Jones	0
Park b Bowen	11	Young b Geddes	1
Jones b Young	0	Byes, etc.	12
Kennedy not out	16		
Doubanna b Bowen	32	Total	77

Bogar b Duncan	1	Young b Duggan	0
H Geddes c Duggan b Park	0	Osborne b Kennedy	1
Bowen b Duggan	2	Waterbell b Benj'm McKelly	0
Bulmer run out	0	Stewart not out	0
Gibbs run out	0	Minto b Duggan	0
F Geddes c Young b Duggan	0	Byes, etc.	12
Wade c Young b Duggan	0		
Jones c Duggan b Park	0	Total	17

GRIMSBY VS. WELLINGTON SQUARE.—These Canadian cricket clubs played a match game on the Wellington Square's grounds, on the 10th inst., the former club, in their first innings, scoring 63 in their second. The Square scored 34 in their first, and 45 in their second, and the Grimsby club, in their 2d, the match was decided by the first innings.

BREWER CITY REGATTA ROBBERIES.—A cricket match between the strength of New York and Long Island, respectively, to consist of eleven men, and the two cricketing players, Messrs. Wright and Mary, Wright, Wm. Crossley, and Wm. Beaumont, to be played on Sept. 18th and 19th, on the grounds of the Staten Island Cricket club, etc.; it is also meet to have a base ball match on the same grounds for the same object, on the 18th. We hope it will prove a success.

LOST.—On the New York Cricket ground, a pair of spectacles, in a leather case, with silver mounting, on the "What Is It?" Barnum's Museum. No questions asked.

BALL PLAY.

MUTUAL VS. EXCELSIOR.—The second nines of these clubs played their return match, on the Union Ball Grounds, at Williamsburgh, on Wednesday, August 19th, in the presence of a large doklot for the Mutuals, the Eckfords winning by the score of 53 to 34. The Mutuals, in their first inning, scored 19 runs, and they let the Eckfords run up such a score. Five times did the Mutuals go to the bat, and the Eckfords only twice in their first innings. This game closes the series between them, the Eckfords having won the first game, and the Mutuals the second, on the Eckford side, getting no less than ten runs, Regetta's score of a being the best on the Mutual side. The scores:—

MUTUAL.	H.L.	RUNS	EXCELSIOR.	H.L.	RUNS
Gavagan, 3d b	2	4	Brewer, 1st b	1	3
Rogers, p	5	4	Spence, c	0	10
Smith, 1st b	2	4	Wright, 1st b	0	4
Sullivan, r f	1	4	G Gross, 3d b	0	3
Kelly, l f	1	4	Mary, 2d b	0	3
Taylor, 3d b	0	3	Travis, s s	4	4
Mitchell, 2d b	0	3	Crossley, p	0	3
Reunels, s s	0	3	Smith, 1st b	2	7
Harris, c	0	3	Mills, r f	2	6
		34			53

Innings made by each player.

Mutual.	1st	2d	3d	4th	5th	6th	7th	8th	9th
Eckford	4	6	11	5	1	15	7	7	5—52

Umpire—Mr. Wilson, of the Resolute club.
Scorers—Messrs. Adelman and Hicks.

RUN AND SCORE.—These prominent clubs, of Brooklyn and New York, had their first match together, on Tuesday, August 18th, the result being a signal victory for the Stars, by a score of 28 to 9. In a game of less than three hours duration, the contest being marked by a fine display of batting on the Star side, and good fielding by both nines, is a majority of instances. The Empires felt the loss of their regular catcher, catcher and long stop, Messrs. Ward, Bogert, and Bennett, being absent, but for this circumstance the game would undoubtedly have been more interesting. The Star nine, Messrs. Mills, Hicks, Norton, Wadell, and Herbert specially distinguished themselves in the field, and McBurney, Herbert, Lennon, and Mills, in run getting, the former getting two home runs. Nine made sans by a fine hit. On the Empire side, Russell, Schuyler, Bolting, and Sutton in fielding; Colyer and Mills the next best scorers at the bat. The score:—

STAR.	H.L.	RUNS	EMPIRE.	H.L.
Mitchell, 1st b	2	3	Westervelt, 2d b	1
Waddell, 1st b	4	3	Bolting, 1st b	0
Norton, l f	2	3	Russell, c	1
Lennon, 2d b	2	4	Miller, p	0
Herbert, 2d b	2	4	Wilson, l f	0
Hicks, 3d b	2	4	Colyer, r f	2
McBurney, 3d b	2	4	Hyder, s s	0
Mills, c	2	4	Sutton, 3d b	0
Kelly, p	1	4	Blume, 2 b	0
Total		28	Total	9

RUN MADE BY EACH INNING.

	1st	2d	3d	4th	5th	6th	7th	8th
Star	6	6	0	0	1	0	1	0
Empire	0	0	0	0	0	0	0	9

Umpire—Mr. Snow, of Henry Eckford club.
Scorers—Messrs. Wright and Hunt.

Passed balls—Russell, 0; Hyder, 1; Mitchell, 8.
Struck out—Westervelt, 1; Russell, 1; Lennon, 1.
Home runs—Norton, 1; McBurnett, 2.
Fly catches—Mitchell, 1; Bolting, 1; Russell, 1; Wadell, 1; Hicks, 1; Herbert, 1; Thompson, 1.
Catches missed—Russell, 2; Colyer, 1; Mary, 1; Kelly, 1; Hicks, 1; Mitchell, 2.
Put out on foul balls—Stars, twelve; Empires, twelve.
Put out at first base—Stars, 8 times; Empires, 11 times.
Time of game—two hours and forty-five minutes.

BASE BALL AT UTICA, N. Y.—The match between the Ross Hill Club, of Utica, and the Enterprise of Troy, on Saturday, August 15, came off on Wednesday, Saturday proved rather a tame affair, the Utica boys making a show. The following is the score:—

NIAGARA.	H.L.	RUNS	ENTERPRISE.	H.L.
C Vedder, p	3	1	Leavitt, 1st b	1
Crocker r f	3	1	Vanskoyck, r f	1
Mitchell, 1st b	3	1	Ward, c	1
J Vedder, l f	3	2	Gilbert, s s	1
Lewis, c	3	2	Lewis, c	1
Spell, 3d b	4	2	Baxter, l f	1
Wesson, s s	4	2	Truesdell, 2d b	1
Wells, c f	3	2	Penfield, 3d b	1
West, 2d b	3	2	Hoskins, p	1
Total		15	Total	8

RUNS MADE IN EACH INNING.

	1st	2d	3d	4th	5th	6th	7th	8th
Niagara	1	1	0	0	0	0	0	0
Enterprise	1	1	0	0	0	0	0	0

STAR VS RESOLUTE.—These clubs played the first of a and home series between them on Saturday, August 24, on Union ball ground, Williamsburgh, the former club winning Star by a score of 10 to 12, in a well contested game of three hours. The second game, played on Monday, the Star, hand in their full strength, whereas the Resolutes were short one or three of their regular players, who left for their first innings. Under these circumstances the Resolutes made a good game, and came very near winning. Of that of the Stars, in the early part of the game their play was not the best by a long shot, but after awhile they did considerably. The Resolutes took the lead, but lasted one of the Star nines, and the game ended in favor of Resolute's 12, from that time to the close the Stars were holding, or, at least, trying to hold the lead. The catch of Waddell was excellent, the former's play at short field feature of the game in batting. Wadell, too, was very in his play, and Mills, of the Star, and Bogert, of Resolute, hit very explosive. Thompson as catcher, was the right man in the right place, and Mills, of the Star, as pitcher, was also effective in his general play. On the Resolute side, Allen's play in batting, and Bogert, as the catcher, also, Allen's play behind being first-rate. The game lasted nine innings, and the Star nine, in their last inning, Flanders took the lead on the Star side, and Bogert, of the Resolute, on the 1st Base, of the Star nine, discharged the duties of Umpire, and the game was a good, fly played one throughout. The scores are as follows:—

STAR.	H.L.	RUNS	RESOLUTE.	H.L.
Mitchell, c	2	1	Rogers, s s	2
Waddell, 1st b	4	1	Wilson, r f	1
Norton, l f	2	1	Sinclair, 2d b	2
Lennon, r f	3	1	Allen, c	3
Herbert, 2d b	2	1	Bogert, 1st b	3
Hicks, 3d b	2	1	A Rogers, 1st b	1
Mills, p	2	1	Weston, 3d b	1
Thompson, c	3	2	Cowperthwaite, c f	1
Kelly, s s	2	2	Bennett, l f	1
Total		12	Total	12

RUNS MADE IN EACH INNING.

	1st	2d	3d	4th	5th	6th	7th	8th	9th
Star	1	0	2	0	0	0	0	0	9
Resolute	0	0	0	1	2	0	0	0	9

Umpire—Mr. Bogert, of Resolute club.
Scorer—Mr. Chatterwood.
Passed balls—Allen, 6; Mitchell, 7; Thompson, 1.
Home runs—Rogers, 1.
Put out on foul balls—Stars, 8 times; Resolutes, 3 times.
Put out at first base—Stars, 7 times; Resolutes, 9 times.
Fly catches made—Stars, 9; Resolutes, 9.
Catches missed—Stars, 3; Resolutes, 7.
Time of game—three hours.

TALL PEDESTRIAN FEAT.—On the 11th last, two men, Robb and Thompson, left Simcoe, Ontario, C. W., for a distance of forty-five miles, in eleven hours. They on the 12th left Simcoe for the return, completing the distance that a couple of friends from Simcoe, who went two or three days after to meet them, had great difficulty in finding them.

ROYAL BALL PLAYERS.—The National Base Ball Club of N. Y. have elected the following officers, viz.: Pres., Wm. Wise; Vice President, O. S. Stedman; Secretary, R. P. C. Treasurer, Jas. Taylor; Directors, A. Reitlinger, Jas. Hanlon, Joseph Indman. A match was played on Thursday, August 6, between the Club and a strong match club, resulting in a complete victory for the single men, they 37 and the married men 29 runs.

BILLIARDS.

WHO IS HANK MUNRO?—It is desirable to know, here and there, in the billiard fraternity, whether he is a fact or a chimerical. "Tring" says he's a myth, while Neil Bryant, of Philadelphia, says he is a fact, and a gentleman. We expect to see Munro run his cue through the ghost of the Hanks and Sexton.

SPORO LIGHT CAPTURED.—A numerous army of billiard amateurs, professionals, and volunteers, under the guard of Brigadier General Phelan, U. C. M. by a battalion of stragglers captured Steve Isiah, corner of Broadway and Fulton streets, on Saturday, the 15th inst. Steve Isiah has the assaulting sabre's hands, including Sporo Light, Sporo Light, Sporo Light, and appropriate sanctuaries, the party proceeded at once to conclusion, testing with the effect from Commander Phelan, that Sporo Light was ordered to be friendly, and about them in their scare for prisoners, Sporo Light, with a good deal of Sporo Light, and Kavanagh reclaimed their big guns and dred 20 shots of Sporo Light, and Kavanagh reclaimed their big guns and dred 20 shots of Sporo Light, and Kavanagh reclaimed their big guns and dred 20 shots of Sporo Light, and Kavanagh demolished 420. Each shot total was 20, as follows:—

Phelan.....6 16 41 31 36 18 0 20 12 15 27 3 0 11 4 23
Kavanagh.....0 2 4 2 6 0 0 18 16 28 41 19 5 65 3 36
Phelan.....0 2 4 2 6 0 0 18 16 28 41 19 5 65 3 36

After the above bombardment, Kavanagh and Isaiah's little French practice, which, after nine and eight shots, Kavanagh, reclaimed in the following order:—

Kavanagh.....0 2 1 80 1 37 0 1—30 | Isaiahs.....8 0 14 2 1 0 0 0

NEW YORK CLIPPER.

THEATRICAL RECORD.

NEWS, NOTICES, AND INCIDENTS OF THE THEATRICAL, CIRCUS, MUSICAL, AND MINSTREL PROFESSION.

OUR LETTER BOX.

We have letters for Frank Ward; Wm. H. Lewis; Charles Carl; Lizzie Harris; Antonio Ward; Wm. H. Lewis; Charles Peck Family; James Reynolds—Green; Henry J. Gossin; Lewis Sun; O. W. Harrison; G. F. Bryant; Geo. Jones; Geo. Jacob—formerly agent for George Christy; Isaac Ely and Harry Stephens.

CITY SUMMARY.

TO THE PROFESSION.

The CLIPPER is the great organ of the dramatic and show world, and since its debut every one has been in expectation of what is only useful to the profession, but interesting to the public. Perhaps the wholesome and business-like manner in which the CLIPPER has conducted its business of the profession can learn the wholesome and business-like manner. Perhaps a playbill, a newspaper, a line or two of notice, or a paragraph, or a paragraph, or a paragraph

AMUSEMENTS.

TO ADVERTISERS.

We call the attention of Managers and Professionals who wish to avail themselves of the extensive circulation of the New York CLIPPER, the Theatrical Organ of America, to make known their business wants, etc., to the following schedule of rates for advertising:—

Twelve cents per line for each and every insertion; for dramatic notices from other papers, incorporated in our summary, 12 cents per line; a liberal deduction, when the notices are made advertisements when paid for three or six months in advance. Day of publication, Tuesday of each week.

Communications to insure attention in the issue for that week, should reach us by Monday morning, at latest, or Saturday if possible.

BRYANTS' OPERA HOUSE,
Mechanics' Hall, 472 Broadway, above Grand street.
BRYANT BROTHERS, Proprietors; JOHN SIMPSON, Treasurer.
WIMANS and BUCHANAN, Ushers. A. ROSS, Usher.
SEVENTH YEAR OF THE ORIGINAL WORLD-RENOWNED BRYANTS' MINSTRELS.
THE EXCEPTION TROUPE OF THE WORLD.
The Company is composed of the following Talented Artists:—
DAN BRYANT,
NEIL BRYANT, NELSE SEYMOUR,
DAVE REED, J. B. WOOD,
GEORGE S. FOWLER, FRANK LESLIE,
ROLLIN HOWARD, J. W. BIRDSALL,
T. GETTINGS, JAMES MORRISON,
JAMES GARRATGOUA, O. S. CONNOR,
W. L. HOBBS, J. WM. SEAMAN,
LITTLE MAC,
In a new variety of Songs, Dances, Burlesques, Plantation Scenes, &c. For particulars, see bills of the day.
Tickets of admission 25 cents. 20-tf

THE GREAT ORIGINAL AND ONLY
CAMPBELL'S MINSTRELS,
Under the personal supervision of
MR. M. C. CAMPBELL.
The company consists of the following artists, viz:—
BEN DAVIS, JOHNNY DOCKER, J. H. CLIFFORD,
M. W. SLOOUM, J. W. BUTSON, GEO. GRAY,
M. W. GOULD, M. C. CAMPBELL, T. WADDE,
MASTER RUDY, J. TAMMESAUN, J. BUION,
SIG. SPEN, J. W. SEAMAN, E. EDWARDS,
E. BONNY, E. GREEN, A. SAWYER.
E. E.—NO CONNECTION WITH ANY OTHER Ethiopian or Burnt organization styling themselves CAMPBELL'S MINSTRELS.
FRANK EDWARDS, General Agent. 13-

CLEVELAND OPERA HOUSE.
Sole Proprietor..... DICK O'NEIL.
Stage Manager..... CHARLES D. SAYLES.
NOW IN THE FULL TIDE OF SUCCESS,
And Nightly Nightly Crowded and Enthusiastic Audiences.
The following Artists are nightly performing, and meet with great applause:—
MISS KATHLEEN O'NEIL,
The World-Renowned Irish Dramatic Vocalist and Comedienne,
M'LLE LIZETTA,
MISS SALLIE DUVAL.
MISS LIZZIE FIELDING,
MISS CLARA BURTON,
MISS ROSE ST. CLAIR,
MISS JENNY DUPONT,
JOHNNY HART,
The Inimitable Negro performer, and exact fac simile of the Great Billy Birch.
GEORGE ORDWAY GARDNER,
MASTER DIAMOND,
SAM COLE,
D. G. SMYTHE,
F. D. CAHL,
AND A FULL ORCHESTRAL BAND. H. PERRY.
Good Performers can always meet with good Engagements by addressing as DICK O'NEIL.
No Waiter Girls. 19-tf

SHOW BILLS OF EVERY DESCRIPTION.
THEODORE DOTON,
Begs to inform his old friends, Managers, and the Public generally, that he is now located at the
EMPIRE STEAM PRINTING ESTABLISHMENT,
13 SPRUCE STREET, NEW YORK,
Where he will give his personal attention to the production, in any style, of all kinds of
FLAT, COLORED, AND ILLUSTRATED SHOW BILLS.
Particularly adapted for
TRAVELING EXHIBITIONS,
CIRCUSES, MENAGERIES,
ECCENTRIC PERFORMANCES,
GYMNASTS, MAGICIANS, COMPANIES,
BLACK CUTS OF ALL KINDS,
TROTTING TO HARNESS OR WAGON,
SINGLE TEAMS OR RUNNING HORSES,
POLITICAL CLUBS.
T. D. trusts that his many years' experience in the business, the very large assortment of Cuts at his command, any of which can be printed in one or more colors, the service of the best Designers and Engravers for new cuts, and his desire to merit a continuance of past favors and a trial by new patrons. 16-3m

---

AMERICAN THEATRE,
444 BROADWAY 444.
WANTED—Three or four first class Dancers, Lady Vocalists, Ethiopian Performers, and Ladies for Ballet.
Apply to or address MONS LA THORNE,
Stage Man ager. 19-tf

CANTERBURY HALL,
WASHINGTON, D. C.
THE MOST MAGNIFICENT MUSIC HALL
IN AMERICA.
No Waiter-Girls employed. Ladies and Gentlemen visit here nightly always wanted.
No amateur performers employed—none but the very best talent engaged.
Address to WILLIAM E. SINN,
Sole Proprietor,
17-tf Washington, D. C.

CORINTHIAN HALL,
EXCHANGE PLACE, ROCHESTER, N. Y.
Will be Rented for Concerts, Lectures, Balls, and other purposes. Address
W. A. DEVINCLE,
23-2m* 10 Arcade, Rochester, N. Y.

THEATRICAL WIGS—Character and Comic; Minstrel Wigs; Lady Curls, etc. Also, Gloves, Fancy Goods, Paints, on hand and made to order.
PAUL DESPOTTE,
Theatrical Wig Maker,
19-2tr* 16 West Houston street, New York.

HERR P. LUBIN,
ECSAMOTEUR, LECTURER and POLYPSCHIST,
will soon introduce his great sensational entertainment, entitled
DALIDAIM; or, a NIGHT IN DREAM LAND,
employing an apparatus (miss en scene) with a Fourth Automata Artiste introduced in the annals of Wizardry. His Spiritual Melodeon, Shakspeare Writing Automata, and Aerial Trapeze Performer, are triumphs of mechanical skill, and invented by that eminent mechanician, Wood, aided by Professor Pepper, the Wizard Assistant have been secured. Professor Pepper's Ghost or Spectacle Illusion, will also be introduced. Particulars in future advertisement.
17-4tr*

NATIONAL THEATRE, CINCINNATI.
Proprietors, Messrs. DORVAL & CO.,
Acting and Stage Managers,
MR. BEAUMONT DARRIGO.
THE MOST MAGNIFICENT ESTABLISHMENT OF THE KIND
IN AMERICA!
NO WAITER GIRLS EMPLOYED.
Ladies and Gentlemen, of Established Reputation, in the
Music Hall Profession,
wishing engagements, may apply to
JAMES COWDER or C. DORVAL, Sole Agents,
or as above by letter, to P. O. Box 1900,
Cincinnati, Ohio.
16-3m

HARTFORD THEATRE.
Managers.....MYERS & MURRAY.
The season at this Theatre commences about the middle of September. First class Stars and Ladies of undoubted ability, desiring engagements for the Eastern Circuit, will be treated with on liberal terms, and Stock Stars may rest assured they will be supported by a full, first class Company.
A. MYERS, Providence, R. I.
N.B. Twenty Ballet Girls wanted. 15-5m*

Santiago's
Dec. 1st, 1858. **MAMMOTH PRINTING HOUSE**
OF NEW YORK.
Dear Sir,
"In consequence of "J. E. FARWELL" & Co.,
Yours truly, PRINTING ESTABLISHMENT,
and antagonistic to the NOVELTY STREET, BOSTON,
from the fashionable patronage of
PROGRAMME PRINTER.
NAR & SERGEANT,
RARE INVENTION OF HUMAN PATENT, Stereo will find it to journals give an account of an extraordinary case 10 to 25 Yrs here continue which took place on the 23d inst. Cro. and settlement, on the Kuhr, when the wife of a day labors 10-tf
four infants, two boys and two girls. "This mother a
drun," adds the report, "are doing well."

AMUSEMENTS.

WOOD'S MINSTREL HALL, OPEN.
614 BROADWAY 614
Opposite the Metropolitan Hotel.
HENRY WOOD.....Sole Proprietor and Manager.
THE MOST VENTILATED HALL IN THE CITY.
CROWDED HOUSES, TRIUMPHANT SUCCESS.
THIRD WEEK OF THE GREAT,
Pronounced by the Press and Public
THE MOST PERFECT ILLUSION
Ever produced in America or Europe.
THE GHOST.
WE CHALLENGE THE WORLD TO PRODUCE A GHOST
Equal to the one nightly exhibited at this Establishment.
THE GHOST OF SCHNEIDER.
MONDAY, August 30, and every evening during the week,
THE GREAT MINSTRELS.
Sph Hom, Charley Fox, Frank Brower, A. S. Talbott, Cool White, G. Harry, T. Wade, J. Wood, Richard, Gleon, Schwicardi, Master Wood, Isaac Brothers, Haslam, Lein, Lewis, &c.
HAPPY UNCLE TOM, THE CRIBBS AGAIN,
OTHELLO, CHARLEY TO JOHNNY,
FUNNY STORIES, MAGIC WONDERS,
THE BALLOON EXPLOSION, THE GHOST, &c.
Doors open at 7; commence at 8 o'clock. Tickets 25 cents.
Notice.—No connection with any traveling company assuming the name of Wood's Minstrels. 20-

---

LEA'S MELODEON, BALTIMORE, MD.,
AND
LEA'S MELODEON, DETROIT, MICH.
GEORGE LEA.....Lessee and Proprietor.
The above establishments are now doing a fine business under the management of GEORGE LEA, well known to the citizens of the United States as one of the most successful managers in the Concert profession.
Performers of well known ability can secure better engagements with him than any other manager.
Address, for engagements, as above, or at place, to
GEORGE LEA, Baltimore Melodeon.

The following well known names are among the few who are now performing at the above Concert Halls:—
JOHN MULLIGAN, JOSH HART,
ANDREW LEAVITT, BILLY CHAMPAGNE,
S. S. PURDY, BILLY WEST,
PROF. G. N. KIBBYE, TOM CONWAY,
YOUNG AMERICA, GEORGE WARREN,
MISS LIZZIE DOCKSTADER, MISS ELLEN SOUTHWORTH,
MISS JULIA ROBINSON, MISS ANNIE CHESTER,
MISS VICTORIA ROSE, MISS ELLEN BURTON,
MISS JENNY DOCK, MISS LAURA LESLARE,
MISS LIZZY ROWLAND, MISS TERESA TICLAS,
MISS EMMA FORBES, MISS FANNIE FORBES,
MISS MAGGIE MARSHALL, MISS KITTY LEE,
MISS FANNIE LEE, MISS LOUISA BLISS.
The entire Company numbering over
ONE HUNDRED PERFORMERS.
No amount of Salary too large for talented Artists. 15-tf

MAGUIRE'S OPERA HOUSE,
SAN FRANCISCO, CALIFORNIA.
THOS. MAGUIRE.....Proprietor and Manager.
JAMES DOWLING.....Stage Manager.
L. SCHMIT.....Leader of Orchestra.
W. BRYSHAM.....Treasurer.
THE STAR DRAMATIC COMPANY,
MISS SOPHIA EDWIN.
MR. & MRS. W. C. FORBES,
MISS NELLIE BROWN,
F. B. WHITE,
WILLIAM BARRY,
HARRY MILLER,
MISS KITTY LEE,
MISS LOUISA BLISS.
Stars visiting California should bear in mind that Mr. Maguire is also proprietor of the Metropolitan Theatre, Sacramento, and the Marysville Theatre. 18-8.tf

---

NOTICE TO MANAGERS.
THE GREAT ITALIAN DRAMATIC EQUESTRIAN TROUPE,
M'LLE GENEVIEVE,
The Beautiful and Dashing Equestrienne;
MR. C. D. COLLINS,
The Celebrated Equestrian Dramatic Actor:
will
MR. H. B. GATES' Hotel BLACK DEER, in the most beautiful and best located Village in Ulster County, are now open to negotiate with Managers for the production of Equestrian Dramatic Spectacles. Their Company consists of 20 Artists, and their extent now one. Communications to be addressed to
HENRY D. GATES, Business Manager,
20-1tr* CLIFTON GROVE, N. Y.

NEW MEMPHIS THEATRE,
CHARLESTON, SOUTH CAROLINA.
Will positively open on the 20th inst., with a Full and Efficient Company, who will please meet in this City on the 20th inst.
GEO. RAYFIELD, Manager.
C. T. PARSLOE, Agent.

THE WEBB SISTERS,
MISSES EMMA AND ADA.
Managers wishing to engage the services of these very talented Artists, for the ensuing season, should address them care of Clipper Office, or 23 Henry street, Brooklyn. 18-tf

---

ACADEMY OF MUSIC,
CLEVELAND, OHIO.
JOHN A. ELLSLER.....Manager and Proprietor.
The best and most popular Dwelling in the City for Concerts, Lectures, and all kind of Exhibitions. It can be rented by the night or week, from the middle of July, August, September, October, November, December, 1863; and April, May, and June, 1864, the other months being occupied by the Ellsler Dramatic Company. All applications directed to
JOHN A. ELLSLER, Jr., Cleveland, O., or
C. A. WAGNER, Columbus, O.
18-tf

PRINCE OF WALES THEATRE,
LIVERPOOL, ENGLAND.
This truly elegant and very beautiful theatre is kept open during the whole of the year.
AMERICAN STARS,
of acknowledged position and talent, negotiated with for long or short engagements, as mutual interest may dictate.
Address, ALEX. HENDERSON,
48tf Sole Lessee and Proprietor.

DEAGLE'S VARIETIES,
ST. LOUIS.
THIS VERY POPULAR ESTABLISHMENT,
AND THE LARGEST IN THE UNITED STATES, 16.NOW IN THE
First Class STARS treated with at all times. None other need apply. JAMES CONNER & CO., Agents,
17-3m or GEORGE DEAGLE, St. Louis.

THEATRE ROYAL,
MONTREAL, CANADA.
LESSEE.....J. W. DUCKLAND.
STARS desirous of visiting Montreal can apply to
J. W. DUCKLAND, Montreal.
12-tf CHARLES DUCKLAND, Montreal.

WANTED.—Two responsible UTILITY MEN, capable of doing respectable business, wanted for ROBERTS COMBINATION DRAMATIC TROUPE. Salary moderately, station lowest terms. W. A. DOUBE, Utica, N. Y. 19-2tr*

L. DUFLUCQ, the celebrated French Scenic ARTIST, author of "Thiodon's Theatre of Arts," "Dufloco's Holy Land," "McEvoy's Mechanical Theatre," "Mechanical Perspective of this War," the most successful show now on Exhibition, respectfully solicits orders in the Scenic line. Address, care P. O., Rochester, N. Y. 19-2tr*

NEW ROYALTON THEATRE, ROCHESTER, N. Y.
will open late Day, September 7th. Stars wishing nights for Fall and Winter Season, will apply to
19-3tr* Acting Stage Manager.

CANTERBURY MUSIC HALL,
N. W. COR. FIFTH AND CHESTNUT STS., PHILAD'A. PA.
LARGEST AND MOST TALENTED COMPANY IN THE CITY.
☞ Ladies and gentlemen of known ability, will address
MOLT GARDINER & CO., Proprietors.
8-3m

CALIFORNIA THEATRICAL AGENCY.—SHERIDAN COBDEN would respectfully inform members of the dramatic, Musical, or Equestrian professions, that he has established an Agency in San Francisco, and is prepared to negotiate engagements and transact all other business pertaining to the profession. Address SHERIDAN COBDEN, San Francisco, Cal.
☞ Each succeeding engagement secured must contain a stamp to pre-pay the same. 7-tf

AMUSEMENTS.

MORRIS BROTHERS, & CO'S MINSTRELS,
OPERA HOUSE, BOSTON, MASS.
CONNECTED THEIR FIFTH SUCCESSFUL SEASON,
MONDAY AUGUST 24.
MORRIS BROTHERS, PEAKE & TRAVIDDER'S MINSTRELS
Consist of the following Gentlemen:
LON MORRIS, J. LOVIGNE,
BILLY MORRIS, B. M. CARROLL,
JOHNNY HEE, J. QUEEN,
J. O. THOMPSON, F. WEMYSS,
F. W. FIESCOTT, R. FREDERICKS,
J. E. GILBERT, J. J. HELLIAND,
J. N. ENDEN, D. J. MAGUINNIS,
W. H. SCHNEIDER, J. W. TWISELTON,
E. W. BOARDMAN, JAPANESE TOMMY.
The Management will particular invite the public to a show distinguished array of Talent.
Tickets 25 cents; Reserved Seats 50 cents.
5-tf LON MORRIS, Manager.

FINAL TRAVELING TOUR.
SAM SHARPLEY'S MINSTRELS,
Based on Arch, opp. Burgess' Minstrel Troupe.
THE MONITORS OF MINSTRELSY,
AND AUTOCRATS OF ERICSSON,
Will start on their last Grand Traveling Campaign, on
MONDAY, SEPT. 7.
And will visit all the Cities of the United States and Canadas, affording our friends and the Public an opportunity of witnessing "SOMETHING NEW!"
Performed ONLY by the
GREAT ETHIOPIAN IRON GLADS,
THE MAMMOTH TRIPLE TRUPE,
22 STAR PERFORMERS,
Including the Great Original Ossman,
SAM SHARPLEY and COOL BURGESS,
The Wonderful Double Ring Dancers,
J. STONE and T. MUDGE,
The only Full and Complete Orchestra ever in a Minstrel Troupe.
Composed of Mr. Sam Sharpley, Leader,
A Quartet of Solo Singers, and the best Brass Band Traveling.
C. A. ROYE, Leader; Prof. BLACKMAN, Musical Director.
FRANK BOWLER, Leader of Brass Band.
FRANK CHILEY, Advertising Agent.
17-tf SAM SHARPLEY, Manager and Proprietor.

THE LARGEST
SHOW BILL PRINTING ESTABLISHMENT IN THE WORLD
IS THE
PRINTERS & MAPMAKERS,
(Successors to John R. Bacon,)
63, 65, 67, 69, 71, 73, 75, 77, 79, 81,
And 724 and 726 Montgomery street, San Francisco, Cal.

GREAT BOOKS!!
NEW BOOKS! NEW BOOKS!!
DON'T FAIL TO SEND FOR A CATALOGUE
OUR NEW CATALOGUE NOW READY.
SENT FREE—POSTAGE PAID—ON APPLICATION
THE OLD ESTABLISHED AND ONLY RELIABLE BOOK AND SPORTING GOODS AGENCY
Where orders are promptly and faithfully executed.
Address THOMAS CRIMBY, Marble Buildings,
14-tf 58 Nassau street, New York.

BOOKS! BOOKS!! BOOKS!!!
BOOKS! BOOKS!! BOOKS!!!
Beautiful and original ARBORITES
Phunny, Phiciscome, Phacetious, Phecetty, Phoppy Yankee Notions, Sporting Phenomena, and Parts
HUMSUBSTITUTIONS.
☞ Send for OUR BILLEUT CIRCULAR. It is
AN EYE OPENER.
We invite comparison: challenge competition and
DEFY THE SCRIBES.
Avoid country Mushroom concerns and one horse city establishments. Send to yourself from being humbugged. Address all letters, with stamp, to
EDGAR BOOK & CO.,
Purchasing Agents,
19-1tf 81 Nassau street, New York.

BOOKS! BOOKS!! BOOKS!!!
SPORTING ARTICLES, CARDS AND PRINTS,
A. N. P. SPORTING HOUSE, 75 Ann street, N. Y.
Books of every variety, either Foreign or Domestic, furnished on application. Sporting books of any description, and sending address, post paid, will receive immediate attention. Books, Sporting and Fancy Articles not in our advertisement, to be furnished to order. Catalogues sent on application. Address J. H. BRIGGS, dealer in Books and Fancy Articles, No. 75 Ann street, New York.

THE GREAT FANCY BUDGET; or, FLASH COMPANION.
DANG-UP COMPANION. Reprints with NEW BOOKS, Tales, new and Sporting Songs, Sporting Intelligence, Sporting one of our GREAT BOOK and FANCY NOTION CIRCULARS, Sporting Intelligence, and HUMSUBSTITUTIONS, GAMBLING. Price 20 cts. Address, with account and two stamps, EDGAR BOOK & CO.,
19-1tf 81 Nassau street, New York.

"DO YOU WANT WHISKERS OR MOUSTACHES?"—In 1859 I first asked this question. It was received with ridicule by many, and I had to pay of them every my Congress to fail in doing all I claimed for it; namely: Make the hair grow on the Smooth Face, and Beard on the Face of men with six weeks from the first application. Like all essential inventions, I have had to contend with a host of counterfeits, which I now offer to the public, with a fair and honest face of men with six weeks from the first application. Like all essential inventions, I have had to contend with a host of counterfeits, which I now offer to the public, with a fair and honest advertisement. However, truth is mighty, and will prevail; and you, my friend, if you want a Beard or Moustache, or Whiskers, or Hair, or really force the Beard to grow, and will neither stain or injure the face, send to me, and I will forward, free of postage, for $1. [19-tf] B. O. GRAHAM, No. 109 Nassau street, N. Y.

PLAYING CARDS,
And all articles used in
GAMES OF AN EXTRA KIND AND CHEAP
Manufactured and Sold by
17-1tf M. NEAGLE, 621 Broadway, New York.

CURIOUS BOOKS FOR CURIOUS PEOPLE
Don't fail to send for a Curious Catalogue.
Address JOHN TREWHITT,
No. 107 South 3d street, Philadelphia.
19-4t

SOMETHING NEW.—Sulliers and Trade supplied with Stereoscopic Pictures, Lake from French model. HINFE, price 84 each.
CARTES DE VISITE, not over 500 kinds, 25c each.
STEREOSCOPIC VIEWS, from 75c to $2 each. 200 kinds sent by mail. Enclose red stamp for Circular. Address
14-3m* H. PONCIA, Photo., P. O., New York.

ON RECEIPT OF 50 cts. we will send free, by mail, the SURE CURE and Antidote to
GIEWING'S SELF-PRESERVER.
Be saved from EMACIATION & INSANITY. The price a trifle, and when you consider the enormous expense, one stamp tax, and the great results. Address
GIAS. H. DAY,
10-3m New Haven, Con.

JUST IMPORTED FROM PARIS,
Carte de Visites from Life, very rich, price 22 cents. Books, Cards, Prints, &c.
Enclose red stamp for our new circular.
H. BRIGGS,
19-4tr* care Box 3773, N. Y.

NEW BOOKS!—NEW BOOKS!—
CARTES DE VISITE.
Sporting Goods, Books, Cards, Prints, &c.
Send for a Circular. C. D. HARRISON,
10-3m* Box 1580, New York Post Office.

KNAPSACK CHESS AND CHEQUER BOARD
With Men. Ready Sept. 1. Sent Postage paid, by mail, receipt of 50 cents, by CHAS. HENRY DAY, Publisher,
19-4t New Haven, Con.

FRED PARSELLS & BROTHER, General Purchasing Agents. Our new Circular of cheap Books and Prints, is now ready. Address Box 3837, N. Y. P. O.

BOOKS, CARDS, &c. Send for my Circular, enclose stamps. Address C. D. HARRISON,
14-3m* Box 1581, P. O.
Boston, Mass.

STEREOSCOPIC VIEWS and Cartes de Visite, 5 different kinds. Send for Catalogue. VICTOR DEMARE, P. O. Box 5180, New York.

THE OLD ESTABLISHED BOOK AGENCY. Wanted for a Circular. HENRY STEPHENS, 55 Nassau st.

MISCELLANEOUS ADVERTISEMENTS.

PHELAN'S IMPROVED BILLIARD TABLE
AND COMBINATION CUSHIONS.

These Billiard Tables have received the unqualified approbation of the best players and most competent Judges, who have universally pronounced them unequalled for general excellence, durability, and elasticity.
Seven distinct patents for improvements in Billiard Tables have been granted to me by the United States Patent Office, we have lately obtained a patent from the French government, our improvements are in high demand.
We employ, in the construction of our tables, a variety of choice specially made for the purpose, by which means we enabled to insure a scientific and mechanical accuracy in the unknown in Billiard manufacture.
Having a long experience and thorough knowledge of the appliances of Billiards and constantly on hand a large stock of the best and most thoroughly seasoned materials, we are prepared to furnish everything required in the Billiard line with the utmost dispatch.
The eminent French billiard player, M. Berger, has pronounced the following opinion:
"New York, 24 August, 1858.
"On the eve of leaving the United States, I am happy to bear to all amateurs of Billiards that, after a tour of eleven months the principal cities, I have been enabled to form a satisfactory manner of the superiority of the Billiard Tables manufactured by Phelan & Collender. The system of manufacture is so superior, that I am happy to introduce their new cushion into Europe. I have the honor to remain, Gentlemen, American Billiard Tables that of the French Tables, of unrivalled elasticity and beauty. For these reasons I am ready to make this declaration.
"BERGER, CHAMPION OF BILLIARDS, Paris."
Parties ordering from us will find our prices as low as work can possibly be made for. We sell first-class artists at cost price, and to the trade on liberal terms. Circulars free.
Orders by mail carefully and promptly executed. Illustrated Catalogue and Price Lists sent by mail. "Billiard Matters" a journal published in the interest of Billiards, and containing a complete and authentic record of billiard news, and everything interesting to amateurs of billiards, sent free on application.
PHELAN & COLLENDER,
63, 65, 67, 69, 71, 73, 75, 77, 79, 81,
And 724 and 726 Montgomery street, San Francisco, Cal.

GREAT BOOKS!!
NEW BOOKS! NEW BOOKS!!
DON'T FAIL TO SEND FOR A CATALOGUE
OUR NEW CATALOGUE NOW READY.
SENT FREE—POSTAGE PAID—ON APPLICATION
THE OLD ESTABLISHED AND ONLY RELIABLE BOOK AND SPORTING GOODS AGENCY
Where orders are promptly and faithfully executed.
Address THOMAS CRIMBY, Marble Buildings,
14-tf 58 Nassau street, New York.

BOOKS! BOOKS!! BOOKS!!!
BOOKS! BOOKS!! BOOKS!!!
Beautiful and original ARBORITES
Phunny, Phiciscome, Phacetious, Phecetty, Phoppy Yankee Notions, Sporting Phenomena, and Parts
HUMSUBSTITUTIONS.
☞ Send for OUR BILLEUT CIRCULAR. It is
AN EYE OPENER.
We invite comparison: challenge competition and
DEFY THE SCRIBES.
Avoid country Mushroom concerns and one horse city establishments. Send to yourself from being humbugged. Address all letters, with stamp, to
EDGAR BOOK & CO.,
Purchasing Agents,
19-1tf 81 Nassau street, New York.

BOOKS! BOOKS!! BOOKS!!!
SPORTING ARTICLES, CARDS AND PRINTS,
A. N. P. SPORTING HOUSE, 75 Ann street, N. Y.
Books of every variety, either Foreign or Domestic, furnished on application. Sporting books of any description, and sending address, post paid, will receive immediate attention. Books, Sporting and Fancy Articles not in our advertisement, to be furnished to order. Catalogues sent on application. Address J. H. BRIGGS, dealer in Books and Fancy Articles, No. 75 Ann street, New York.

THE GREAT FANCY BUDGET; or, FLASH COMPANION.
DANG-UP COMPANION. Reprints with NEW BOOKS, Tales, new and Sporting Songs, Sporting Intelligence, Sporting one of our GREAT BOOK and FANCY NOTION CIRCULARS, Sporting Intelligence, and HUMSUBSTITUTIONS, GAMBLING. Price 20 cts. Address, with account and two stamps, EDGAR BOOK & CO.,
19-1tf 81 Nassau street, New York.

"DO YOU WANT WHISKERS OR MOUSTACHES?"—In 1859 I first asked this question. It was received with ridicule by many, and I had to pay of them every my Congress to fail in doing all I claimed for it; namely: Make the hair grow on the Smooth Face, and Beard on the Face of men with six weeks from the first application. Like all essential inventions, I have had to contend with a host of counterfeits, which I now offer to the public, with a fair and honest face of men with six weeks from the first application. Like all essential inventions, I have had to contend with a host of counterfeits, which I now offer to the public, with a fair and honest advertisement. However, truth is mighty, and will prevail; and you, my friend, if you want a Beard or Moustache, or Whiskers, or Hair, or really force the Beard to grow, and will neither stain or injure the face, send to me, and I will forward, free of postage, for $1. [19-tf] B. O. GRAHAM, No. 109 Nassau street, N. Y.

PLAYING CARDS,
And all articles used in
GAMES OF AN EXTRA KIND AND CHEAP
Manufactured and Sold by
17-1tf M. NEAGLE, 621 Broadway, New York.

CURIOUS BOOKS FOR CURIOUS PEOPLE
Don't fail to send for a Curious Catalogue.
Address JOHN TREWHITT,
No. 107 South 3d street, Philadelphia.
19-4t

SOMETHING NEW.—Sulliers and Trade supplied with Stereoscopic Pictures, Lake from French model. HINFE, price 84 each.
CARTES DE VISITE, not over 500 kinds, 25c each.
STEREOSCOPIC VIEWS, from 75c to $2 each. 200 kinds sent by mail. Enclose red stamp for Circular. Address
14-3m* H. PONCIA, Photo., P. O., New York.

ON RECEIPT OF 50 cts. we will send free, by mail, the SURE CURE and Antidote to
GIEWING'S SELF-PRESERVER.
Be saved from EMACIATION & INSANITY. The price a trifle, and when you consider the enormous expense, one stamp tax, and the great results. Address
GIAS. H. DAY,
10-3m New Haven, Con.

JUST IMPORTED FROM PARIS,
Carte de Visites from Life, very rich, price 22 cents. Books, Cards, Prints, &c.
Enclose red stamp for our new circular.
H. BRIGGS,
19-4tr* care Box 3773, N. Y.

NEW BOOKS!—NEW BOOKS!—
CARTES DE VISITE.
Sporting Goods, Books, Cards, Prints, &c.
Send for a Circular. C. D. HARRISON,
10-3m* Box 1580, New York Post Office.

KNAPSACK CHESS AND CHEQUER BOARD
With Men. Ready Sept. 1. Sent Postage paid, by mail, receipt of 50 cents, by CHAS. HENRY DAY, Publisher,
19-4t New Haven, Con.

FRED PARSELLS & BROTHER, General Purchasing Agents. Our new Circular of cheap Books and Prints, is now ready. Address Box 3837, N. Y. P. O.

BOOKS, CARDS, &c. Send for my Circular, enclose stamps. Address C. D. HARRISON,
14-3m* Box 1581, P. O.
Boston, Mass.

STEREOSCOPIC VIEWS and Cartes de Visite, 5 different kinds. Send for Catalogue. VICTOR DEMARE, P. O. Box 5180, New York.

THE OLD ESTABLISHED BOOK AGENCY. Wanted for a Circular. HENRY STEPHENS, 55 Nassau st.

MISCELLANEOUS ADVERTISEMENTS.

TO SUBSCRIBERS.

The following are the present rates of Subscription to the New York CLIPPER.
Single copy of the Clipper.6cts | Subscription for 6 months. $1 50
To Wholesale Dealers.....6cts | Subscription for 4 months. 1 00
To Retail Agents.....6cts | Subscription for 1 year.....10 00
Subscription, per annum. $5 00 | Club of Eight.....30 00
Subscribers in Canada and the British Provinces, One Dollar per annum extra, to cover postage.
☞ All cases in advance.

HOW TO MIX DRINKS.
The Modern Professor,
Recipes for mixing American, English, French, German, Italian, Spanish, and Russian Drinks, Cobblers, Punches, Cobblers, Slings, Cocktails, &c.
BY JERRY THOMAS,
Late Bonkeeper at the Metropolitan Hotel, New York, and Planter House, St. Louis.
To which is appended a Manual for the manufacture of Cordials, Liquors, Fancy Syrups &c, containing Recipes after the manner of the Celebrated Distillers of Liquors and Fancy Syrups and Beverages; designed for the special use of Manufacturers and Dealers in Wines, Liquors and Spirits, Grocers, Druggists, Private Families, the same being adapted to the trade of the United States and Canadas.
CONTAINING OVER 10 VALUABLE RECIPES.
A large book, bound in cloth. Price $1 50.
Published by DICK & FITZGERALD,
No. 102 Nassau street, N. Y.
Copies of the above book sent by mail, in any address, free of postage, on receipt of the price. 19-2t

---

"IS ALL THE GO."—"The Picton Pipe," "Substitutes for Meerschaum," "Economical Pipe," "Cools Smoke and Heat," "Useful, Cheap, and Durable." Best post free, for 40 cents; with a gold mouth piece, 50 cents.
Address J. H. BROWN, Hewtey, Pa.
Head extract from the Penfield Enterprise:
PENFIELD, C. Y., July 23, 1863.
We have received from Mr. J. H. Brown, Hewtey, Pa., three "Picton Pipes," those for which he is Manufacturer Agent. The Pipes are very fine, and we know of many Physicians in Penfield, and other, and every body can plainly see I am "puffing" the article. "Pipe Pipe" is a good thing, it is a novelty, and will injure the sale of cigars, in our opinion. They are very cheap, too, and it is impossible for them to get strong, like other "Pipes." 18-2tr

---

RICH AND SPIOY!—
JUST PUBLISHED.
FIVE NEW BOOKS
ENTIRELY ORIGINAL
and surpassing all other previous works of the kind ever issued, in richness of humorous adventure. Just in the most fashionable luxury access, vividly delineated by a master hand. They are handsomely bound in cloth, with the following illustrations, 160 pages each book. Price $1 50, single; two for $2 50, or the five for $5.
Sent to any address, free of postage, postpaid, neatly and securely sealed, immediately on receipt of price. Address
CHARLES MORELAND, Publisher,
62 Warren street, New York.
Catalogues forwarded on receipt of a three cent stamp. [20.2tr

---

RICH, RARE, AND RACY.—The most wonderful book of the nineteenth century! Best type, best paper, 25 cents. Address
V. M. S.,
18-3tr* Franklin, Venango Co., Pa.

☞ CARD PHOTOGRAPHS.—15c each, or eight for $1, post paid. Address J. H. FOUNTAIN, care "Box 3773," N. Y.
16-10tr*

LOVE-A-LA-MODE.—Catalogues of Books, &c., sent free. A. GORDON,
17-1tr* 84 Duane street, New York.

KATE VAUGH. Rich Rare, and Racy, Sensation Novelette, 10 cents. Love and Sentimental Songster, 10 cents. Best free, by mail, on receipt of price.
17-4t CHAS. H. DAY, New Haven, Conn.

ANOTHER NEW SONG; beats the World! Price 13 cents. 12 for $1. Address Box 38.
17-4tr* North Stratford, N. H.

HOW TO WIN AT CARDS.—Send your address and two red stamps to HOWARD M. GRAVES, New York City Post Office, and he will inform you of a SURE method of winning at all the various games. Try it, and get an answer by return mail. 19-4t

THE NEW YORK CLIPPER.

AMERICAN SPORTING AND THEATRICAL JOURNAL.

FRANK QUEEN, Editor and Proprietor. | NEW YORK, SATURDAY, AUGUST 22, 1868. | VOL. XI.—No. 19. PRICE FIVE CENTS.

SUSIE KNIGHT;

OR

The True History of "The Pretty Waiter Girl."

A FAMILY POEM IN THREE CANTOS.

CANTO I.

I.

Down a thousand handsome factory girls
Who half the glories of Lowell city line,
Whose rosy cheeks peep forth from shading curls,
As freely smiles as peep from spinning;
Whose Roman charms have a peculiarity,
I wish for once to take a heroine:
Her curious story I will tell you anon,
Not try to make her many sins too small.

II.

The chief mistake with poets in our time
Is that they picture angels some below;
Present fair maids, in lowly sort of rhyme,
Who sought of sin or peccadilloes know:
Who well apart from all our world glories,
And into saints and female seraphs grow.
Poets forget that we are made of dust,
And subject to the devil—and to lust.

III.

This being so, and fearing somewhat lest
I too should walk upon the beaten track,
I'll promise, reader dear, to do my best
To paint a scene with vices deep and black;
And that they may not on my digest,
Incongruous scenes my story shall not lack:
In fact the tale will be, as you've carried,
Truthful history of a "child of sin."

IV.

Her name (important thing) was Susie Knight;
Artist she answered to the baptismal rank,
Although it well kept records speak aright
Her good old father, he an honest yeoman,
Had sought to fasten on his child the slight—
If lusphonious name of Susan Slowman.
Pity a cognomen, which in law is carried,
Girls lose their names whenever they get married.

V.

Amongst New-England hills the child was reared,
With blue-eyed rules to guide her infant feet;
But when her looked-for years of maidhood neared,
Her many charms and sunny temper sweet
Had made to be Lieutenant Gray's betrothed
By envious girls throughout the village street;
But though she'd marriage with you by the score,
She whispered, "No!" and waited still for more.

VI.

As fast a handsome, mustached stranger came
Fresh from New York, performed and "dressed to kill,"
H. Robert Ralph, the very high sounding name,
With gossiping the neighborhood did fill.
He soon acquired a pleasant country fame
And might, I make no doubt, have held it still;
But for one act, which stamped him as a slave
To baser passions, and of evil knave.

VII.

Miss Susie got acquainted with this man,
And lost her heart in the acquaintance, too;
For he was rich—or seemed to be—
And yet she was "Susie" to fall over head
Before he had known her half an hour.

[illegible]

VIII.

Old Slowman, true, did some objections make,
But Dan exhibiting Mr. soon silenced his tongue;
And Knight and Susie sailed upon the lake,
Took walks together, and together sung.
Of other girls no notice would he take,
But on her words with rapture great he hung:
He praised the beauty of her face and curls,
And swore she was the loveliest of girls.

IX.

One night he called and asked her out to ride:
"Twas Winter weather and snow lay deep,
And as manners her Susie's warm hood tied,
She warned her "twas a bitter, freezing night.
To be quite sensible "H. Robert" tried,
But though it was a mortifying sight,
And one we would not wish to see in light,
We can't deny the fact that Bob was "tight."

X.

I don't intend to write a moral verse,
Didactic poem, or any such like thing;
Rhymes of that kind are very seldom terse,
And not the themes from poetic fancy sing:
Invariably they are as bad, or worse
Than sermons dull, or plans jaw-breaking.
Why, if you really wish to show men evil,
You'd better introduce them to the devil.

XI.

But, though, as I have told you once before,
I won't indulge in many sage reflections;
Yet I must permit me to make—to more,
If young girls' thoughts don't run in right directions,
The mother birds their fledglings teach to soar,
And they should be their guides and protections;
But they forgot, in looking out for money,
That wickedness is sewer off than honey.

XII.

But to proceed: H. Robert's sleigh was there,
And a refusal would incur displeasure,
And Mrs. Slowman really did not care
To get "put out" with this fine man of leisure.
Oh, no! he was not drunk, she did declare,
And thus relieved her conscience in some measure:
So leaving daughter Susie a good night,
She watched the sleigh-bells coursing out of sight.

XIII.

The horses flew on noon the crystal snow,
With pleasing fury and with wonderous haste,
Such cities as those in Winter are "the go,"
And quite scorning to my humble taste;
But in this case, what should the rascal do
But place his arm around the lady's waist,
And, drawing her to him, enjoy the bliss
Of one long hug and one ecstatic kiss.

XIV.

Side of that kind, of course, are very wrong,
But, reader, probably both you and I
Had done the same, for flesh is not so strong,
And virtue often is hyperbolic;
As any rate this is a truthful song
In which shall not appear a single lie;
So I must tell you that he kissed her very long,
And say that Susie really liked the fun.

XV.

Decidedly, had that kiss been the last
It would have caused no vast amount of trouble,
But scarcely had it in its sweetness past,
Before our hero made the number double,
Such exercise, 'mongst girls whose thoughts run fast,
Is very apt to make the blood bubble,
And cause them to forgot the barrow road
Where folks must walk to keep from passion's goad.

XVI.

To make some slight resistance Susie tries,
Then gently sighed and looked up to the moon:
Then sighed and looked and closed liquid eyes,
And blushing red as rose do in June
Was soon completely lost in blissful sighs.
The horse sped slowly after that, and soon
Her lover held her, clasped within his arms,
Enjoying her voluptuous, blushing charms.

XVII.

So many articles the ladies wear,
Such varied kinds, and folds, and different styles,
Their "hanging sights"—a phrase I borrow from Hogarth—
That aiming at a particular one is very difficult to know.
To let the hand inside the outer, or first,
I sometimes wish that, as our fashion goes,
We might adopt the custom of the Turks;
I think 'twould be quite pleasing to the males—
To see the girls in gauzy robes and veils.

XVIII.

But then, perhaps, our rough New-England climes
Would scarce allow the gen'ral introduction;
And then, besides, it might increase the cribs
Known in our midst as feminine seduction.
I am a moral bard, and I'm afraid
I notice virtue going to destruction,
I weep and sob most bitterly, in truth
It brings to mind some follies of my youth.

XIX.

But, gracious! I shall lose the noted "thread"
With which our authors keep their stories straight,
My story's not quite ended yet
All those events that have transpired of late.
Well, matters had gone so far that they got so good as dead,
And my tough conscience doesn't much berate:
So in the eve how they got married
I'll guide my pen along, "and say my say."

TO BE CONTINUED.

THE DUKE AND THE ACTRESS.—Charles, third Duke of Bolton, was born on the 8d September, 1685. He had married in 1719, the Lady Lucy, daughter and sole heiress of Lord Vauban, and Earl of Carbery, in Ireland, and Baron Gray in the county of Carmarvonshire. But the Duke and Duchess lived apart; and the marriage was dissolved by an act, on the breaking out of the rebellion, in 1745, he raised for the King's service a regiment of foot, and was appointed by Lieutenant-Colonel, his Majesty's forces. Soon after the death of the Duchess, which happened on the 20th September, 1751, he married Lavinia Fenton. Of this marriage there was no lawful issue. The Duke died at Thinbridge Wells on the 26th August, 1754, aged sixty-nine. Lavinia Fenton survived him only six years, dying on the 28th January, 1760; her Grace was interred at Greenwich with all the appropriate ceremonies. "Though raised to so high honor," says a biographer, "she never forgot that she owed it to her beneficent and to fortune." Dr. Joseph Wharton, in a note subjoined to Pope of Swift's lectures to Gay, says of her—"She was a most accomplished and agreeable companion; had much wit, good strong sense, and a fine taste in polite literature. Her person was agreeable and well made; though I think she could never be called a beauty," but on this question the Doctor was probably in a minority. "It had the pleasure of being a favorite with her, when her conversation was much admired by the first characters of the age, particularly the Lord Bolingbroke and Lord Orrery." * * Miss Lavinia Fenton has not been the only lady who has had the honor of the peerage by her performance of "Polly Peachum." Other representatives of the character have been similarly honored. Lord Thurlow, the son of the Chancellor of that name, who succeeded his father in the peerage in the 12th September, 1800, was married to Miss Bolton, Covent Garden Theatre, on the 13th November, 1813; and the famous Miss Stephens, of the same theatre, is now the Dowager Countess of Essex. And to say nothing of other examples, the twelfth Earl of Derby married Miss Farren, and the late Lord Craven married Miss Louise Keeton.

DRAMATIC AND OTHER SKETCHES.

NEW SERIES.—NUMBER NINETEEN.

WRITTEN EXPRESSLY FOR THE NEW YORK CLIPPER.

CHARLEY FOX.

This popularly original and celebrated composer of many Ethiopian eccentricities and justly very popular banjoist and bonny phoolow, was born in Brooklyn, N. Y., November 18, 1828. His father was a vulcan, and at the age of ten years he was daily found at the forge with sledge in hand, which he continued for two years. He has not followed the business his father learned him, working at the forge, for within our recollection he has never yet found him guilty of "forging" anything, not even an old joke off on the public at an original, for he it known Charley is original in almost everything he does.

His first appearance before the public in the disguise of burnt cork was during the year of 1846, as a "delineator of a negro" company bearing the name of "Fox's African Minstrels," and played at Stapleton, Staten Island. After the close of the season attached to a traveling company, and visited many of the principal cities and towns throughout the United States. In 1854, Wood's Museum cut by leading a strolling life, he resolved to become attached to a permanent organization and settle down in New York; since which time he has been employed in companies of great respectability. In 1861 he was attached to Booley's Minstrels on Broadway, and while there became a great favorite with Broadway audiences, establishing himself as an artist of no common ability. At the opening by Mr. Wood of his New Marble Minstrel Hall on Broadway, in 1862, he took one of the ends as "Tambo." This "position" he has held the present. Without doubt Mr. Fox is one of the very best performers in his line. There is always an artistic finish about anything he essays, whether in song, dance or repartee. It is whatever a man undertakes he must be perfect in all the details, or failure is his attempts to succeed will prove failures, and his appeals for favor will become stale, flat and unprofitable. Charley Fox is possessed of a vein of rich humor, and he has the facility of making all around laugh in despite of themselves. He has long although at times very quiet, bursts forth like a rush light and makes its mark among his auditors. He has quite a long list of songs, many of which are very popular with the public, among them are "What Can't be Cured," "How Yo Winde," "Johnny's Squal is not Here," "If Your Face is Pretty, Show It," and "Kingdom Coming." His banjo solos, many of which are original with him, are always given with much spirit, and are of a hearty re-ale, as and-man, he is a favorite acquisition to any first-class band, and the great popularity which he now enjoys at Wood's Minstrels is a sure guarantee of his being a comedian of the highest standing.

MR. JOHN T. RAYMOND.

This gentleman is a palm-taking, conscientious artist. His voice is manly and sonorous, and his manner, though at times a little stagey, not devoid of grace. Perhaps his delineations of clerdon are qualities that he should aim at in the line of characters that he has adopted. During the season of 1861, Mr. R. was a prominent member of Laura Keene's company, in this city, and made a very favorable impression upon the audiences that nightly attended to witness his great impersonation in "Our American Cousin."

DANGEROUS LETTERS.—A lady in Bangor, Me., being called on by a recruiting officer averred that her husband had gone in the army for two years. Seeing that she had a baby in her arms a few months old, the officer asked for an explanation. This was a poser, but the lady on thinking a moment said that she had letters from her husband every month and it was owing to the letters entirely."

PARTY.—The Empress of the French has set the fashion of having the heads of her carriage horses decked with artificial flowers. At last accounts the horses of the Imperial lady wore wreaths of lilac.

CITY SUMMARY.

TO THE PROFESSION.

☞ The CLIPPER is the great organ of the dramatic and show profession, and our desire is and ever has been to make this department not only useful to the profession, but interesting to the general reader. Through the medium of our little sheet, therefore, the profession can learn the movements and business of each other. Dropping a playbill, a newspaper, a line or two of the movements of yourselves and those associated with you, so that they may reach us by Saturday, or Monday, at the latest, and the items furnished will appear in that week's issue of the CLIPPER, which is forwarded to agents throughout the country early on Tuesday morning of each week. We charge nothing for recording the movements of our friends, neither do we act or seek favors at our hands in the business. We do continue the CLIPPER as a reliable organ for the benefit of the profession, and thereby extend the sphere of its usefulness.

MONDAY, August 17, '68.

We have had another week of hot weather, a trifle more moderate, only, than the week preceding; and its effects have been damaging to amusements, and to business generally. Thousands of our citizens left the city last week for what they supposed to be "more comfortable climes," such as Saratoga, Niagara, Long Branch, and rural retreats of less fashionable pretensions, but more comfortable in all the bearings; and yet, strange as it may appear, it is stated that at the resorts referred to the thermometer marked a higher figure during the day than was reached by any of the thermometers in Gotham, and hot weather was never known before by our "oldest inhabitants," and the wonder is, that we have not had an epidemic raging here. A few weeks more, and the summer heats will be over, absentees will be returning, and business will once more command the attention of capitalists and traders. Already, western and other merchants are registering their arrivals at our hotels, and wholesale trade promises a brisker life. Summer merchants and traders combine business with pleasure while here, and there are but few of them who let the ignorance of what New York contains "they have a jolly good time; they patronize our theatres, our music halls, our minstrel establishments; they "light the tiger," too, and "go home rejoicing" the morning "the gals go to see the "nature unveiled" at the Anatomical Museum and other resorts; in fact what western merchants don't see and enjoy while making their fall purchases, in the metropolis, isn't worth seeking or enjoying. Some of these chaps are a little too fast, and too much for wives and family to endure, but they bear and their currency holders "lost, strayed, or stolen," and then there's trouble; but it is all over now, and "they lose but a pocket books here, here is where the contents will be distributed.....Speaking of trade, the inhabitants have supposed we have been of it, just now; some of them let out a single exh. half a dozen times, making, perhaps on an average, fifty dollars by each operation. The club and the brokers work together; the latter hands over his man, receives the price, and returns home. In some instances the sub. is here before the broker, so brisk is the trade they are engaged in, and so active is the demand. We believe, however, this nice little game is about to be curtailed.

The Old Bowery Theatre, the oldest years was been permitted to moulder, as it were, in its oppressive atmosphere, the damp and seent of dilapidation, will, paper, and paint, as to many an old theatre-goer been a mystery. It is true it has had its phases of good and bad luck, and through palpable neglect has dwindled down to a mere fifth class place of amusement. Large and spacious, with a swing of boxes affording a glance at the whole stage from all parts of the house, it is, we say, a mystery why this valuable theatrical property has been permitted to go to decay, and the management equally careless in regard to the character of his company and manner of the performances. There must have been a motive in all this, otherwise the work of reform would long ere this have commenced, and the sound of the hammer heard within its walls, also a slight quantity of soap and water used. All this, however, we are glad to state, has now been changed. We visited the place on Friday night last, and to our astonished gaze, could not help remarking what a change had come over the place. Before,

We felt like one,
Who treads alone
Some banquet hall deserted;
Whose lights were fed,
Whose garlands dead,
And all but dirt departed.

Now, the building looks as new as new, and for a time we thought we had made a mistake, and got into the wrong shop. The entire interior is wonderfully improved; change in the appearance of this establishment. The carving and gilding looks beautiful in the gas light. All the drapery of the private boxes, and damask coverings on the seats, are new and elegant. The re-opening of this establishment, under Mr. Fox's management, has thus far been welcomed by large gatherings. Miss Fanny Herring seems to be the particular star with the "boys," and she sounds her tetable delights. She is a very versatile actress, and no matter in what character she appears, she is sure of a hearty welcome. Mr. J. B. Dudley is the leading heavy man.

CHARLEY FOX,
ETHIOPIAN COMEDIAN.

See Biographical Sketches in another Column.

EXEMPT FOR $1.—Any person can learn of a "Safe, sure, and honorable" way to avoid the "draft," by sending $1 to "Box No. 22," Shirley Village, Mass. 19-18

BIBLO'S GARDEN.
Lessee and Manager.....WM. WHEATLEY.
THE SUMMER THEATRE OF THE COUNTRY.
Commencing at 7; conclude at 10:45.
MONDAY August 17, 1868, and every evening.
LAST WEEK BUT ONE.
In consequence of previous arrangements, Mr. Wheatley regrets to announce the CONCLUDING NIGHTS of the Immensely popular Bohemian Grand Romantic Drama, entitled
THE DUKE'S MOTTO,
Which, for the last Three Months, has been crowded this magnificent Temple of the Drama with
DELIGHTED AND FASHIONABLE AUDIENCES.
MR. COLLINS,
(Last week but one of his Engagement,)
The Celebrated Irish Comedian and Vocalist, in
CARICATURE SONGS.
An Irish Soldier of Fortune, with the songs, "Wine, Bright Wine," and "White there's Life there's Hope."
MR. WILLIAM WHEATLEY as
CAPTAIN HENRI DE LAGARDERE.
The Press and Public pronounce the Acting Perfect, Scenery unsurpassed, Costumes elegant, Music exceedingly wonderful, Furniture splendid, Music, under the direction of HARVEY B. DUCHWORTH, excellent, and the GRAND BALLET, the best in the country.
Seats secured three days in advance.
MR. EDWIN FORREST, the distinguished Tragedian, is engaged, and will make his first appearance on
MONDAY EVENING, AUGUST 31. 19

ELLSLER'S ATHENÆUM,
COLUMBUS, OHIO
JOHN A. ELLSLER, Lessee and Manager or Proprietor.
The only proper and Popular Building in the City, for Concerts, Lectures, and other Exhibitions. Can be rented by the night or week, during the months of July, August, September, October, November, December, 1863; and April, May, and June, 1864; this other months being occupied by my regular Dramatic Company. All applications directed to
JOHN A. ELLSLER, Jr., Cleveland, O., or
17-tf O. A. WAUNER, Columbus, O.

CIRCUSES.
Wilson's National Circus—the one designed for Oregon—is gradually working westward on its way, in the meantime picking up expenses on the road.
Dockstader, & Brothers' Circus was at New Albany, Ind., on the 8th inst.
Where are Pin, Frank Rosston? Jas. Conner & Co. are looking for you.
Dan Rice's (Dr. Spaulding proprietor) Show will be at Freeport, Ill., on the first week in September.
For continuation of Theatrical Record, see page 150.

THEATRICAL RECORD.
Continued from Page 147.
CIRCUSES.
Brigg's National Circus (Mrs. Dan Rice's party) visit the following places this week: Jeffersonville, N. Y., 10th; Boston, 20th; Camden, 21st; and Oneida, 22d. Next week the show will be at Cortlandt Falls, 24th; Tiffin, 25th, and Bridgewater, 26th.
We are requested by Mr. S. Q. Stokes to state that he had left the company and his resignement some time before the difficulty alluded to in our last as taking place with the Equestrian Circus, on the 4th inst.
The Mazeppa-Macaris Circus is working its way to New York city through the small towns of Pennsylvania. The show will visit Harlem the next two weeks the following places:—Allentown, Easton, Princeton, Elizabeth, Newark and Jersey City. Return to New York opening at Nixon's Gothic Temple of the Muses.
L. B. Lent's Equescurriculum, was at Belleville on the 17th, and finish the week at Montreal. All next week the show is at Quebec.
The Zoyara Equivocator (late Stokes') Circus is billed for the following places this week:—Monday, 17th, Nor Haven, Conn.; 18th, Bridgeport; 19th, Norwalk; 20th, Stamford; 21st, Port Chester, N. Y.; 22d, Morrisiana, and 24th, Harlem.
Gil Eaton, the celebrated American advertising agent for the Zoyara Show, was at Stamford, Conn., on the 17th, waiting for the show to arrive in town. Nothing seems tired of waiting for the show we learn this he organized a corps of boys and commenced "chalking" the town, which must have been advertising enough under difficulties.
Thayer & Noyes' Circus has been very successful during the past week throughout the State of Illinois. Their route ahead is as follows:—Monmouth, 21st, 17th; Ottawa, 18th; Burlington, 19th; Mount Pleasant, 20th; Fairfield, 21st; Keosauqua, 22d; Bloomfield, 24th; Centerville, 25th; Mt. Pleasant, 26th; Salem, 27th; Fort Madison, 28th; Knoxville, 29th; Indianola, 31st; Des Moines, Sept. 1st; Fort Dodge, 2d; Boone, 3d; Marshalltown, 4th, and Toledo, 5th. Dr. Jones is now manager of publications for Thayer & Noyes.
We have received a letter from Mr. Byrne, attorney for Mr. Dan Rice, calling our attention to several notices recently published in the CLIPPER concerning the movements of Mrs. Dan Rice's show, which have an injurious effect upon, and mislead the public. We find in the CLIPPER's Great Show, her name usually written by business circuits of Mr. R., who are desirous to evade the effect of the injunction which was granted by the Supreme Court of the State against Mrs. Rice, and also the title of Dan Rice) and others from using the word "show," or "Great Show," in connection with the name of Mr. Rice. On looking over our files for two months back, we can find no such notices, the concern Mrs. Rice's show is being called in our notices "Brien's Circus," or "National Circus."

THE AZTEC CHILDREN.
These tiny, fairy-like little people, Bartolo and Maximo, were found in the city of Tulmula, Central America, where they were the property of a Spanish gentleman, who employed as musics and bacchanals 16 Pagan ceremonies and worship.
They were perfectly proportional and properly formed human beings, though on a Liliputian scale, which make the story of Gulliver less a marvel or extravagant fancy. The pretty little girl, Bartolo, was born in 1862, and was 29¾ inches in length, and weighed 17 pounds. The young man, Maximo, was born in 1862, and was 30¾ inches in length and weighed 17 pounds.
Made their first appearance in Philadelphia, in June, 1860, at the old Musical Hall. At present traveling in a side show with a circus company.

FOREIGN DRAMATIC AND SHOW NEWS.
Application was made on the 20th of July to the Magistrates of the Kilmarnock Burgh Commission for a license to visit the town. In the course of the proposed performance, the Female Bicyclist was to run along a rope fifty feet from the ground, starting from opposite side of the rope, and on meeting in the middle one lady was to vault over the other. The applicant stated that she was a professional rope-walker, and that, if there should be a slip, the performer would be caught on the canvas. The Mayor, however, objected, and the applicant had to undertake that this exercise would not (as the bills had it) should be left out. Amended bills were substituted, and the "terrible" performance, and the "critical entertainment" would be provided, including pugilistic encounters.

NOTICE TO MANAGERS,
THE GREAT AMERICAN DRAMATIC EQUESTRIAN TROUPE,
ELLE GENEVIEVE,
The Beautiful and Dashing Equestrienne;
MR. O. B. COLLINS,
The Celebrated Equestrian Dramatic Actor;
with
MR. H. D. GATES' Horse BLACK BESS, the most beautiful and best trained Horse in the States, are now ready to contract with Managers for the production of Equestrian Dramatic Spectacles. Manager can see the performance and secure several new ones. Communications to be addressed to
HENRY D. GATES, Business Manager,
10-14 CLIPPER CENTRE, N. Y.

Dramatic equestrian performances generally please the public, more particularly when a pretty woman, a talented man, and a noble horse are in the act. Managers who intend to regale their patrons with this style of performance, should make a note of Henry D. Gates' advertisement, in regard to Mlle. Genevieve, O. B. Collins, and the horse Black Bess, in this issue.

L. DUFLOCQ, the celebrated French Scenic ARTIST, author of "Thiedon's Theatre of Arts," "Duflocq's Holy Land," "Duflocq's Hippodrome," "Lamo's Mechanical Panoptikon of this War," the most successful shows ever on Exhibition, respectfully solicits orders in the Scenic line. Address, care P. O., Rochester, N. Y. 19-24

Boys, here's a go. What do you think? The New York Pretty Waiter Girls are to have and to hold a grand festival and ball on the 20th inst., at Cremorne Gardens, Third Avenue and 73d street. Only to think of it! all the pretty waiter girls to be gathered together in one assemblage of loveliness, and "scope reserved exclusively for the ladies." And only 25 cents admission, too. Could wont there be a high old crowd there.

JOHN T RAYMOND,
ACTOR.

Credits

Scanned from the microfilm collection of
Q. David Bowers

Scanning sponsored by Q. David Bowers and
Kathryn Fuller-Seeley

Post-processing completed as part of Project Arclight
(http://projectarclight.org), a Digging into Data project
sponsored by SSHRC and IMLS

Coordination help from the Media History Digital
Library (http://mediahistoryproject.org)